

80 PAGES This edition of the Post-Dispatch contains a total of In Seven Sections
Be sure that your copy is complete

ST. LOUIS POST-DISPATCH

The Only Evening Newspaper in St. Louis With the Associated Press News Service

FINANCIAL EDITION

VOL. 79. NO. 227. ST. LOUIS, FRIDAY EVENING, APRIL 22, 1927 PRICE 2 CENTS

19 DROWNED WHEN LAUNCH IS UPSET BY LEVEE BREAK

Government Boat Pelican, Swamped at Knowlton's Landing, Ark., 120 Miles South of Memphis.

REFUGEES ABOARD SWEPT TO DEATH

Fourteen White Persons and Five Negroes Lose Their Lives in Flood Accident.

MEMPHIS, Tenn., April 22.—Confirmation of the loss of the Government launch Pelican at Knowlton's Landing, Ark., with 19 persons, was received here today by Army engineers.

The Pelican, carrying refugees, was caught in the breaking of the main levee at the landing. Fourteen of those drowned were white men and five were Negroes.

Knowlton's Landing is on the Mississippi River, 120 miles south of Memphis.

Three of those drowned were members of the crew — Henry Owen, Will B. Morris and Henry Cooper. The other white men who perished were George Wooten, John White, Raymond Burillson, Charles Craig, William Perry, George Douglas, Joseph Hicks, John Pentecost, George Pentecost, Hall Mark and Joseph Holmes.

Early reports said that Don H. Farmer and James Hawkins, engineer and pilot, had been drowned. These two men were not on the boat. Oscar Clemens and Julius Eder were listed by the engineers as the only survivors.

The boat was said to have been caught in the swirl of water outside the break as it was attempting to deliver refugees from the bank to the steamer Wabash, which was passing up the river.

Three Persons Reported Drowned When Clarendon, Ark. Levee Broke

By the Associated Press.

STUTTGART, Ark., April 22.—Three persons, were drowned when a boat capsized as the White river levee at Clarendon broke Wednesday morning, according to a levee engineer who has arrived here. He reported five White River Lumber Co. placed its loss by flood at $3,000,000. Cattle in Cotton Belt freight cars at Clarendon are standing two feet deep in water.

PRICE OF BAGS FOR LEVEE WORK RISES 2 CENTS UNDER DEMAND

More Than 1,500,000 Sold in St. Louis and Bag Factories Run Night and Day.

More than 1,500,000 bags, to be filled with sand and used in strengthening levees weakened by the swollen Mississippi River and its tributaries, have been sold by St. Louis bag manufacturing companies, the demand resulting in a price increase from 5½ cents a bag to 7½ cents.

Bag factories here have increased their personnel and are working night and day.

The East Side Levee and Sanitary Board yesterday purchased 50,000 bags. Cairo, Ill., bought a carload of bags Wednesday. Bags are being sent also to districts in Indiana and Louisiana.

HEAVY FROST IN ST. LOUIS AND TEMPERATURE OF 34

There was a heavy frost in and around St. Louis last night, with the temperature dropping to 34. In some places in St. Louis County there was a little ice. The county strawberry crop was seriously damaged, apples and peaches were hurt and the few potatoes that were up also were damaged, according to the county farm agent.

Springfield, Mo., reported a killing frost. Frost was found as far south as Northern Texas, Northern Arkansas and Northern Kentucky.

By the Associated Press.

JOPLIN, Mo., April 22.—A killing frost that swept over the Ozark fruit belt last night wiped out 50 per cent or more of the 1927 grape crop and damaged the strawberry crop 25 to 50 per cent, Charles Carmichael, secretary of the Ozark Fruit Growers' Association, estimated today, following a survey of the damage.

FAIR TONIGHT AND TOMORROW; SLOWLY RISING TEMPERATURE

THE TEMPERATURES.

1 a. m.	38	8 a. m.	41
2 a. m.	37	9 a. m.	46
3 a. m.	36	10 a. m.	45
4 a. m.	35	11 a. m.	48
5 a. m.	35	12 noon	51
6 a. m.	34	1 p. m.	52
7 a. m.	37	2 p. m.	53

Yesterday's high, 59 (1 a. m.), low, 39 (11 p. m.)



Official forecast for St. Louis and vicinity: Fair tonight and tomorrow; slowly rising temperature.

Missouri: Fair tonight and probably tomorrow; not quite so cool tonight, somewhat warmer tomorrow.

Illinois: Generally fair tonight and tomorrow; slightly warmer tomorrow. Frost tonight; mostly heavy.

Sunset 6:45; sunrise (tomorrow) 5:12.

Stage of the Mississippi, 34.9 feet; no change.

PICTURES ENLARGED BY RADIO

New Receiving Apparatus Given Successful Test.

By the Associated Press.

NEW YORK, April 22.—A new radio receiving apparatus which enlarges photographs to nine times their original size has been tested successfully by the Radio Corporation of America.

Photographs of David Sarnoff, president of the corporation, and Jeams G. Harbord, chairman of the board, were transmitted to New York from New Brunswick, N. J., by way of the corporation's testing station at Riverhead, L. I., yesterday. Full-sized advertisements from a fashion magazine also were transmitted successfully. Alternate use of hot and cold air tubes, governed by radio, creates a succession of black dots and lines and white spaces which, when seen together, makes the picture.

$15,700 FOR A WATER COLOR

"The Portage," By Winslow Homer, Brings Record U. S. Price.

By the Associated Press.

NEW YORK, April 22.—A record price for a water color at a public auction in this country has been established by M. Knoedler & Co., purchasers of "The Portage," by Winslow Homer, an American artist, for $15,700.

The picture was sold at the American Art Galleries from the collection of the late Demond Fitzgerald of Boston. The water color is 13½ inches high and 20½ inches long.

REED ILLINOIS' SECOND CHOICE

KANSAS CITY, Mo., April 22.—Former Mayor Dever of Chicago, defeated by William Hale Thompson, says he never again will be a political candidate. "I have sentenced myself to political oblivion for life," he says, "and there will be no appeal."

Dever passed through here on his way to Excelsior Springs, Mo., for a rest. He said Senator Reed of Missouri would be the second choice of Illinois Democrats for the presidential nomination after Gov. Smith of New York.

Treasure House of Art

In his home on Lindell Drive, Warner McCall has gathered objects of art from the four corners of the earth. The story of this beautiful and well nigh priceless collection will be one of the big features of the next Sunday Magazine of the Post-Dispatch.

The Last Judgment

Professor Haldane, noted biologist, projects himself millions of years into the future, and from the planet Venus writes a description of the last days on the planet Earth, and describes the destruction by the bursting asunder of the moon. His weird story will be another feature of the next Sunday Magazine of the Post-Dispatch.

Pay Dirt

When gold was discovered by two boys in the Nevada hills an overnight influx started and Weepah, a new town—having all the vivid attributes of frontier days—sprang up. The story of the gold rush will be told next Sunday in the Magazine of the Post-Dispatch.

The Quest

One more sight of Peggy and Home was the quest of the ex-Legionnaire, but at what price in agony and torture? Percival Christopher Wren's touching story is another feature of the next

Post-Dispatch Sunday Magazine

FEAR YOUTH WHO LEAPED OFF BRIDGE WAS MISSING SON

Parents of Charles Grill, 25, Who Disappeared Wednesday, Say He Was Worried Over Lawsuit.

DESCRIPTION OF SUICIDE FITS HIM

Summoned as Witness in $24,000 Damage Case He Had Been Excited When Called to Testify.

The parents of Charles Grill, 25 years old, of 2948A Michigan avenue, expressed fear today that the young man seen to leap from the top deck of Eads Bridge and disappear in the Mississippi River at 2 p. m. Wednesday was their son, who has been missing since 1 p. m. that day.

He had been called Wednesday morning as a witness for the plaintiff in a $29,400 damage suit against his employers, Stix, Baer & Fuller Dry Goods Co., and his father, Frank Grill, a stationary fireman, said today Charles had been worried about the case. The elder Grill and Mrs. Grill, who is his stepmother, think it possible that Charles feared he would lose his job at the department store if obliged to testify against him employers.

The general description of the young man who jumped from the bridge answers that of Grill. He is 5 feet 9 inches tall, has light brown hair, blue eyes and weighs 150 pounds. When last seen Grill was wearing a gabardine topcoat, gray hat and suit and tan oxford shoes. Witnesses described the suicide as wearing clothes such as Grill had on when he disappeared. Grill was last seen Wednesday at the department store where he was employed as bundle inspector.

Worried Over Lawsuit.

His demeanor on the witness stand in Circuit Judge Frey's court Wednesday morning indicated that Grill was under great mental stress. He had been summoned by attorneys representing the estate of August Marchlewski, an employe of Stix, Baer & Fuller, who died Jan. 30, 1926. On April 28, 1922, Marchlewski had been injured in an accident at the department store and, while it was not contended that he died from this injury, attorneys for his estate planned to show that Grill was responsible for the accident.

The plaintiff's contention was that, while Grill and Marchlewski were at work in the store, Grill carelessly ran a hand truck into a heavy roll of linoleum, causing it to fall on Marchlewski's right foot. Gangrene set in and the leg was amputated at the knee.

Excited on Witness Stand.

Mrs. Marie Finn, his daughter, as administratrix of his estate, asks damages from the department store on the ground that the accident impaired her father's earning power.

When Grill was called to the stand Wednesday morning he was so excited and incoherent that plaintiff's counsel withdrew him from the stand shortly before the noon recess. He was advised to compose himself and to read the deposition he had given as to the facts of the case, a year before.

The young man did not return for the afternoon session of court and did not communicate with his father. He had made no threats to take his life, the family said today, but they believed the lawsuit preyed on his mind.

REFUSE TO FORTIFY DRY LAW

Rhode Island Legislators Demand More Careful Warrants.

By the Associated Press.

PROVIDENCE, R. I., April 22.—The Rhode Island General Assembly has refused to strengthen the present State prohibition enforcement law and has passed a bill opposed by the Antisaloon League which makes it necessary for law enforcement officers to exercise care in the preparation and service of warrants.

A bill that would have increased the penalties in the present enforcement State law was killed in the House by an overwhelming vote. Another bill, providing that enforcement officers must specify in warrants the exact premises to be raided, and must give accused persons copies of warrants and receipts for seized contraband, passed the Senate in concurrence.

New Madrid Fights the Encroaching Mississippi



—International Photo.

THIS photograph, made from an airplane, shows how New Madrid, Mo., is fighting to save itself from the river eating at its levees. The picture was made while several feet of water covered the town. At left center volunteers are at work on the sandbag defense, which so far have kept it from being wiped out.

$3,000,000 TO START MARKLE FOUNDATION

Philanthropic Organization Will Aim to Surpass Rockefeller and Carnegie Scope.

By the Associated Press.

NEW YORK, April 22.—Expenditure of millions of dollars in establishment of a philanthropic organization, designed to surpass in scope the Rockefeller and Carnegie foundations, are outlined by John Markle, wealthy retired coal operator, in the New York American today.

Almost every form of scientific and medical research work, educational activity and welfare enterprise will share in the John and Mary R. Markle foundation, to be started with a contemplated initial fund of $3,000,000, says the American.

Purposes of the foundation include creation and maintenance of medical research centers, hospitals, charitable institutions and educational agencies; study of disease and development of methods of eradication; support to libraries, and assistance to destitute individuals.

Establishment of the foundation is another step in the philosophy of the founder that every dollar earned in excess of living costs becomes a trust for fellowmen.

"All you get out of life is a living," Markle said, "and that decree of living is evidenced by your mortal body. Every dollar you have in excess of the cost of living is evidence of your success in the commercial world, as much as your diploma from college is evidence that you have passed through the curriculum.

"With these funds in your possession, you become trustee for your fellowmen and should so use these funds.

"The foundation will endeavor to promote the advancement and diffusion of knowledge among the people of the United States and to promote the general good of mankind. It will aid preparatory, vocational and technical schools, institutions of higher learning, libraries and scientific and medical research."

Overheated Furnace Burns Home.

Fire, the result of an overheated furnace, destroyed the home of John L. Moss, 1908 North and South road, at 8:15 a. m. today, causing a loss of $12,000. The fire departments of Brentwood, Richmond Heights and Maplewood were summoned. The home of R. E. Strain, just south of the Moss home, was endangered through sparks from the burning house.

AIR MAIL PILOT KILLED WHEN PLANE CRASHES

J. F. Milatzo, Crack Flyer of Chicago-Cleveland Route the Victim.

By the Associated Press.

CLEVELAND, O., April 22.—John F. Milatzo, air mail pilot, was killed early today when his plane crashed one mile south of Topeka, Ind., as he was on his way to Cleveland from Chicago.

Reports indicate Milatzo was caught in the wreckage, which caught fire, when the plane crashed. The plane and its mail cargo were destroyed.

Milatzo left Chicago at 10:45 last night. At 12:10 this morning, officials were advised, he encountered a heavy snowstorm at Goshen, Ind., and landed, but again took off at 12:30, trying to make the Bryan, O., landing field, where he hoped to send his mail on by train. The crash occurred about 1 a. m., when Milatzo was about 60 miles west of Bryan.

Milatzo had been an air pilot for three years. Previous to that time he had been in the army air service. He was considered one of the crack flyers on the Cleveland-Chicago route. His home was in Chicago.

WHERE FLOOD CAN BE VIEWED TO BEST ADVANTAGE IN CITY

Many Points of Vantage In or Near St. Louis Easily Reached by Street Car or Bus.

Points of vantage for viewing the flood in the Mississippi and Missouri rivers in the vicinity of St. Louis, which may be reached by street car, bus or motor, are: Chain of Rocks, O'Fallon Park, Bellerive Park on South Broadway, Bellefontaine Farm, at the end of Bellefontaine road, an extension of North Broadway; the hilltop at Creve Coeur Lake and the United Railways observation tower there; the western end of Olive Street road, the terminus of Hall's Ferry road at Musick's Ferry, Jefferson Barracks and, of course, the downtown streets leading to the levee, from which, however, the view is not so broad.

Thousands of persons undoubtedly will visit these and less accessible places tomorrow afternoon and Sunday. The United Railways is making special preparations to carry crowds to Creve Coeur Lake. St. Charles offers a view, too, but the one highway leading there is under water and will be congested with traffic.

BEST FISHING IN YEARS LIKELY AS RESULT OF FLOOD

Large Numbers Carried Into Creeks and Waters Seldom Restocked So Bountifully.

Fishing will be the best in years in the lakes, canals, creeks and small rivers tributary to the Mississippi, game wardens say, pointing to the fact that the flood has carried large numbers of fish into waters seldom restocked so bountifully by natural methods.

Austin Lark, Deputy Game Warden at East St. Louis reports that Fish Lake near Dupo, Ill.; Canal 8, south of Cahokia, Canal 12, near the foot of the Belleville bluffs, Cahokia Creek and other streams in the district are heavily populated with fish. Before the flood gates were closed fish from the river ran far up these streams to spawn.

A similar situation exists on the Missouri side where flood waters backing up into creeks and small streams have carried fish to new spawning grounds. Fishing will not be good, however, until the high water recedes. Illinois and Missouri Game Wardens are making plans to rescue fish left stranded by receding water.

GAMBLING HOUSE KEEPER MURDERED IN HIS HOME

Theodore Werner, Formerly of St. Louis, Mysteriously Shot in New Orleans.

Special to the Post-Dispatch.

NEW ORLEANS, La., April 22.—Theodore Werner, formerly of St. Louis, proprietor of a gambling resort here, was murdered in his apartment early today. An unidentified man, arriving in an automobile, was admitted to the apartment at 5 a. m. Shortly afterward shots were heard. Later Werner was found dead, his body riddled with nine bullets. His wife committed suicide several months ago.

Werner's parents live in St. Louis.

Chilean Envoy to U. S. Resigns.

WASHINGTON, April 22.—Don Miguel Cruchaga-Tocornal, Chilean Ambassador to the United States since March 23, 1926, has submitted his resignation to Vice President Carlos Ibanez, now directing the Chilean Government. Senor Cruchaga said his resignation was designed to allow the new Cabinet in Chile to follow whatever policy it chooses toward him.

NEW MADRID ISOLATED COMPLETELY BY FLOOD

Hundred of 2000 Inhabitants Marooned in Second Story of Buildings.

By the Associated Press.

NEW MADRID, Mo., April 22.—Virtually deserted by nearly all of its 2000 inhabitants, this Mississippi river city last night was a dark expanse of muddy water broken by the silhouettes of half-submerged houses.

Less than 100 citizens still remained all driven to the second stories of their homes, the others having been taken to places of safety by boats and launches.

Leaving the city at 11 a. m. yesterday, the coast guard relief Steamer Kankakee carried a large part of the population to Hickman, Ky. Several hundred who had taken refuge on a high ridge north of the town were placed on the boat.

In efforts to rescue the citizens, relief workers were forced to contend with natural reluctance of the river town dwellers to leave their homes and force had to be exerted in some instances to get the refugees to board the Kankakee.

The city was isolated completely from the land side by the swift current sweeping across the highways several miles from the outskirts. State highway engineers and Miss Catherine Greenough, representative of the American Red Cross, were thwarted in their attempts to enter the city from the direction of Sikeston, about 20 miles north.

Sheriff Wade Tucker, who has been made a prisoner in his own jail by the flood, tried in vain to leave the city yesterday. To intensify the anxiety for the fate of the city came reports from the Texas Bend district, 10 miles northeast, that the levee was weakening. A break at that point would pour additional surplus water on New Madrid.

The local telephone exchange is still in operation today with the four women operators pluckily refusing to leave their posts.

OUT OF FLOOD INTO TORNADO

By the Associated Press.

BUFFALO HART, Ill., April 22.—Lewis Hardy moved here from Beardstown this spring to escape the floods. Tuesday his house and all his possessions were swept away by the tornado.

Two sons, Harold, 5 years old, and Everett, 6 weeks, were killed in the storm and the other members of the family are in a hospital.

MISSISSIPPI FLOOD AREA EXTENDS AS DIKES FAIL

Greenville, Miss., Roused at Midnight by Sirens as Waters Enter — 3000 Square Miles Threatened.

LIKELY TO DRIVE 100,000 FROM HOMES

Loaded Rescue Boat Forced to Pass by Many Crying for Aid as Knowlton, Ark. Levee Breaks.

Outstanding today in the greatest and most damaging flood in the history of the lower Mississippi River are the effects of levee breaks above Greenville, Miss., which have permitted water to flow into the streets of that city of 15,000 population, and the spread of inundation across Southeastern Missouri and Northeastern Arkansas due to levee breaks above New Madrid, Mo.

Elsewhere, from the vicinity of St. Louis to New Orleans, the work of raising and reinforcing levees, begun nine days or more ago, is going forward with feverish haste. Meanwhile, the toll of life and property, the danger of flood-borne disease and the number of homeless refugees all are increasing hourly.

Coolidge Calls for Aid.

President Coolidge at Washington today issued a proclamation calling for aid for the more than 75,000 refugees from floods and appointed four Cabinet officers to co-operate with the Red Cross in its relief work in eight states.

The number of known dead has been placed at 47, and probably numerous others have lost their lives by drowning or otherwise. Of these 19 perished when the Government launch Pelican capsized last night at Knowlton's Landing, Ark.

May Drive 100,000 From Homes.

The breaks above Greenville are expected to submerge about 3000 square miles in Mississippi and drive about 100,000 persons from their homes. More than 50,000 others already are homeless in the States adjoining the river from Missouri to the Gulf. A large part of Arkansas is suffering from floods in Mississippi River tributaries, the Arkansas, St. Francis, White, Red, Ouachita and other streams. The Missouri and Illinois River floods are continuing, but the Ohio is receding.

Although higher water still is expected here, the fall of the Ohio and the levee breaks below the Ohio's mouth at Cairo, Ill., are expected to offset this, and the main crest has passed below Cairo. The 1200 miles of the river valley from Cairo to the Gulf, however, are far from relief and the people there are apprehensive of worse trouble. Gov. Murfree of Mississippi has asked President Coolidge for Federal troops to help protect the levees.

Fair weather is forecast for the valley, after days of torrential rains and temperatures hovering just above freezing.

Rapidly rising water washed through the business section of Greenville, Miss., this morning, although the main river levee was reported to be holding. The city waterworks was shut down. When water began pouring for half a mile over the top of a small municipal levee extending eastward from the Mississippi early today, workmen who were repairing it were ordered away. The engineer in charge there said a break appeared inevitable.

Sirens Rouse City at Midnight.

When water from the Stops Landing crevasse reached the environs of Greenville last midnight and lapped at the top of levees, fire engine sirens aroused the whole city, and residents and refugee who had begun to come in from the north prepared to leave. They anticipated that several feet of water would cover the streets. On hearing the alarm, many persons fled to the top of the main levee, but were reassured and sent home by officials.

A Red Cross relief director early today found himself surrounded by water in Greenville and unable to distribute 200 tents for refugees.

Continued on Page 2, Column 2.

The Post-Dispatch SUNDAY EVENING SPORTS SPECIAL—Sunday Evening—Price 2c

Fresh Breaks in Levees Threaten to Inundate 3000 Square Miles in Mississippi

RAILROAD SERVICE DEMORALIZED BY WATER IMPROVES

Washed Out Tracks and Trestles Being Repaired in Areas Affected by Mississippi River.

DETOURS NECESSARY FOR SEVERAL DAYS

Three Systems Hopeful of Resuming Partial Schedule to Southern Missouri and Arkansas.

A slight improvement in railroad service to the South and Southwest was noted today as repairs were started on tracks and trestles washed out by flood waters from the Mississippi River and its tributaries.

Officials of the Missouri Pacific, Frisco and Cotton Belt lines were hopeful of resuming partial service through Southern Missouri and Northern Arkansas, sections hardest hit by the flood, either late today or tomorrow. However, detours around several towns will be necessary for several days.

A Cotton Belt train left Union Station this morning for Fort Worth, via Illmo, Mo., as reports from officials in charge of repairs indicated that the route was open. A detour will be made from Fair Oaks, Ark., to Little Rock, as tracks are flooded and washed out in the vicinity of Clarendon, Ark., where a levee of the White River broke Wednesday, flooding the town.

Train to Little Rock Tonight.

Repairs of Missouri Pacific tracks at Corning, Bald Knob and Newport, Ark., are being rushed to completion and trains will leave here tonight for Little Rock and Memphis, for the first time in several days. A fast train over the Missouri Pacific from Texas, due here Wednesday morning, arrived at 8 a. m. today after making numerous transfers because of flood conditions between Texarkana and St. Louis.

Frisco officials are hopeful that conditions at Lilbourn, Mo., where a pile trestle was washed away when a levee broke Wednesday, will be sufficiently improved to permit construction of a new trestle within the next 24 hours. The road will resume local passenger service between here and Memphis immediately after the trestle is completed.

Service on the Missouri-Kansas-Texas road between St. Louis and Texas and between Kansas City and Parsons, Kan., is approaching normalcy, but trains over this line from Parsons to Oklahoma City still are being routed through Muskogee, Ok., because of a flood of the Verdigris River at Coffeyville. It is probable the main line will be in use again tonight or tomorrow.

Wabash trains from Omaha to St. Louis are being detoured between Omaha and Des Moines because of flood conditions between Sumner and Brunswick, Mo., and as a result are running a few hours behind schedule. Louisville & Nashville, Illinois Central and Mobile & Ohio trains to the South are running a bit late but have not ceased operation.

BOY, COUSINS, 18, PLEAD GUILTY OF HOLDUP MURDER

Pair Previously Sentenced to 70 Years for Robberies, Are Given Life Term.

Special to the Post-Dispatch.

KANSAS CITY, Mo., April 22.—Spencer Norton and Ralph Perry, 18-year-old cousins, of St. Louis, today pleaded guilty to the murder of A. H. Wiedenmann, Kansas City insurance man, in an attempted holdup March 19, and were sentenced to life imprisonment. Previously they had been given sentences of 70 years on pleas of guilty of seven robbery charges. Prosecutor Page asked that the case go to trial and he had intended to ask for the death penalty.

Norton and Perry were returned here recently from Los Angeles, where they were arrested. Norton accompanied detectives to St. Louis where some of the loot in robberies he committed was found at the home of his mother, 3950 McRee avenue. He served a shorkt term in the St. Louis House of Detention several months ago for acting as lookout in a $6 robbery.

ST. LOUIS POST-DISPATCH

Founded by JOSEPH PULITZER Dec. 12, 1878.

Published Daily by The Pulitzer Publishing Co. Twelfth Boulevard and Olive Street.

MEMBER OF THE ASSOCIATED PRESS and AUDIT BUREAU OF CIRCULATIONS

The Associated Press is exclusively entitled to the use for republication of all news dispatches credited to it or not otherwise credited in this newspaper and also the local news published herein. All rights of publication of special dispatches herein are also reserved.

Subscription Rates by Mail, in Advance.

Daily and Sunday, one year.....$10 00
Daily, without Sunday, one year..... 8 00
Sunday only, one year..... 3 00

Remit either by postal order, express money order or St. Louis exchange.

Subscription Rates by Carriers

Delivered by city carrier or out-of-town dealer: Daily only, 55c a month; Sunday, 10c a copy. Entered as second-class matter July 17, 1879, at the Postoffice at St. Louis, Mo.

100,000 More May Be Made Homeless by the Flood

Continued from Page One.

He telphoned to Natchez that some persons had climbed to chimneys and tree tops.

Hundreds of men were piling sandbags frantically in a useless effort to hold Stops Landing levee when it broke. Many of them narrowly escaped the onrush of water and several Negroes were drowned. The breach was half a mile wide.

There are three danger points in the levees close to Greenville, where workers are concentrating their efforts. The spread of water from Stops Landing is expected to cover a broad and populous territory between the Mississippi and Yazoo Rivers, including the Sunflower River Valley. Hundreds of persons were rescued by boats from roofs and trees in the rural districts yesterday.

6000 Refugees in Greenville.

During the morning the water in Greenville was rising at the rate of three inches an hour, the depth in the residential sections varying from one inch to six feet. Six thousand refugees from the flooded lowlands are in the city and a food shortage is feared unless new supplies are brought. Livestock driven into the city from the countryside ran wild through the streets today.

Greenville was without train and mail service. Communication is maintained by telephone and telegraph, but officials fear these may be interrupted before the day passes. More than 1000 persons left the city last night on the last train run over the Yazoo & Mississippi Railway. Others prepared today to leave as soon as transportation could be provided.

Shortly after the Stops Landing levee broke, another earthen barrier gave way 40 miles upstream, on the Arkansas side, at Knowlton, above the mouth of the Arkansas and White Rivers. This is flooding another large area.

Cry in Vain or Help.

Going upstream after the Knowlton break, the steamboat Wabash, loaded with refugees and towing a full barge, passed many persons crying for aid, but could not take them aboard. The Wabash went to Helena, Ark.

Another levee in this sector broke last night, between Pendleton and Medford, Ark., a little way above the mouth of the Arkansas River. Parts of Desha and Chicot counties, Ark., and Ouachita and Morehouse parishes, La., are expected to be inundated.

Forty miles south of Greenville, on the Mississippi, a levee at Albemarle Bend, Miss., is gradually giving way. Water already is rushing over its top over a stretch of six miles. Eight counties of Mississippi in the vicinity of Greenville and Albemarle Bend, and a score or more of towns and cities are in the path of the flood, and those sections which hope to remain above water are preparing to care for thousands of refugees.

Relief work in this district went forward rapidly today. Three new detachments of the Mississippi National Guard were ordered to duty by Adjutant-General Green, following a conference with Gov. Murffee and Levee Board and Government officers at Vicksburg, at which it was decided to establish permanent refugee camps at Greenwood, Vicksburg and Yazoo City.

Gen. Green telegraphed Secretary of War Davis on his arrival at Greenville that the State authorities and Red Cross would be unable to cope with the situation. He asked for tents and rations for the flood sufferers, declaring that immediate relief is "absolutely necessary in the greatest crisis ever to come to the Mississippi delta." Two medical detachments connected with the 157th Infantry and the 106th Engineers were assembled at Cleveland, Miss., and will aid in caring for the refugees.

In the St. Francis River basin of Missouri and Arkansas, spurred by the waters from the New Madrid, (Mo.) gap in the levee, residents have fled in the face of the inevitable deluge which is slowly creeping southward. There is no outlet for this flood until the water has covered an area more than a hundred miles long and many miles wide. It will probably find the Mississippi again from the St. Francis into which it will flow near Helena.

Responding to the inflowing tides from the New Madrid area, waters of Big Lake, in Arkansas, and the Little River are rising. Authorities believed the Big Lake water would increase six feet from this influx. Towns and residents in the St. Francis Valley southward were prepared to receive the steadily advancing floods.

At 11 o'clock last night water began pouring over the levee near Cora City, about 15 miles south of Chester, Ill. Reports this morning are that a break has been prevented and that the crews at work will be able to hold it. Should the break occur an estimated acreage of 200,000 will be inundated.

About 1000 men were working today to reinforce a levee between Charleston and Commerce, in Southeastern Missouri, and between 300 and 500 men were similarly employed on a levee near Caruthersville, Mo.

Reelsfoot Levee Buttressed.

After a fight of more than 24 hours, in which sand bags and lumber bulwarks were used, the Reelfoot Lake levee, between the Mississippi and Reelfoot Lake, south of Hickman, Ky., is believed to have been made strong enough to withstand the flood. Last night there was a 25-mile wind that dashed waves over the levee top. A large area of Tennessee and Kentucky would be inundated if this barrier broke. The river at Hickman today was three inches lower than yesterday, due to levee breaks to the south, and the crest of the lower Mississippi flood today is in the vicinity of Hickman and New Madrid, which is under water.

Business in Hickman, where the main street is submerged, virtually stopped while all available men worked on the Reelfoot levee. Because of numerous hills back of this town, the Red Cross has made Hickman a concentration camp for refugees, of whom there are about 2400 now, including 900 brought from New Madrid yesterday by steamboat.

The Sikeston (Mo.) Chamber of Commerce has written the Post-Dispatch that Sikeston, 20 miles north of New Madrid and away from the river, is in no danger from the flood, because it stands on high ground.

At Vidalia, La., a man is held in jail for investigation of an alleged plot to dynamite the levee at Bourg, 40 miles south of that point. Levees throughout the lower district were reported in good condition, but every precaution was being taken to care for the rise. The workmen are from two to four feet ahead of the rising water.

Protecting New Orleans.

Along the New Orleans water front every possible step is being taken to protect the city. At Carrollton avenue, in the upper half of the Cresent Bend, workmen are sandbagging the levees which are said to be sufficiently high at that point to care for the expected rise. Added precaution was taken to prevent water from being blown over the levee by the wind. The levees at that point protect the exclusive uptown residential section.

Texarkana, Ark.-Tex., reported that the Ouachita River, on its second rise of the year, had inundated 800 square miles of Texas and Arkansas soil.

Pine Bluff, Ark., reported that more than 1000 persons were marooned in Jefferson County alone by water flowing through gaps in the Arkansas River levee. Rescue work is slow, due to the high winds and many of the refugees are standing out in the open.

Fort Smith, Ark., cut of from the use of wire communication to the East, is believed to be suffering from an increasingly dangerous situation. Scores of other smaller towns and cities in that section of the State also were cut off.

The Mississippi has been steadily rising at Quincy, Ill., but is still several feet below the top of the levees. Levees on the Missouri side of the river are patroled for weak spots by snake and crawfish or muskrat holes. They have been built to withstand a stage of 21 feet, but with the high wind dashing the waves against the top a 20-foot stage would prove dangerous. All lands outside the levees, some of them under cultivation, are inundated.

Motor Boats Sent From St. Louis.

Eighteen motor boats and men to operate them were shipped from St. Louis to Arkansas by the Red Cross last night, to be launched for rescue and relief work wherever the train might be forced to stop by high water.

Rains were general east of the Mississippi River and over the whole flood area last night, and the nation still is shivering under low temperatures.

The Mississippi will rise slowly from Louisiana, Mo., to just below Chester, Ill., Weather Forecaster Hayes predicted, and will reach the following stages: Grafton, Ill., at the mouth of the Illinois River, 25.5 feet by Sunday; Alton, 30.5 by Sunday; St. Louis, as previously predicted, 36 by Monday; Chester, 35 by Wednesday. Stage at St. Louis at 7 a. m. today was 34.9 feet, the same as at that hour yesterday. Cairo had a stage of 55.8 feet today, a fall of .4 of a foot in 24 hours, but Memphis had 45.6, a rise of .3.

The crest of the Illinois River flood is between Peru and Henry. The crest of the Missouri River flood is slightly above Boonville, where the stage tomorrow will be 23.5 feet. Hermann, Mo., will have 27 feet Sunday, and St. Charles, where today's gauge was 31.5, will have 32.5 Monday. The Grand River (Mo.) will rise slightly today and start falling tonight, and the Osage and Black will continue to fall.

SCHOOL'S WALLS CRACKED

Signal Hill School, on the western soutskirts of Belleville, was dismissed today at the direction of John Miller, County Superintendent of Schools, when cracks were discovered in the brick walls of the school building. It is thought the cracks were caused by the sinking of an underground passage of an abandoned coal mine in the vicinity.

An investigation will be made immediately to determine if the school is unsafe for occupancy. Two hundred and seventy-five students attend the school.

FEDERAL JUDGE HOUGH DIES

Was Senior Member of U. S. Circuit Court of Appeals.

By the Associated Press.

NEW YORK, April 22.—Charles Merrill Hough, Senior Judge of the United States Circuit Court of Appeals, died today.

He was born in Philadelphia in 1858.

TOWNSFOLK FLEE FROM SOUTHEAST MISSOURI FLOOD

Water From One to Three Feet Deep Reported at Lilbourn, Three Miles West of New Madrid.

By the Associated Press.

SIKESTON, Mo., April 22.—Inhabitants of Lilbourn and Catron, Southeastern Missouri towns, were fleeing last night before the flood.

Lilbourn, a town of 1000 population, three miles west of New Madrid, was inundated to a depth of from one to three feet. Officials of the Frisco Railroad made up a train which carried several hundred inhabitants south to safety.

The water had reached the first floors in most of the stores and homes and was expected to rise another foot. The town was unapproachable by highway or boat, and wire communication was cut off.

In Catron, a hamlet of 50, not far from New Madrid, the water had crept up to the first floors of dwellings.

A break was threatened today in the Texas Bend levee, 10 miles north of Charleston. Fifty men and 10,000 sand bags were rushed from here when a call for assistance was received. With the arrival of the reinforcements, 425 men were engaged in strengthening the barrier. A break at this point would result in raising the water in flooded New Madrid and in the inundation of Charleston, a town of 4000 population, and East Prairie, a small village eight miles south of there.

Between 1000 and 1500 men worked diligently all last night to save the levee between Drinkwater and Bird's Point, Mo., and this morning Government engineers said the extreme crisis had apparently passed. Many men still are patrolling the levee, although the Mississippi fell 2-10ths of a foot during the night at Bird's Point. The extreme danger is caused by a brisk wind which is whipping waves over the Missouri levee.

Water pouring through broken Mississippi levees has covered more than 300,000 acres of rich delta lands in Southeastern Missouri, engineers of the State Highway Department estimate.

Nearly all of fertile New Madrid County is under water, although a small part of the eastern half is fairly dry. Half of Dunklin County is an expanse of water, broken in places by ridges and knolls. Thousands of acres in Pemiscot County also are inundated.

Cape Girardeau, Mo., Is Sheltering 700 Refugees.

By the Associated Press.

CAPE GIRARDEAU, Mo., April 22.—Seven hundred refugees are being cared for here with the prospect that it will be several weeks before the water recedes from their inundated farms. In the section north of Cairo, Ill., dwellings have been washed away and livestock drowned. The entire area must be rebuilt.

Included in the latest arrivals were 50 who had been marooned in box cars near Gale, Ill., and rescued only a short time before the water reached them. A woman 84 years old and a mother with a 3-days'-old baby were among them.

Waters Receding at Cairo, Ill., After Setting New High Mark.

By the Associated Press.

CAIRO, Ill., April 22.—Although the flood hereabouts receded today, hundreds of men were called to build bulkheads in the Cairo levees where weak places were discovered.

Gov. Small, in a telephone conversation with Mayor-Elect August Bode, promised to send 100,000 sacks to strengthen the weakened levees. Senator Deneen of Chicago also said he would ask the War Department for 100,000 more sacks. Three thousand were shipped from Clinton, Ill., 10,000 more from Centralia, and an additional 80,000 from La Salle.

Sacks and man power, the two principal factors in fighting floods, have been plentiful during the present emergency here and are believed to have saved Cairo's industrial area, just inside the levees, which are considered impregnable.

The waters receded yesterday after reaching the crest of Cairo's worst flood, which registered 56.4 on the local gauge.

W. E. Barron, weather observer, today forecast that rivers in this section would continue to fall for an indefinite period, and that the filling of the Ohio would take care of any rise that might come down from the upper Mississippi.

State Health Department Takes Charge in Flooded Areas.

By the Associated Press.

JEFFERSON CITY, April 22.—Dr. E. R. Coffey, Assistant Surgeon-General of the United States Public Health Service, assigned to the Missouri State Board of Health, will direct field operations of the State Health Department in the flooded areas of Southeast Missouri, Dr. James Stewart, secretary of the Board of Health, announced yesterday.

Dr. Stewart will proceed to the flood areas tomorrow to be in personal contact with the work of the department.

County health departments of Pemicost, New Madrid and Dunklin counties have been merged into one unit for flood relief work. Besides the medical officers of the three departments, the State Health Commissioner has directed five public health nurses to proceed to the stricken sections.

High Water at Beardstown, Ill., Forces Closing of Schools.

By the Associated Press.

BEARDSTOWN, Ill., April 22.—With the river at 23:5 feet today, residents of the inundated city were building a board walk over the water standing in the streets so that students could attend high school. All grade schools are closed and the high school will be closed at the end of today's session.

The courthouse is surrounded by water.

With the aid of hip boots, streets in the higher sections of the city can be navigated, but boats are necessary from the Combs levee to the railroad tracks.

Navy Planes Sent to Aid in Removing Refugees.

By the Associated Press.

WASHINGTON, April 22.—Three navy hydroairplanes have been ordered from Pensacola to the lower Mississippi River flood district to assist in removing persons from inundated sections.

COOLIDGE APPEALS FOR GIFTS TO RED CROSS FLOOD RELIEF

Presidential Proclamation Cites Immediate Need for Thousands of Dollars in Emergency Which "Is Indeed Grave."

By the Associated Press.

WASHINGTON, April 22.—President Coolidge today issued a proclamation asking for aid for the sufferers in the area flooded by the Mississippi River and its tributaries. The flood situation "is indeed grave," the proclamation said, and for the task of caring for the thousands of refugees "additional funds must be obtained immediately."

The proclamation follows:

"To the people of the United States: Eight states of the Union are suffering one of the most extensive floods in the history of the country. For more than two weeks the waters of the Mississippi River and its tributaries, swollen to record volume have been overwhelming and breaking through the levees raised to confine them within their courses. They have deluged millions of acres of agricultural lands, inundated many towns, and driven thousands of people from their homes. The crest of the flood is advancing southward, daily creating new ruin.

Situation Growing Worse.

"In the past few days the situation, instead of improving as had been hoped, has been rapidly growing worse. The flood waters have continually forced new breaches in the levees despite the efforts of hundreds of workers, with consequent increased destruction.

"The American Red Cross reports that, by a most conservative estimate there are now more than 75,000 refugees from the floods who must be cared for by the Red Cross. While this emergency continues, which will be for weeks, these refugees must be fed, sheltered and clothed. Their health must be protected.

"In the event that the floods rise to the predicted higher levels in the next few days, the number whose most primary needs must be cared for will be quickly doubled or trebled. The situation is indeed grave.

"The Government is giving such aid as lies within its power. Government boats that are available are being used to rescue those in danger and carry refugees to safety. The War Department is providing the Red Cross with tents for housing refugees. The National Guard, State and local authorities are assisting. But the burden of caring for the homeless rests upon the agency designated by Government charter to provide relief in disaster—the American National Red Cross. For so great a task additional funds must be obtained immediately.

Urges Gifts to Red Cross.

"It therefore becomes my duty as President of the United States and president of the American National Red Cross to direct the sympathy of our people to the sad plight of thousands of their fellow citizens, and to urge that generous contributions be promptly forthcoming to alleviate their suffering.

"In order that there may be the utmost coordination and effectiveness in the administration of the relief fund, I recommend that all contributions, clearly designated, be forwarded to the nearest local Red Cross chapter, or to the American National Red Cross headquarters offices at Washington, St. Louis or San Francisco.

"I am confident that as always in the past, the people will support the Red Cross in its humane task.

"CALVIN COOLIDGE."

President Coolidge appointed four Cabinet members to co-operate with the Red Cross.

Secretaries Mellon, Davis of the War Department, Wilbur and Hoover, comprise the committee. They arranged an afternoon conference with Red Cross officers to outline the course of Government co-operation during the emergency.

It was emphasized at the White House that the Red Cross would retain complete control of the relief problem and that the Cabinet committee would organize Government agencies to be placed at its disposal. It was expected that Mellon would offer the services of the public health and coast guard, and that surplus supplies of the army and navy would be drawn on.

DAUGHTER'S SLAYER CONVICTED

FREEHOLD, N. J., April 22.—Mrs. Christine Stoble, 39 years old, mother of 10 children, today was found guilty of manslaughter for the killing of her 16-year-old daughter, Rosa. Supreme Court Justice Lloyd sentenced her to 10 years in State prison.

Mrs. Stoble shot her daughter when she found her in the cellar of their home with a new-born babe.

Warren Lunches With Coolidge.

By the Associated Press.

WASHINGTON, April 22.—Charles Beecher Warren of Detroit, Mich., former Ambassador to Mexico, was a luncheon guest of President Coolidge today.

FLIES 100 MILES AN HOUR TAKING YEAST TO FLOOD CITIES

Air Mail Pilot Phil Love Carries 570 Pounds to Little Rock; Another Flyer Sails.

Because of the uncertain train service to Arkansas, due to the flood, airplanes were used to send shipments of yeast from St. Louis to Little Rock and Hot Springs yesterday and early today.

Pilot Phil Love, air mail flyer, took off from Lambert Field in a plane of the Robertson Aircraft Corporation at 3 p. m., with a cargo of 570 pounds of yeast consigned to Arkansas distributers of the Fleischmann Yeast Co. Love, using an air mail plane and aided by a favorable wind, averaged better than 100 miles an hour for the 115-mile trip, arriving at Ltile Rock at 5:45 p. m. Another plane of the Robertson Corporation departed at 4:30 a. m. today for Little Rock with a similar cargo for Arkansas distributers of the Red Star Yeast and Produce Co. of Chicago.

Local officials of the two yeast companies explained today that the danger of the flood interrupting the constant supply of yeast to their Arkansas agencies caused them to call on the Robertson company. Subsequent shipments will be sent by plane until the railroad situation improves, they said.

Kills Alligator Found Injured During Tornado.

Joseph Fuchs, who lolves in the northeastern section of Jerseyville, Ill., saw an object fall through the air and strike the ground Tuesday afternoon, when the tornado was passing a few miles away, and found it was an alligator 15 inches long. It appeared to be badly wounded and he killed it. The twister passed 10 miles to the northeast of Jerseyville.

Fifty Farmers Build Up Levee North of Centaur Station.

About 50 farmers, in response to a call of the St. Louis County Farm Bureau, are strengthening a 300-yard levee north of Centaur Station, St. Louis County, on the Missouri River, which protects 4000 acres of the richest farming land in the county. Waves six feet high are beating against the levee and if a break is forced the district around Chesterfield, Hog Hollow, Monarch and Gumbo, containing 100 families, will be inundated. A crew of men labored on the levee through the night, since, according to Weather Bureau reports, the river will be even higher. The theatened district is devoted largely to potato raising.



The Night Hawk
~a Splendid Daily Train~
to KANSAS CITY

Leaves St. Louis 11:55 PM - Arrives Kansas City 7:35 AM

For a thoroughly comfortable night's ride to Kansas City, take the Night Hawk. No stops to waken you. Modern equipment throughout.

Tickets and Reservations
326 N. Broadway (Tel. GArfield 2520) or Union Station (Tel. GArfield 6600).

Chicago & Alton

THE JOHNSTON & MURPHY SHOE



Recognized Supremacy

If you made Johnston & Murphy Shoes . . . the leathers . . . the styles . . . the workmanship, are just as you yourself would choose . . . if you were an expert. We are now showing new Spring styles as well as the staple line.

HUTCHESON'S
712-714 OLIVE STREET
Superior Shoe Service

SATURDAY

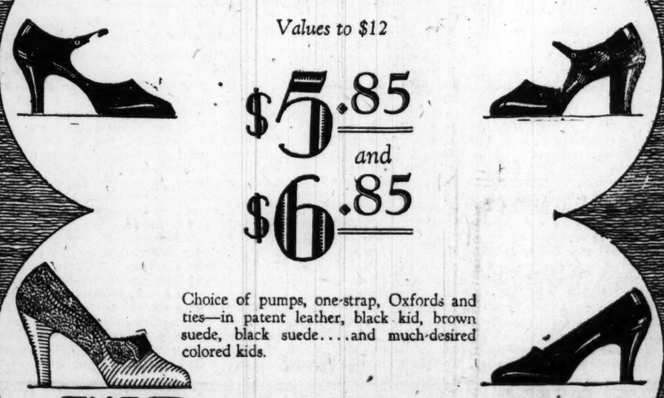
Is the Last Day of the PEACOCK SHOP
Special ECONOMY WEEK-END SALE
of SHOES

A most advantageous opportunity has been offered to women to secure especially fine values in Spring Footwear. Many desired colors and styles in Shoes for immediate wear are included.

TWO GROUPS

Values to $12

$5.85 and $6.85



Choice of pumps, one-strap, Oxfords and ties—in patent leather, black kid, brown suede, black suede....and much-desired colored kids.

THE PEACOCK SHOP
EIGHT-O-EIGHT OLIVE

CITY TAKES FIGHT ON 8-CENT FARE TO UTILITIES BOARD

Muench Tells Public Service Commission New Company, Reducing Expenses Can Operate at 7 Cents.

RECEIVER GETS DELAY IN HEARING TO MAY 17

University City Joins in Protest at State Capital, Declaring Move Is to Aid Reorganization.

By a Staff Correspondent of the Post-Dispatch.

JEFFERSON CITY, April 22.—Hearing in the application of the receiver of the United Railways for an 8-cent carfare in St. Louis was adjourned today by the Public Service Commission until May 17.

T. E. Francis, attorney for the receiver, said the company would require several days to present its evidence and that it preferred to present it in its entirety, rather than piecemeal. The commission had conflicting settings for next week.

The receiver is asserting the right of the company to an 8-cent fare upon a claim that its property is worth $75,000,000, and that it is entitled to an 8 per cent return upon that figure.

Two challengers appeared—the City of St. Louis and the City of University City. Counsellor Muench, in an answer filed today for the city, declared it was reasonable to expect that when the company is turned over to its new owners, the St. Louis Public Service Co., operating expenses will be reduced and there then will be no need of any more than the present 7-cent fare.

Valuation Figure Disputed.

"It is a matter of common knowledge," the city's answer declares, "that properties cannot be operated as economically under a receivership as under private ownership."

The city denies that the property is worth $75,000,000. The receiver arrived at that estimate by employing the reproduction valuation theory to which the United States Supreme Court has been giving weight—that the value of public utilities is the sum required to reproduce them at recent prices, with a subtraction for depreciation to reflect the physical condition of the property.

The city declares that an 8 per cent return is too high.

University City, through its attorney, Joseph H. Grand, declares that the fact that the receiver is applying for a fare increase at a time when the receivership is about to end, reveals the action as taken in behalf of the reorganizers of the company.

Calls 7-Cent Fare Sufficient.

Grand asserted that the reorganization plan contemplates the reduction of the capitalization of the company from $96,000,000 to approximately $50,000,000 and that a 7-cent fare will be sufficient to pay the fixed obligations of the new company and yield it an adequate return upon its preferred and common stock.

The receiver originally asked only to be permitted an 8-cent cash fare, with two tokens for 15 cents. Recently he amended his petition to a request for a straight 8-cent fare.

MISTAKEN FOR TWIN BROTHER AND SUED BY SISTER-IN-LAW

Abraham Grossman Resolves Coney Island Magistrate's Perplexity by Producing His Double.

Special to the Post-Dispatch.

NEW YORK, April 22.—When Abraham Grossman, a Coney Island tailor, was summoned to court last week by Mrs. Ida Grossman, who declared he was her husband and charged him with abandonment, Grossman said:

"I never married this lady—it must have been my twin brother."

All laughed at the alibi. Mrs. Ida Grossman's laugh was bitter, as she exclaimed: "I suppose I know my own husband, don't I?" Incidentally she insisted that his name was Isadore. Her sister supported her claim.

Mrs. Abraham Grossman, the tailor's admitted wife, who was in court, denied Mrs. Ida Grossman's claim. Magistrate Jean Norris, perplexed, adjourned the case until the fingerprints of Abraham Grossman, who served in the war, could be obtained from Washington.

However, all uncertainties were resolved yesterday when Abraham produced Isadore in the flesh and Mrs. Ida Grossman confessed her error. Isadore was ordered to pay $5 a week for the support of his child.

TUCKPOINTER KILLED BY FALL

Herman Loesche, 50 years old, a tuckpointer, who lived at 2653 Nebraska avenue, was fatally injured at 11:30 a. m. today, when he fell from a 50-foot scaffold on the Meyer Commission Co. building at 1020 North Broadway, where he was at work. He died at City Hospital 15 minutes later of a fractured skull.

Witnesses said Loesche stepped on a loose board and lost his balance.

Mississippi

FLIES 100 MILES AN HOUR TAKING YEAST TO FLOOD CITIES

Air Mail Pilot Phil Love Carries 570 Pounds to Little Rock; Another Flyer Sails.

Because of the uncertain train service to Arkansas, due to the flood, airplanes were used to send shipments of yeast from St. Louis to Little Rock and Hot Springs yesterday and early today.

Pilot Phil Love, air mail flyer, took off from Lambert Field in a plane of the Robertson Aircraft Corporation at 3 p. m., with a cargo of 570 pounds of yeast consigned to Arkansas distributers of the Fleischmann Yeast Co. Love, using an air mail plane and aided by a favorable wind, averaged better than 100 miles an hour for the 315-mile trip, arriving at Ittle Rock at 5:45 p. m. Another plane of the Robertson Corporation departed at 4:30 a. m. today for Little Rock with a similar cargo for Arkansas distributers of the Red Star Yeast and Produce Co. of Chicago.

Local officials of the two yeast companies explained today that the danger of the flood interrupting the constant supply of yeast to their Arkansas agencies caused them to call on the Robertson company. Subsequent shipments will be sent by plane until the railroad situation improves, they said.

Kills Alligator Found Injured During Tornado.

Joseph Fuchs, wh loives in the northeastern section of Jerseyville, Ill., saw an object fall through the air and strike the ground Tuesday afternoon, when the tornado was passing a few miles away, and found it was an alligator 15 inches long. It appeared to be badly wounded and he killed it. The twister passed 10 miles to the northeast of Jerseyville.

Fifty Farmers Build Up Levee North of Centaur Station.

About 50 farmers, in response to a call of the St. Louis County Farm Bureau, are strengthening a 300-yard levee north of Centaur Station, St. Louis County, on the Missouri River, which protects 4000 acres of the richest farming land in the county. Waves six feet high are beating against the levee and if a break is forced the district around Chesterfield, Hog Hollow, Monarch and Gumbo, containing 100 families, will be inundated. A crew of men labored on the levee through the night, since, according to Weather Bureau reports, the river will be even higher. The theatened district is devoted largely to potato raising.



t Hawk
Daily Train –
AS CITY
– Arrives Kansas City 7:35 AM
nfortable night's ride to
Night Hawk. No stops
equipment throughout.
Reservations
d 8520) or Union Station (Tel.
6600).
– Alton



Supremacy
n & Murphy Shoes
the styles . . . the
ust as you yourself
ou were an expert.
g new Spring styles
line.
ESON'S
E STREET
e Service

CITY TAKES FIGHT ON 8-CENT FARE TO UTILITIES BOARD

Muench Tells Public Service Commission New Company, Reducing Expenses Can Operate at 7 Cents.

RECEIVER GETS DELAY IN HEARING TO MAY 17

University City Joins in Protest at State Capital, Declaring Move Is to Aid Reorganization.

By a Staff Correspondent of the Post-Dispatch.

JEFFERSON CITY, April 22.—Hearing in the application of the receiver of the United Railways for an 8-cent carfare in St. Louis was adjourned today by the Public Service Commission until May 17.

T. E. Francis, attorney for the receiver, said the company would require several days to present its evidence and that it preferred to present it in its entirety, rather than piecemeal. The commission had conflicting settings for next week.

The receiver is asserting the right of the company to an 8-cent fare upon a claim that its property is worth $75,000,000, and that it is entitled to an 8 per cent return upon that figure.

Two challengers appeared—the City of St. Louis and the City of University City. Counsellor Muench, in an answer filed today for the city, declared it was reasonable to expect that when the company is turned over to its new owners, the St. Louis Public Service Co., operating expenses will be reduced and there then will be no need of any more than the present 7-cent fare.

Valuation Figure Disputed.

"It is a matter of common knowledge," the city's answer declares, "that propertfies cannot be operated as economically under a receivership as under private ownership."

The city denies that the property is worth $75,000,000. The receiver arrived at that estimate by employing the reproduction valuation theory to which the United States Supreme Court has been giving weight—that the value of public utilities is the sum required to reproduce them at recent prices, with a subtraction for depreciation to reflect the physical condition of the property.

The city declares that an 8 per cent return is too high.

University City, through its attorney, Joseph H. Grand, declares that the fact that the receiver is applying for a fare increase at a time when the receivership is about to end, reveals the action as taken in behalf of the reorganizers of the company.

Calls 7-Cent Fare Sufficient.

Grand asserted that the reorganization plan contemplates the reduction of the capitalization of the company from $96,000,000 to approximately $50,000,000 and that a 7-cent fare will be sufficient to pay the fixed obligations of the new company and yield it an adequate return upon its preferred and common stock.

The receiver originally asked only to be permitted an 8-cent cash fare, with two tokens for 15 cents. Recently he amended his petition to a request for a straight 8-cent fare.

MISTAKEN FOR TWIN BROTHER AND SUED BY SISTER-IN-LAW

Abraham Grossman Resolves Coney Island Magistrate's Perplexity by Producing His Double.

Special to the Post-Dispatch.

NEW YORK, April 22.—When Abraham Grossman, a Coney Island tailor, was summoned to court last week by Mrs. Ida Grossman, who declared he was her husband and charged him with abandonment, Grossman said:

"I never married this lady—it must have been my twin brother."

All laughed at the alibi. Mrs. Ida Grossman's laugh was bitter, as she exclaimed. "I suppose I know my own husband, don't I?" Incidentally she insisted that his name was Isadore. Her sister supported her claim.

Mrs. Abraham Grossman, the tailor's admitted wife, who was in court, denied Mrs. Ida Grossman's claim. Magistrate Jean Norris, perplexed, adjourned the case until the fingerprints of Abraham Grossman, who served in the war, could be obtained from Washington.

However, all uncertainties were resolved yesterday when Abraham produced Isadore in the flesh and Mrs. Ida Grossman confessed her error. Isadore was ordered to pay $5 a week for the support of his child.

TUCKPOINTER KILLED BY FALL

Herman Loesche, 50 years old, a tuckpointer, who lived at 2653 Nebraska avenue, was fatally injured at 11:30 a. m. today, when he fell from a 50-foot scaffold on the Meyer Commission Co. building at 1020 North Broadway, where he was at work. He died at City Hospital 15 minutes later of a fractured skull.

Witnesses said Loesche stepped on a loose board and lost his balance.

Figures in Stage-Screen Triangle



Dorothy Mackaye, Paul Kelly (right below) and Ray Raymond.

NOTORIOUS AUTO THIEF ESCAPES ON WAY TO PRISON

"Toupee" Smith, Also Under Indictment in St. Louis, Makes Second Getaway in Six Months.

"Toupee" Smith, characterized by the police as one of the busiest automobile thieves in the country, is at large again. For the second time in six months, he evaded the vigilance of a United States Deputy Marshal early today, this time escaping at Chattanooga, Tenn., while being taken from Columbus, O., to Atlanta penitentiary to serve a seven-year term.

"Toupee," so named from the camouflage cover he wears on his bald head, is Herbert D. Smith, 35 years old, formerly of St. Louis. He has served four penitentiary terms and is under eight indictments in St. Louis for auto thefts.

Last December, after being sentenced, he slipped away from a deputy and climbed through a Federal Building window at Columbus. On April 9 he was arrested in Peoria, Ill., when a former St. Louis detective recognized him and returned to Columbus. Last night he was started for Atlanta wearing handcuffs and leg irons. Today the deputy wired his superior briefly that his prisoner had escaped in Chattanooga.

CORONER ORDERS AUTOPSY ON BODY OF J. J. TATTEN

Coroner Vitt today ordered an autopsy in the death of John J. Tatten, Fifth District Justice of the Peace, who died at the American Hospital, 2800 North Taylor avenue, yesterday.

An investigation of the case was ordered by the Coroner on receipt of a death certificate signed by Dr. N. Shavey of the American Hospital ascribing Tatten's death to "acute cardial dilation, due to alcoholism." The investigation will include an examination of Tatten's stomach contents by Dr. R. B. H. Gradwohl and the summoning for testimony of two men, who took Tatten to the hospital in a stuporous condition Wednesday night.

Tatten, a plastering contractor, was elected to succeed Nick Polito as Justice of the Fifth District. He was a follower of the late Justice "Jimmy" Miles, whom Polito succeeded. He was 49 years old and resided at 4214A Dewey avenue. His widow, two brothers and a sister survive.

MERCHANT AND WIFE HURT

Joseph Weck, 47 years old, a merchant of Kimmswick, Mo., suffered a fractured skull, lacerated scalp and cuts and bruises of the body, and his wife, Louise, 41, suffered fractures of several ribs, internal injuries and a lacerated scalp, when a truck on which they were riding was struck and overturned at Winnebago street and California avenue by a southbound Bellefontaine car.

They were taken to Lutheran Hospital for treatment.

PROSECUTOR TO HURRY MOVIE ACTOR TO TRIAL

Kelly's Lawyers to Learn if Dorothy Mackaye and Raymond Were Legally Wed.

By the Associated Press.

LOS ANGELES, Cal., April 22.—The District Attorney's office announced today an early trial would be sought for Paul Kelly, following the arraignment of the film player yesterday on an indictment charging him with the murder of Ray Raymond, musical comedy actor.

Meanwhile, attorneys for Kelly are seeking to learn whether Dorothy Mackaye, the actress who figures in the killing, had been legally married to Raymond. They indicated that Florence Bain, another actress and former wife of Raymond, might be called as a defense witness to tell what she knew of Raymond's martial status.

Miss Mackaye, who collapsed after appearing before the grand jury Wednesday, is under a physician's care at her home in Hollywood. She said she was destitute, explaining that Raymond's entire estate consisted of a $300 bank account which had been exhausted.

Kelly yesterday morning sat through a Coroner's inquest and heard the jury's verdict, which held him responsible for Raymond's death. The jurors also found that the actor's death had been superinduced by hypostatic pneumonia following a hemorrhage of the brain.

In the afternoon Kelly appeared for arraignment in Superior Court. At the conclusion of the hearing his lawyers asked for a continuance until next Monday, to plead. The request was granted and Kelly was taken to the county jail where he is held without bail.

Lamps at Half

You can buy beautiful Lamps at one-half the regular price as long as our stock lasts. See them while the choice is large.
Bridge Lamps, Com., $4.25 & up
Junior Lamps, Com., $4.95 & up

EMPIRE Electric Co.
821 N. 6th

SUFFERING INTENSE IN REFUGEE CAMPS

Thousands in Arkansas Homeless With Little Food or Shelter.

By the Associated Press.

LITTLE ROCK, Ark., April 22.—There is widespread suffering from cold, disease and lack of food in refugee camps throughout the flood area of Arkansas. In one place it was feared the swollen waters would strike a second blow—at Dell, where a two-foot rise would cover a concentration camp in which 721 refugees are quartered. The water, sweeping in from Big Lake, engulfed by the New Madrid crevasse, was steadily rising.

Almost freezing weather last night found thousands homeless and with little clothing or shelter. Relief workers reported that suffering was intense. In the Little Rock section the mercury hovered a few degrees above the freezing point. During the night flood victims were brought into camp barefoot, and ill-clad children, mothers with hungry babes in their arms, many almost famished for food. Some children taken into a camp near Little Rock were so famished they drank soup so hot it burned their mouths.

In some localities where trains have not run for a week supplies are almost exhausted.

Checking Spread of Disease.

Meanwhile disease thrust itself in new camps and all available health forces were enlisted to prevent its spread. So far, measles, whooping cough and mumps are the prevalent diseases, but danger of typhoid caused officials to send for vaccine in large quantities.

Rescue work continued as new boats and forces were enlisted. Trains have been sent to several localities where rail transportation was dangerous but possible, and two such trains were reported today marooned on the Marianna cut-off between Hughes, Ark., and Memphis, Tenn. The trains, consisting of engine, caboose and 45 box cars each, left Hughes at 2:30 o'clock yesterday.

Several thousand persons were reported in danger in Jefferson County, Ark., where more than half the county is said to be covered with water from the various breaks in the Arkansas River.

Water stood from three to six feet deep in the town of Altheimer and was rising rapidly, with swift current. Sherrill and Tucker also were under water.

Marooned in Trees.

No word has been received from Ferda, in the northwestern part of Jefferson County, where yesterday it was reported that a large number of the inhabitants had taken to trees and housetops to escape the swirling floods.

The levee at Pendleton, on the Arkansas River 50 miles south of Pine Bluff, broke last night. This will flood the major portion of two counties, and the waters will find their way back into the Arkansas near the Mississippi confluence, but will not have serious effect on the situation at Arkansas City. Airplanes are used to rush sacks for sandbags to hold a half dozen levees along the Arkansas River.

Reports from all points on the levee from Blue Hole, five miles south of Helena, to Westover, and Old Town, 15 and 17 miles, respectively, indicate a critical condition. Every available man is being rushed to the threatened sections.

REED REPORTED GETTING ALONG VERY NICELY

Senator, However, Says He Will Stay in Detroit Hospital for Several Days.

Special to the Post-Dispatch.

DETROIT, Mich., April 22.—Senator James A. Reed of Missouri, who was stricken with acute indigestion last Monday, was getting alone very nicely today at the Henry Ford Hospital, where he is a patient.

Reed appeared pale and weak but said he wasn't feeling ill. His physicians attributed his illness to inflammation of the gall bladder, resulting from an attack of indigestion.

"I rest very nicely while lying here in bed, but I am in pain as soon as I try to walk around the room," Reed said. "I'm not in any danger but I think I'll stay here several days and then I'll be all right."

MAHLON WALLACE DECIDES TO LOWER HIS 22-FOOT WALL

Country Club Neighbors Think Alterations Will Give Clifton McMillan a Better View.

Interested neighbors in the Country Club district judge that the Southern view from the home of Clifton H. McMillan may be improved by esthetic changes that Mahlon B. Wallace Jr. contemplates in a 300-foot Spanish garden wall along the northern side of his adjoining property.

That wall has had neighborly interest running up to normal, at least. It is 22 feet high and toward its western end comes within 20 feet of McMillan's home. Wallace has countered speculation that it might be a "spite fence"—coming to him indirectly, as neighborly speculation does—with the explanation that it was designed to give, with a wall less than half as tall on another side and judiciously placed shrubbery, the fitting touch of beauty and seclusion to a Spanish garden.

"We finished it recently by the architect's plans," he said today, "and then decided the western end looked blunt. Now we're planning, with other changes, to make the west end conform with the height of the lower wall, and slope it up gradually to a tower back toward the middle of the wall. I doubt that the change will affect Mr. McMillan's view. The wall is not in front of his home, but on the side, as it is."

WOMAN SUES TO REGAIN CUSTODY OF 16-YEAR-OLD GIRL

Mrs. Julia Sappington Alleges Adopted Daughter Was Taken Away From Her Unlowfully.

The custody of 16-year-old Mildred Sappington is at issue in an application for a writ of habeas corpus filed today by Mrs. Julia Sappington of 4350 Hartford street against Alex Moseley, Cathleen Moseley and the Marquise de Janelli, all residing at the Coronado Hotel.

Mrs. Sappington states that Mildred is her adopted daughter whom she reared from infancy. She legally adopted the girl Dec. 16, 1916, and in 1249 was appointed curatrix of Mildred's estate. Now, she alleges, the three persons named as defendants have obtained custody of Mildred, unlawfully.

The application was assigned to the Court of Domestic Relations.

GIRL, 6, SEARED WITH HOT IRON, TESTIFIES

Her Fosterfather, E. S. Pratt, Offered "Something Nice" to Drop Case, Detective Says.

By the Associated Press.

NEW YORK, April 22.—James Devine, a detective employed by Hotel Plaza, today testified in Special Sessions Court that on April 1 Everett S. Pratt of Des Moines, Ia., then a guest at the hotel, had promised that he would "do something nice" for him if the proceedings involving his wife and their adopted daughter, Roberta Jane, were dropped.

The detective testified after the six-year-old child had told in court that Mrs. Pratt, who was seated in the courtroom, had burned her legs and feet with a curling iron. Mrs. Pratt is charged with third degree assault.

Devine said he saw Pratt in the lobby looking around for his foster daughter and he told him he would find her at the children's society.

"You will also find the curling iron wtih which the child said she was burned missing from the top dresser drawer, I told Pratt," Devinne said. "Later I received a phone call and went to Pratt's room where he and Mrs. Pratt were present. Pratt said that while he was not the richest man in the hotel, he had plenty of money and if the proceedings were stopped he would get a maid for Roberta and see that she didn't sleep on the floor and in addition would do something very nice for me."

Roberta, attired in a bright red dress with fur trimmings, said she had been living with her mother and "Daddy" at the Hotel Plaza for she did not know how long, when one night Mrs. Pratt burned her for leaving the room in the hotel during the absence of her foster parents at night.

"What did she burn you with?" she was asked. "With a curling iron."

"Was it attached to the electricity?" "Yes, it was in the light above the dressing table."

"Where did she burn you?" "Here and here," indicating the right instep and left ankle.

Justice Healy interrupted to ask, "Were your stockings on at that time?" "Yes," answered Roberta. 'She put the iron inside my stocking."

The child testified she had been whipped with a hand mirror and with a hook for your clothes and a shoe tree."

"Was there any pain?" "No, there was no pain."

"Did you sometimes tell stories and take things?" "Yes."

NEWLY PAINTED HOMES SPATTERED WITH CREOSOTE

Four men, riding in a large touring car, drove to the newly painted home of Horace Culling at 6829 Waterman avenue, University City, last night and threw electric light bulbs filled with creosote against the porch and walls. They then drove to four other homes in the vicinity of University City, repeating their procedure.

Other homes, all of them recently painted by nonunion painters, splattered with creosote were those of Bernard H. Woeldke, 6822 Kingsbury boulevard; Benjamin A. Strauss, 6833 Waterman avenue; a recently completed residence at 6636 Pershing avenue, and the home of C. L. Campbell on Polo drive, near Hanley road, St. Louis County.

MISSING



CHARLES GRILL

OHIO BANK, $165,000 SHORT, CLOSED AND CASHIER HELD

Bridgeport Officer Said to Have Admitted He Is Partly to Blame.

By the Associated Press.

BRIDGEPORT, O., April 22.—A State bank here, owned by the Bridgeport Banking Co., was closed today by State bank examiners when a shortage of between $165,000 and $200,000 was discovered. W. E. Thomas, cashier of the bank for 20 years, was arrested and is held without charge.

Interviewed in jail by Prosecuting Attorney P. B. Waddell, Thomas was said to have admitted responsibility for about $50,000 of the shortage. He also is said to have taken the blame for some of the conditions which exist, but denied he was wholly responsible. The discrepancy was brought about partly by overdrafts, Thomas told Waddell, the latter said.

About a year ago the Dollar Savings Bank here, a State institution, closed. At that time the Bridgeport Banking Co.'s bank was made the depository for the Dollar bank's funds, pending liquidation. In addition to this money, county and city funds will be tied up pending investigation of the Bridgeport bank's affairs.

POLAR FLYER WILL VISIT CITY

Antonio Quattrini to Address St. Louis Fascisti Tomorrow.

Antonio Quattrini, Italian newspaper man, who accompanied Amundsen and Nobile in their flight across the North Pole in the dirigible Norge, will arrive in St. Louis at 1:30 p. m. tomorrow. At 8 p. m. he will address Italian Fascisti here at the Italian Fraternal Building, Delmar boulevard and Vandeventer avenue, on "The Birth of Rome." Quattrini is American correspondent for the Impero and a number of other Fascist newspapers. He will stay at Hotel Chase.

BABY HIPPO ESCAPES FOR LARK AROUND ZOO

Captured After 20 Minutes of Roaming and Four-Hour Defiance in Corral.

The pygmy hippopotamus, newest acquisition to the St. Louis Zoo, was at large in Forest Park last night. He roamed around the Zoo grounds for some 20 minutes, between 7 and 8 o'clock, until the night keeper, by the trick of opening the gates of all the empty paddocks, succeeded in coralling the animal when he unwittingly bounded through an open gate. It was midnight before he was subdued and back in his quarters at the elephant house.

Though only 16 months old and weighing but 300 pounds, the hippo is a rambunctious fellow. Since his arrival Tuesday night he has been making the lives of his keepers miserable with lamentations for his mother in the Philadelphia zoo and demonstrative complaints against his quarters here. Though he has never seen his natural habitat, Liberia in West Africa, he resents new Zoo surroundings.

Last night, however, the pygmy apparently dreamed of marshy jungles and made a frantic effort to escape. Throwing himself against the tile walls of his cel, until his nails bled, he apparently caught the latch of the door and yanked it open. In the small paddock outside, he threw himself against the gate and burst another lock. He was on the main path through the zoo grounds when the keeper saw him.

The animal was confined in the ostrich paddock, where he had been lured by the night keeper, when other keepers arrived to complete the capture. It took four hours to corner the beast, bind him and return him to the elephant house.

George P. Vierheller, secretary of the Zoo, who bought the hippo recently for $2800, is hopeful that it will suffer no ill effects from exposure to the cold. Frequently, he said, wild animals are fractious and unmanageable when transferred to new climates and new surroundings.

MILLIONAIRE'S DAUGHTER FREE

Charge Against Betty Borden in Auto Crash Called "Malicious."

By the Associated Press.

CHICAGO, April 22.—After terming the prosecution "malicious," Judge Borrelli dismissed a charge against Betty Borden, 17-year-old daughter of John Borden, millionaire sportsman and explorer.

She had been booked for assault with a deadly weapon because her automobile ran down and injured Mrs. Gertrude Hakanson.

EXTRA SALES PEOPLE

75c CARRY ALLS



Sample Saturday . . . 38c

NO PHONE OR MAIL ORDERS

SAMPLE SATURDAY
APRIL 23rd
AT
Namendorfs
Trunks, Umbrellas, Leather Goods
510 St. Charles St. and 3189 S. Grand
Grand Blvd. Store Open Evenings

SAVINGS OF 50% AND MORE

Namendorfs' Sample Saturdays Are Known For Their Genuine Bargains



$4.75 GLORIA SILK ½-Silk UMBRELLAS
Sample Saturday . . . $1.98
Swiss gloria with 2-in. satin border; colors and black. Fancy handles.

MEN'S AND WOMEN'S
$3.50 SERVICEABLE UMBRELLAS $1.69
$6.50 UMBRELLAS (Silk and gloria) $3.29
$10 ALL-SILK UMBRELLAS $4.59
$3.50 SCHOOL UMBRELLAS $1.49
(Slight Imperfections)

$4.00 Leather Bags
Sample Saturday . . . $2.95
Heavy-weight fine grain cowhide leather. Second cut. 18-in. size, Keratol lined.



Anticipating your wants for Mother's Day.
$5 PURSES $3.48
$3.50 PURSES . . . $2.48
$2.95 PURSES . . . $2.29



$10 Leather Gladstone Bags
22-in. size; heavy-weight black cowhide leather.
Sample Saturday $6.95



$10 Leather Suit Cases
Full 26-in. size; 8-in. deep. cloth lined.
Sample Saturday $6.45



$3.50 Hat Boxes
$2.29
Black enamel bound with fabrikoid, fancy cretonne lined, shirred pocket, velvet covered edging.

20% Discount on all Trunks
"Wheary" Wardrolas and Wardrobes.
"Indestructo" Wardrobes.
"Stanox" Dress, Steamer and Wardrobes.

SWOPE'S
60th Year
Anniversary Sale
Tomorrow, Saturday

Following Our Established Custom We Shall Allow a

10%
Discount

On All Footwear and Hosiery
Men's—Women's—Children's

Gotham Stockings Not Included

No Exchanges—Returns—Telephone Orders

Both Main and Branch Stores

Swope Shoe Co.
OLIVE AT 10TH ST.

CHILDREN'S BRANCH
MARYLAND AT EUCLID
Shoes—for Children of all ages
Hosiery—for Women & Children

VERMONT GOOD WILL TOURISTS VISIT CITY

Place Five Carloads of Exhibits on Display and Dine at Chamber of Commerce.

The Vermont special train, bearing 141 Green Mountain crusaders for trade and good will, arrived on schedule in St. Louis yesterday, but George H. Cary, the maple sugar king, was not aboard. This is the sap-collecting time in Vermont, and Cary, who controls the largest maple sugar factory in the world, at St. Johnsbury, Vt., could not get away.

He sent along, however, tested samples of his product, one of which was presented to Mayor Miller and another to Lon Sanders, who presided at the Chamber of Commerce dinner and reception to the visiting Vermonters, in St. Louis for 16 hours to boost their native State.

Vermont is a little place, but trade kings there are not uncommon, and when too many persons had inquired about the absence of Cary, the Vermonters brought forth an equally distinguished citizen—Joseph Brown, the clothes pin king. Brown is also the rolling pin king, but he prefers the former title.

Baby Blankets and Milk.

While the Vermonters, all of whom are known to John Garibaldi Sargent, United States Attorney-General, by their first names, were being dined at the Chamber of Commerce, their five exhibition cars were thrown open to public inspection at Union Station. The booths therein display everything from baby blankets to tombstones, including a bottle of milk reputed to have come from the famous Vermont cow that gives 32, or is it 35, quarts a day.

Along with Green Mountain apples, potatoes, cheeses, croquet sets, chicken feeds, tobacco stands, refrigerators, yarns, both granite and marble plaques and headstones, there were on view some spanking Lake Memphremagog trout and bass (mounted), a white owl, a stuffed Green Mountain bobcat, and a stuffed black bear of the sort that is found every few years or so around Plymouth Notch.

Believe Their "Cal" Will Win.

Gov. John E. Weeks, head of the party, which is touring the country, expressed the hope that Calvin Coolidge might consent to run for a third term, and the belief, if such turns out to be the case, that the former Plymouth boy cannot do other than win. This was the prevailing sentiment among the Vermonters, many of whom know the President as Cal.

Vermont has produced other prominent public men besides Coolidge, according to Franz A. Hunt, Newport, Vt., editor, among them being Ethan Allen, John Garibaldi Sargent and Senators Morrill, Edmunds and Proctor.

"Possibly," Hunt said, "the fact that our State boundaries are largely water (the Connecticut River on the east and Lake Champlain on the west) and that it is ribbed by the Green Mountains traversing its entire length in the center, explains the rugged character of her citizens."

The delegation left in its 14-car special train for Springfield, Ill., at 11:30 a. m. today.

ROUNDABOUT WIRE TO HAVANA

A. P. Dispatches From New York Routed By Way of Chicago.

By the Associated Press.

NEW YORK, April 22.—Due to electrical storms over a wide area last night, the Associated Press had to transmit dispatches to Havana, Cuba, from New York by way of Chicago, St. Louis, New Orleans, Atlanta, Ga., and Miami, Fla.

The distance was 3300 miles, more than twice that of the normal route.

DIES AFTER AUTO ACCIDENT

Martin Peters, 21, of Wood River, Was Injured Sunday.

Martin Peters, 21 years old, of Korick avenue, Wood River, died at St. Joseph's Hospital, Alton, yesterday of injuries suffered Sunday when he was struck by an automobile on the Alton-St. Louis highway.

He and a companion, who was injured, were pushing their disabled car from the road when struck by the car of Paul Reintges, a salesman, of 1105 Henry street, Alton.

ADVERTISEMENT

GLASSES—DOLLAR—KEIFFER

Broadway & Franklin, Saturday

A pair of reading and sewing Glasses—large lenses—One Dollar—examination free. Similar Glasses elsewhere $3.50 to $5.00. Special lenses extra. After May 2, Broadway, 3 doors north of Washington.

Sally Snider's for really good Catsup

PIANOS For Rent

$4 Monthly Up

Rent credited on a future purchase.

KIESELHORST

CEntral 6200

1007 OLIVE STREET

Pianos Phonographs Radios

Turn DISCARDED HOUSEHOLD GOODS into CASH or exchange them for articles needed through POST-DISPATCH WANTS.

Lamp Bargains

You will not be able to equal Empire Lamp values for a long time to come. You save 20% at this sale. Come early.

Bridge Lamps, Com., $4.25 & up

Junior Lamps, Com., $4.95 & up

EMPIRE Electric Co.

821 N. 6th

Charge Accounts Invited

Field's

Buy Now Pay June 10th

Washington Av., Corner Sixth St.

(Saturday)

SILK DAY

1000 Yards - Washable

FLAT CREPE

40 Inches Wide—Our Regular $2.50 Quality

Field's Silk Day gives you the rare opportunity to buy this so-wanted Summer material at such a low price—and it's washable, too.

Offered in the Very Latest Spring and Summer Shades—Including

Pink Mais Peach Coral Orchid Gooseberry Queen's Blue Hydrangea Mother Goose Navy Oak Buff Chateau Gray Vassar Rose Black And White and Others

SILK DAY PRICE $1.57 A YARD

Washable Colored RAYON 80c A Yard

This all-purpose Silk is offered in the wanted Spring colors. 40 inches wide and washable.

Printed CREPE DE CHINE $1.63 A Yard

A Silk so versatile it may be used to fashion charming frocks for daytime or evening wear. In the beautiful new small designs so popular this season.

Imported - Washable - Colored SHANTUNG 95c A Yard

The long-wearing quality and the lustrous colors make this material popular for those chic little dresses so much used in Summer. In all the new shades.

FIELD'S Millinery Day



Sport and Trimmed Hats Up-to-the-Minute Styles

Group No. 1 — A rare opportunity you cannot afford to miss. Values to $4.95 $1.95

Group No. 2 — You will want to purchase two or more at this low price. Values to $6.95 $2.88



All the Wanted New Spring Shade Combinations

FIELD'S SHOE DAY



32 Wonderful Styles

Value to $6.85 on Sale Saturday

$4.85

Black and white pumps, satin, blood and rose blush combinations and the popular imported sandals from Deauville.



Sandals—Fashion's latest vogue, in black patent, black and white iridescent. We show every version of the popular mode.



Clothes that make it easier on your pocketbook

Hart Schaffner & Marx two-trouser suits and topcoats

$39.50

There are many demands on every man's pocketbook; cars, radios, iceless refrigeration—a thousand and one things You can get along without some of them, but you can't get along without clothes These wear so long and look so well you buy less often; you save money for the other things you and your family want Here's more than you ever saw before for $39.50

You get extra suit value for $50

Hart Schaffner & Marx can put more quality into clothes for a lower cost than anyone Here it is

The finest suits made—bench made, $75

These Suits are for the man who pays high-priced custom tailors $125 or more

CHARGE ACCOUNTS INVITED

WOLFF'S

Washington Avenue at Broadway

ESTABLISHED SINCE 1891

Lamp Bargains

You will not be able to equal Empire Lamp values for a long time to come. You save 50% at this sale. Come early.

Bridge Lamps, Com., $4.25 & up
Junior Lamps, Com., $4.95 & up

EMPIRE Electric Co.
821 N. 6th

Business Men's Spring Outing.

Members of the North St. Louis Business Men's Association will leave Union Station at 9 p. m., Tuesday, May 10, for Davenport, Ia., Rock Island and Moline, Ill., on their fifth annual spring outing. The trip will take two nights and a day, with the day being spent in inspecting various features of the three cities.

ADVERTISEMENT

Here's the Latest--Cod Liver Oil in Tasteless Tablets

Greatest Flesh Builder for Skinny, Weak, Run-Down People—Full of Vitamines.

No more will weak, thin, unfortunate children cry in protest when the nasty, fishy-tasting, horrible-smelling cod liver oil is brought out.

Medical science progresses rapidly, and now you can get at your druggist's cod liver oil in sugar-coated tablets that young and old can take with ease and pleasure.

Even the run-down and skinny grown-ups, who ought to take cod liver oil, because it really is the greatest vitamine food and builder of healthy flesh in the world, will feel extremely joyful when they read this welcome news.

Of course, doctors have been prescribing cod liver oil in tablets under another name for several years, but it is only of late that one can walk into a drug store and get a box of these flesh-producing tablets just as easy as a bottle of cough syrup.

Thin, run-down, anaemic men, women and children who need to grow strong and take on flesh are advised to get a box of McCoy's Cod Liver Oil Compound Tablets, and if you don't gain 5 pounds in 30 days just get your money back.

One woman gained fifteen pounds in five weeks, according to her own doctor—another ten pounds in three weeks. A very sickly child, aged nine, twelve pounds in seven months, and now plays with other children and has a good appetite.

Just ask for McCoy's Cod Liver Oil Compound Tablets. Any good druggist will tell you that they are wonderful flesh and health builders. Only 60 cents for 60 tablets—and don't forget that they are wonder workers for feeble old folks.

Get McCoy's, the original and genuine, and beware of imitations.

WONDER WORKERS *for your hair*

THOMAS' SPECIAL FORMULA SHAMPOO

THOMAS' SPECIAL FORMULA FOR FALLING HAIR

for **Beauty Cleanliness** *and* **Health**

THE laboratories of the Thomas System—world famous hair and scalp specialists—now offer you two truly marvelous formulae for the care of the hair.

The Thomas' Special Formula Shampoo instantly gives new beauty, new life and new lustre to any hair. It cleans thoroughly and greatly enhances the beauty of permanent waves.

Men who fear the humiliation of baldness will find in the Thomas' Special Formula for Falling Hair an absolute protection. Stops the loss of hair in 9 cases out of 10. Eliminates dandruff immediately.

These two preparations are an important part of the treatments given by the Thomas System, where marvelous results have been achieved. They contain no alcohol or other injurious ingredients.

If your comb tells you that you are gradually becoming bald try a bottle of the Thomas Special Formula for Falling Hair today.

For a clean healthy scalp try Thomas' Shampoo.

For Sale at the Drug and Department Stores

The Thomas' — World's Leading Scalp Specialists

Made by The Thomas Products Co.
162 North State St., Chicago, Ill.

INQUIRY ORDERED AFTER INTERVIEW ENDS FORD TRIAL

Judge Directs Prosecutor to Proceed Against Detroit Times if Circumstances Warant It.

DETROIT, Mich., April 22.—Interest in the $1,000,000 libel suit of Aaron Sapiro against Henry Ford and the Dearborn Independent today centered on plans for a new trial.

A mistrial was declared in Federal District Court yesterday after the trial had continued for five weeks.

Attorneys for both sides are under agreement to meet with Federal District Judge Raymond April 30 to discuss arrangements for a new trial, but shortage of funds with which to pay jurors may cause postponement of a new start until after the end of the fiscal year, June 30, when new appropriations will be available. Some of the attorneys are likely to object to courtroom work during the summer months. This may lead to a postponement until as late as September.

The first trial began March 15, upon 141 allegations of libel, later reduced to 86. Judge Raymond discharged the jury yesterday, after a showing that Mrs. Cora Hoffman, a woman member of the jury, had given an interview to the Detroit Times. Allegations of misconduct as a juror had been made against Mrs. Hoffman and in the interview she denied having been guilty of any improprieties. This denial in itself was the impropriety which ended the trial.

Before he discharged the jury, Judge Raymond said from the bench that, while she might have been guilty of indiscretions and improprieties, incomplete reports from the Department of Justice created grave doubt that "this juror intentionally participated in any bribery or attempted bribery."

The Judge assailed the Detroit Times for publishing the interview and instructed John A. Baxter, the acting United States District Attorney, to institute an investigation, and, if his findings warranted, to file informations alleging contempt of court against the publishers of the Times, the reporter who interviewed Mrs. Hoffman, and any others responsible for the interview. Baxter said that it would require at least a week for him to complete his inquiry.

William Henry Gallagher, chief of counsel for Sapiro, in a deposition filed with the court in reply to defense statements supporting the motion for a mistrial, said that long before the trial opened he had investigated methods employed by Ford in litigation.

Gallagher said he had "learned that the agents of Ford make a practice of tapping telephone wires, wiring the private rooms of principals and even the chambers of Judges, examining sealed mail, examining private baggage, engaging merchants in the vicinity of jurors' homes to spread favorable propaganda, going into the homes of jurors posing as salesmen and then issuing propaganda to the families of the jurors, sending a note of warning to a juror at his home and shadowing jurors, witnesses, litigants, attorneys, Judges and visitors to the courtroom; and that he apprised his client and those associated with him of such and other similar practices'.'

Text of the Newspaper Interview That Caused Mistrial.

Special to the Post-Dispatch.

DETROIT, Mich., April 22.—Following is the Detroit Times' story of April 19 about Mrs. Cora Hoffman, woman juror, that caused a mistrial of the Ford libel suit:

"Mrs. Hoffman, questioned by newspaper men in her home at 5158 Fourteenth street, today admitted that she had been grilled by Judge Raymond regarding charges that she had taken a woman into the women's jury room and discussed the trial with her.

"'I told the Judge that I did recall meeting a strange woman in the hall and merely granting her request to let her use the rest room. I do not know the woman.'

"Mrs. Hoffman then admitted she had been questioned regarding her conversation about the Federal Building with J. Miller of 639 Westminster avenue, who, she said, is a real estate salesman.

"'I told the Judge that I talked with Miller several times about selling a flat owned by my husband and myself, but I never discussed the Ford-Sapiro trial with him. As a matter of fact, the last time I talked to him I told him to quit hanging around the court and pestering me, and to get out and sell the apartment house.'

"'Before I was called on this panel I had never heard of Sapiro and I knew nothing about Mr. Ford's matters. I did not even know the first day I went to court that it was this matter coming up. I have never before done jury service of any sort. I never said to anyone that I would give a verdict against Ford no matter how many weeks of testimony I had to hear. I've warned my friends not to talk to me about the case.'"

Earlier in the story is the following:

"Meanwhile, Mrs. Hoffman denied making any derogatory remarks about Henry Ford or that she had determined to vote favorably to Sapiro, the so-called 'wheat king,' when deliberations began.

"'It looked to me as if certain people were trying to get hold of something to have the case thrown out of court,' she said."

A Genuine Wurlitzer Professional

C-Melody or Alto

Saxophone Outfit



Everything Complete —Special **$99.00**

Guaranteed 2 Years

5 Free Lessons

RECOGNIZED as the finest Saxophone built. Handmade throughout; beautiful tone. Regularly sold for $125. We advise immediate selection, as only a few are offered at this price and terms.

Special Terms FOR SATURDAY

$10 Down Payment

Balance $1.75 Weekly

Other Musical Values!

Trumpets	$24.75	Clarinets	$33.00
Violin Outfits,	$22.00	Mandolins	$12.50
Trombones	$22.50	Vera Tenor Banjo,	$44.00
Drum Outfits,	$55.00	Banjo Ukulele	$ 1.00

TERMS, $1.00 WEEK PER

WURLITZER

1006 OLIVE ST.

(Reg. U. S. Pat. Off.)

Kline's

606-08 Washington Av.—Thru to Sixth St.

Smart Footwear

In Parchment Kid or Patent

$5.85



CAPRI

Very stunning. With either extreme high Spanish or Cuban heel. Exquisite workmanship. AAA to C.



CANNES

Very fashionable Slipper. With either extreme high Spanish or Cuban heel. Very dressy. AAA to C.

ALSO MANY OTHER MODELS AT $5.85
SEE OUR CORNELL HEALTH SHOES AT $5.85

KLINE'S—Mezzanine



OPPORTUNITY DAY *Saturday*

Special Ten-Page Opportunity Section in This Paper Today—Turn to Pages 1A to 10A—Part 4

TEN pages in this paper today—and additional pages in other papers—tell the good news of this tremendous one-day event; there will be hundreds of items besides those advertised — all affording a striking demonstration of the superlative value-giving which makes Opportunity Day an occasion of supreme importance to all St. Louis and environs—a day of OPPORTUNITY FOR EVERYONE.

Store Opens at 8:30 A. M.

—Plan to Attend Early

Turn now to Page 1, Part 4. Read itand the nine pages following it. Ten pages of rare good news for value-wise shoppers.

Special Purple Signs Will Guide You to the Many Opportunity Day Offerings Throughout the Store

STIX, BAER & FULLER

EAGLE STAMPS



St. Louis' Greatest Clothing Store
OUT OF THE HIGH RENT DISTRICT

Guaranteed Latest Styles, Highest Quality, Lowest Prices

NO OTHER STORE IN AMERICA CAN AFFORD TO SELL MEN'S AND YOUTHS' **SPRING SUITS** AT SUCH PRICES RIGHT AT THE START OF THE NEW SEASON

THOUSANDS OF GARMENTS—THE CHOICEST PRODUCT OF THE TAILOR'S ART

In the Latest Single and Double Breasted Collegiate Models
Newest Light, Medium and the Darker Conservative Colors
WORSTEDS, SERGES, CASSIMERES AND TWEEDS

GLOBE

MANY HAVE TWO PAIRS PANTS | REGULAR AND EXTRA SIZES

$25 SUITS	$30 SUITS	$35 SUITS	$40 SUITS	$50 SUITS
12.50	15.50	18.50	21.50	24.50

5.75 For 4-piece long and short pants and vest, single and double breasted ... **BOYS' SUITS**



BOYS' $6 2-PANTS SUITS Tweeds and cassimeres; all good colors **3.95**

BOYS' $12 ALL-WOOL SUITS Long and short or two short pants; 4-pocket vests **8.45**

Youths' $18 All-Wool 2 LONG PANT SUITS Sizes 12 to 18 **11.90**

Boys' and Girls' $6 All-Wool TOPCOATS Light and dark color tweeds and polos **3.95**

$1 Boys' Novelty Wash Suits **55c**

$2 Boys' Woolly Long Pants.... **$1**

$1 Boys' Woolly Knickers **55c**

$3 Men's & Youths' Worsted & Cassimere PANTS..... **1.75**

75c Two-Pocket Double-Stitched WORK SHIRTS, **45c**

Men's Balbriggan Shirts or Drawers. **39c**

Men's Dress Shirts Plain and Fancy Broadcloths, Rayon Novelties and Madras; worth up to $2—Saturday **95c**

$6 All-Wool Fine Weave Blue Serge PANTS..... **3**

Boys' $2 Novelty Cricket Sweaters **1.45**

Men's $1 Athletic UNION SUITS.. **50c**

Genuine Radium $10 SILK SHIRTS **5.95**

COWHIDE CROWN OVERALLS, JUMPERS.. **1.45**

STYLISH HATS Snap or curl brims; all the new colors; you'll pay $5 elsewhere.. **2.75**

Men's and Boys' $2 All-Wool And Boys' Fancy Snap-Brim **CAPS HATS 85c**

MEN'S $25 TOP-COATS **14.50**

OPEN SAT. NIGHT TILL 9

FREE PARKING

Globe 8th and FRANKLIN McLAUGHLIN BROS.

19 Stores from Coast to Coast simultaneously inaugurate this Great Selling Event—offering Greater Values than ever before in Women's Spring Apparel—Quality—Latest Styles—Moderate Prices—Due to Our Tremendous Buying power.

Bedell

WASHINGTON AVENUE CORNER SEVENTH

We Invite You to Enjoy the Privileges Extended by a Bedell Charge Account —Charge Purchases During This Stupendous Sale Will Not Appear on Your Bill Until June First!

SATURDAY at 8:30 A. M. Starts This Enormous Selling Event

NATIONAL BEDELL *Sales Week!*



"National Bedell Sales Week"

SPRING SUITS

Featuring the New Spring Styles in Chic Youthful Models

$18.75

REGULAR $29.75 AND $35.00 VALUES

At tremendous price concessions we have purchased these unusually attractive Spring Suits. They are developed of the newest materials in the popular shades for Spring and are made in the correct styles.

Stupendous Values

SILK HOSE

Chiffon and Durable Service Weight—Full Fashioned—Silk Top to Toe

$1.00

For this great selling event we are featuring this quality Hose at an extremely low pricing. These Hose are guaranteed. Pair,

Sheer chiffon — silk from top to toe in an especially fine quality silk for this selling. **$1.35**

Specially Priced

SILK DRESSES

Strikingly Trimmed With Fringe —Laces—Embroidery

$10.75 *2 for $20*

Regular $13.95 and $15 Values

The smartest styles—newest Spring colors and contrasts fashion these attractive Dresses. They are especially low priced.

Special Pricings—Rayon

UNDERGARMENTS

Heavy Quality Rayon in Pastel and New High Shades

BLOOMERS
CHEMISE
PANTIES **$1.00**

VESTS **85c**

Remarkably low pricing for this quality rayon. The garments are smartly and carefully styled in either tailored or attractively lace trimmed styles.





$38.75

New Low Prices—Over 2,000

COATS

The Most Amazing Values Ever Offered Newest Styles — Lavishly Fur Trimmed

$25

REGULAR $65—$55—$49.75 VALUES

For weeks we have been preparing for this enormous Coat sale and have been successful in purchasing at stupendous price concessions these gorgeous Coats so that we are able to offer them at this exceedingly low sales price.

BEDELL—COAT SALON—AN ENTIRE FLOOR



$38.75 $25 $18.75 $18.75

Remarkably Low-Priced

DRESSES

Featuring the Newest Styles for Spring in Rich Quality Silk—Strikingly Trimmed with Fringe—Laces—Embroidery

$18.75

REGULAR $39.75—$35—$29.75 VALUES

Newest Dresses for Spring fresh from the manufacturer just arriving for this famous week of sales. Every Dress is developed of high-grade silks in the new shades and trimmed in stunning effects.

BEDELL—DRESS SALON—AN ENTIRE FLOOR



"National Bedell Sales Week"

SPORT COATS

Fur Trimmed or Prince of Wales Tailored, Smartly Styled

$18.75

REGULAR $29.75 AND $35.00 VALUES

These unusually smart Coats are especially attractive for Spring sport wear. They are effectively styled of gay plaids and checks in the new colors.

Special Values—New

SILK SLIPS

Daintily Lace-Trimmed or Flattering Tailored Styles

$1.69

Deep, shadowproof hems are an added quality of these smart Silk Slips that are so attractively fashioned.

High-grade silks and elegant laces distinguish these Silk Slips. These are very specially low priced at only **$2.85**

SMART NEW COATS

$38.75 During this sales week of marvelous values we are offering these attractive Coats at these specially low prices. They are very smartly styled in the newest modes. **$58.75**

SMART SILK FROCKS

$25 These exquisite Dresses are developed of excellent quality silks in the newest Spring fashions. They are unusually low priced for this great selling event. **$38.75**

Specially Priced

Jersey Dresses

Smartest Two-Piece Models in the Newest Colors

$8.98

Nothing is so smart for Spring sport wear as these attractive Jersey Dresses. They are very specially low priced for this sale.



Over 1200 New Spring

HATS

Crocheted Straw—Ribbon—Bengaline—Satin and Felt Effectively Trimmed

$4.90

VALUES UP TO $10

In these unusually smart Hats the colors are particularly effective and the latest trimmings of flowers, ribbon, embroidery and rich ornaments are used in the most becoming fashions.

BEDELL—MILLINERY SALON—AN ENTIRE FLOOR

Over 2500 New Spring

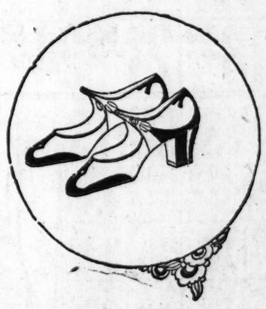
SHOES

Striking Styles in New Materials in the Popular Pastel Shades—Patent Leathers and Black Satin

$5.90

For this stupendous week of sales we are featuring these exceptionally attractive Spring Shoes at this remarkably low pricing without sacrificing our high-grade workmanship and superior quality.

BEDELL—SHOE SHOP—FIFTH FLOOR



Unusually Low-Priced

Chemise

Daintily Lace-Trimmed and Tailored Styles of Quality Silks

The newest Spring styles are offered in these smart silk Chemise at this special low pricing **$1.85**

New Lower Prices

Dance Sets

The Popular Brassiere and Panty Sets of High-Grade Silks

The newest shades of quality silks develop these clever Sets that are so daintily trimmed **$2.85**

During National Bedell Sales Week Any Dress in Our

Economy Dress Shop

These charming Dresses are developed of high-grade materials in the new Spring styles for all occasions. For this stupendous selling week we are offering these stunning Dresses at this remarkably low sales price.

$13 2 for $25

The materials are high grade, with style smart and the colorings and trimmings the latest. Be sure to see these Dresses at this phenomenally low price, which offers two Dresses for almost the price of one.

Lamp
Bargains
will not be able to equal
ire Lamp values for a long
to come. You save 50%
his sale. Come early.
Lamps, Com., $4.25 & up
Lamps, Com., $4.95 & up
MPIRE
lectric Co.
21 N. 6th

NUGENTS
THE STORE FOR ALL THE PEOPLE

This Sale a Test of Public Confidence in This Big Store

Tomorrow 500 SPECIALS

YOU WILL BE SURPRISED!

Look for the Red Circle Tickets in All Departments

Prices Will Not Be Quoted Over Phone

*Regardless of the many remarkable values that will tempt the people of St. Louis Saturday this store **will positively not be undersold**, therefore, we have arranged for our patrons and for thousands of St. Louisans, who are looking for extraordinary values, **five hundred items**, covering all departments of this big store **at prices that will surprise and please.***

*We quote no prices in this advertisement, but ask you to come with absolute confidence that the **quality and low price** will reign supreme throughout this entire store, both upstairs and in our marvelous Bargain Basement, the largest in St. Louis, all day Saturday.*

No Mail or Phone Orders

You Will Find!

In The Upstairs Departments

Fur Coats Coats Suits Dresses
Girls' Dresses Infants' Wear
Children's Dresses Women's Millinery
Children's Millinery Girls' School Dresses
Girls' Outing Suits Girls' Shoes Boys' Shoes
Children's Shoes Boys' Suits Boys' Blouses
Boys' Shirts Boys' Caps Boys' Hose
Boys' Ties Men's Trousers Men's Overalls
Men's and Young Men's Two-Pant Suits
Men's and Young Men's Topcoats Men's Hats
Envelope Chemise Step-Ins Bloomers
Sport Suits Corselettes Girdles Curtains
Philippine Underwear Princess Slips
Hoover Dresses Tub Dresses Draperies
Wash Dresses Rugs Linoleums Wall Paper
Auto Seat Covers Dining Room Suites
Bedroom Suites Living-Room Suites
Fiber Suites Felt Mattresses Simmons Bed
Lawn Swings Bird Cages Garden Hose
Gas Ranges Refrigerators Washing Machines
Men's Underwear Paints Aluminumware Chinaware
Iced Tea Sets Dinner Sets Glass Stemware
Electric Irons Electric Cookers Electric Fans
Mens' Neckwear Electric Toasters Electric Percolators
Electric Stoves Electric Waffle Irons

You Will Be Surprised!

The Price Will Be a Most Pleasing Surprise for Every One!

You Will Find!

In The Upstairs Departments

Lifebuoy Soap Cuticura Soap Ivory Soap
Kotex Dyanshine Coats' Thread Shields
Sanitary Aprons Belts Mattress Covers
Spool Silks Absorbent Cotton Mavis Talcum
Pepsodent Tooth Paste Palmolive Shampoo
Pinaud's Lilac Vegetal Crepe de Chine Scarfs
Women's Sample Neckwear Collar Sets
Shoulder Flowers Women's Handkerchiefs
Men's Handkerchiefs Silk Umbrellas
Women's Kid Gloves Women's Silk Gloves
Silk Chiffon Hosiery Kiddies' Sox Men's Sox
Laces Trimmings Corsage Bouquets
Silk Handbags Leather Hand Bags Beaded Bags
Big Ben Alarm Clocks Men's Strap Watches
Ingersoll Watches Ladies' Gold Watches
Silver Mesh Bags Sterling Salt and Pepper Sets
Sugar and Cream Sets Silver-Plated Ware
Novelty Jewelry Sample Pieces of Silverware
Huck Towels Bath Towels Linen Sets Linen Tablecloths
Linen Napkins Pepperell Sheets Pillowcases Scooters
Electric Bulbs Art Needlework Silk Pillows Silk Bed Lights
Records and Phonographs Junior and Bridge Lamps
Wrought Iron Lamps Sunroom Lamps Console Mirrors
Framed Pictures Coaster Wagons Candies
Beautiful New Silks of all Kinds, New Wash Fabrics
New Spring Dress Goods Men's Shirts

You Will Be Surprised!

You Will Also Find in

ST. LOUIS LARGEST BARGAIN BASEMENT

The Following Items!

Women's Coats Women's Dresses Children's Coats Children's Dresses Matron's Hats
Youthful Misses' Hats Girls' Hats Children's Hats
Women's Shoes Children's Shoes Men's Shoes Beautiful Summer Silks
Thousands of Yards of Wash Fabrics Linens Towels Table Sets
Bedspreads Sheets Pillowcases Silk Underwear Knit Underwear Men's Shirts
Men's Ties Men's Underwear Men's Suits Boys' Suits Boys' Furnishings
Infants' Wear House Dresses Wash Dresses
Women's Silk Hosiery Girls' Silk Hosiery Children's Socks
Rugs Curtains Draperies

You Will Be Surprised!

A Ten-Page Story Told in One Page— Come and See!

You Will Find Shopping a Pleasure at This Big Store!

NUGENTS
THE STORE FOR ALL THE PEOPLE

NUGENTS
THE STORE FOR ALL THE PEOPLE

GOOD LOOKING SHOES THAT ARE COMFORTABLE



TAN KID
BLACK KID
PATENT LEATHER

We fit every pair conscientiously

WE don't just "try on" shoes—we fit the foot. No foot too difficult for us . . . because we put the "difficult feet" into Cantilevers, those clever shoes with the flexible arch that hugs the undercurve of the foot and gives it resilient support. Smartly rounded toes, snug heels that don't slip—and "difficult feet" give no more trouble.



COMFORT through FLEXIBILITY in the Cantilever Shoe

HOSIERY TO MATCH
"Everwear" Service Silk or Chiffon
$2.00 Pair—3 Pairs for $5.00

Cantilever Shoe Shop
516 ARCADE BUILDING
Fifth Floor—Eighth and Olive St.
SEND FOR FREE BOOKLET

RED CROSS TO PAY FOR BOATS IN FLOODED AREA

Hiring Arrangement Decided Upon in Hope Of Obtaining 60 More Craft Quickly.

To meet the desperate need for motor boats and men to use them in life-saving work in the flood-swept Arkansas River district below Little Rock, the American Red Cross, midwestern division, today arranged to hire and pay for boats and men, in the hope that as many as 60 of these craft could be placed in service by tomorrow.

Six St. Louis men who volunteered their services and the use of their boats, in response to the appeal published yesterday afternoon, left on a special train last night and are now in Arkansas. They are George Tobin, A. Braunsing, P. L. Petteler, George Butler, Samuel Adams and Ernest Duke.

The appeal made yesterday was for 50 motorboats, but urgent messages received today, telling of the danger to life in the towns and countryside, caused the Red Cross officials to decide that not less than 60 boats and men would be needed. As not that many men can afford to contribute their time and boats, it was decided to pay all, including those who volunteered in response to the first call.

Asked to Telephone.

Those who can furnish boats and run them are asked to telephone the Red Cross at CEntral 6900.

The first appeal was made by P. H. Byrns, executive secretary of the St. Louis Red Cross Chapter, at 12:30 p. m., yesterday. The Missouri Pacific Railroad, on being informed of the need, offered a special train for transportation of the boats and their owners, with free transportation. The Terminal Railroad Association sent out scouts for flat cars on which to load the boats, and had the cars within an hour. The Mississippi-Warrior service furnished labor for transferring the boats to the flat cars at the North Market Municipal Dock. The Standard Oil Co. donated gasoline and lubricating oil sufficient to equip the boats for long trips.

Three of the men and boats came from the St. Louis-Meramec Canoe Co., which rushed the boats into St. Louis by truck from Valley Park on learning of the need.

A call was received from the Sheriff at Sikeston, Mo., asking that four boats be rushed there for relief work. Lester Berry, operator of a motor boat, was employed, and left for Sikeston. Capt. Schwartz of the Missouri Naval Reserves, is endeavoring to obtain other boats to be sent to Sikeston.

The Red Cross has asked the clergy of all churches to make an appeal from their pulpits at Sunday's services, in behalf of the flood sufferers. The ministers are asked to emphasize the need for small as well as large contributions, and to tell their congregations that contributions should be sent to the Red Cross, at the treasurer's office, in the Mercantile Trust Co.

St. Louis contributions to the flood sufferers today reached approximately $66,000, or slightly less than one-third of the $200,000 originally asked for. The prospect is that more than $200,000 will be needed from St. Louis, because of the constantly increasing extent of the loss, and the length of time for which homeless families will have to be maintained.

The number of St. Louis contributions announced up to noon today was 941, and the total of the gifts was $65,944. The number of small gifts showed a great increase over previous days.

Checks and money should be sent or taken to Festus J. Wade, treasurer of the St. Louis Red Cross Chapter, at the Mercantile Trust Co.

Railroad Aiding in Relief.

The Pennsylvania Railroad has placed its facilities at the disposal of the Government, for the dispatch of tents and relief supplies from Eastern points to St. Louis. Here, the supplies will be turned over to other railroads and to the Mississippi-Warrior Barge Line service.

J. R. Kelso of Cape Girardeau, president of the Federation of Missouri Commercial Clubs, has sent out a letter to the commercial organizations of the State, calling their attention to the importance of co-operating with and working through Red Cross chapters. All officers of the commercial bodies are urged to get in touch with the Red Cross, and organize systematically the work of raising the needed funds, in a manner similar to the wartime fund campaigns.

Contributions of $100 or More.

Contributions of $100 and more which did not appear in the list printed in the Post-Dispatch yesterday or Wednesday, are:

Lesser-Goldman Cotton Co.	$1,000
Roxana Petroleum Corporation	1,000
Pet Milk Co.	1000
P. Nugent & Bro. D. G. Co.	500
Ford Motor Co.	500
Lambert Pharmacal Co.	500
Curlee Clothing Co.	500
Kroger Grocery and Baking Co.	500
Paul Brown (including previous gift of $200)	500
Shapleigh Hardware Co.	500
Moolah Temple A. A. O. N. M. S.	500
Butler Bros.	500
Catlin Estate	300
Wrought Iron Range Co.	250
Horton Watkins	250
G. H. Walker & Co.	250
William Waltke & Co.	250
Stifel, Nicolaus & Co.	200
Louis H. Waltke	200
The Albert S. Dexheimer Fund	200
C. A. Tilles	200
Johansen Bros. Shoe Co.	200
Oliver Cadillac Co.	200
E. B. McDonald	200
Landis Machine Co.	200
Cornet & Zeibig	200
M. E. Singleton	200
R. E. Funsten Co.	200
Majestic Mfg. Co.	200
Kauffman, Smith & Co.	200
American Mfg. Co.	150

Continued on Next Page.

Beverage Paraphernalia

Those beverage accessories the appointment of which are so important. A complete new stock at a range of reasonable prices. Excellent birthday gifts.

BOLLAND'S
Locust at Tenth
Jewelers for 70 Years

OPENING ANNOUNCEMENT!

We wish to inform our many friends and patrons that we will be in our new store—

817 N. SIXTH ST. Near Franklin

SATURDAY, APRIL 23 COME IN AND INSPECT THE HOST OF PETS

OPENING SPECIAL GOLD FISH, 5c UP
Fine collection of Japanese Comets, Moors, Fantail, Comet Tail and Fringe Tail Fish. Fish Moss that grows, bunch, 10c; by mail, 15c. Vegetable Fish Food, 10c; by mail, 15c.





We carry complete line Bird Seed, Bird Remedies and Supplies; Dog Remedies and Supplies; Fish Food and Fish Supplies; in fact—"EVERYTHING IN PETS." Write for our Free Booklet.

Bird and Parrot Hospital, the only one in the city.

HALLER'S BIRD STORE
817 N. SIXTH ST.—NEAR FRANKLIN
OLDEST BIRD STORE IN ST. LOUIS

CLOTHING ON CREDIT $1.00 DOWN A WEEK

OPEN A CHARGE ACCOUNT



Nearly 31,000 people in St. Louis have Charge Accounts in this store. Take advantage of our special Saturday offerings.

200 beautiful Silk Dresses; values up to $22.50; Saturday only ... $14.50

150 swell Coats which sold as high as $29.50; fur collars ... $19.50

Men's and Young Men's Suits $26

Single and double breasted. All new shades; one and two pants. Saturday only .....



OPEN SATURDAY EVENINGS

STAR CREDIT CLOTHING CO.
510 WASHINGTON AVENUE
OVER WOOLWORTH'S 5c AND 10c STORE

St. Louis' Biggest Suit Values!



Spring Suits
In a New Economy Department

$22.50

A new department . . . and an instant success. Only three weeks old . . . and already the style and economy center of St. Louis. Spring Suits of such outstanding quality, and in such distinctive styles, that the low price of $22.50 makes them real sensations. Hundreds and hundreds to choose from, in models and sizes to fit everybody. See them in our windows . . . examine them in the store . . . compare them and judge them . . . you'll be convinced that they are the biggest $22.50 worth you have ever seen.

Featuring genuine HOCKANUM GABARDINE Suits that usually sell for $35.00 and $40.00, at the sensational price of $22.50

(First Floor.)

The Finest Kind of Two-Pant Suits for Men

$34.50 $39.50 $44.50



Clothing of distinction . . . every garment selected for some outstanding feature . . . every Suit exclusive at this store. Tailored by hand throughout . . . representing styles, models and patterns that display the newest developments for this season's wear. Truly, the aristocrats of the clothing world . . . at prices far less than you would expect to pay. See our extensive displays Saturday . . . it will pay you.

(Second Floor.)

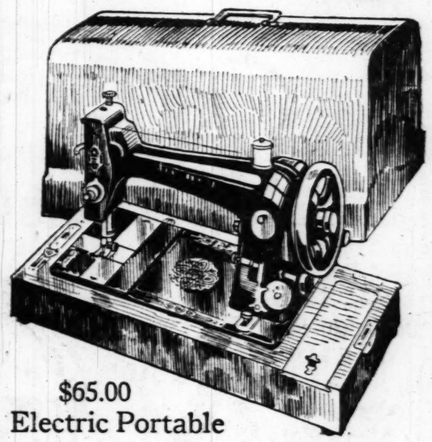
SCHMITZ & SHRODER
SOUTHEAST CORNER EIGHTH & WASHINGTON

Scruggs-Vandervoort-Barney

Hours of Business: Daily 9:00 to 5:30—Saturday 9:00 to 6:00 Olive and Locust, From Ninth to Tenth

Anniversary Sale of

Sewing Machines



$65.00
Electric Portable

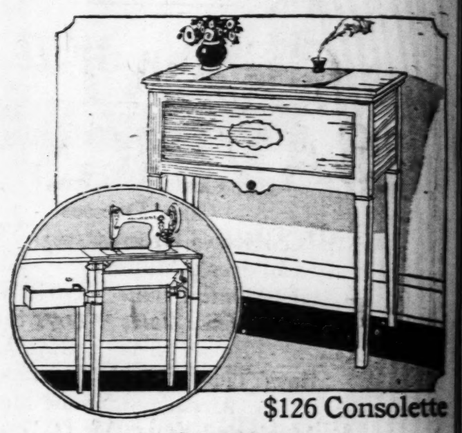
$42

Westinghouse Motor

Built in the head—you will do well to buy the built-in kind for the dust and lint can not get in and cause the usual motor troubles.

10-Year Guarantee! Walnut Case!

Everything complete including the carrying case, speed control, attachments, accessories etc.—fully guaranteed against defects.



$126 Consolette

$79

Motor Built in the Head

This is the ideal and practical power arrangement; much better than the kind that is screwed to the back of the machine.

A Practical Model

This handy cabinet model may be used as a serving table, writing desk, or occasional table. Small and compact.



$5 CLUB PLAN PAYMENTS *if Desired*
Down—Balance Monthly
110-Volt Current

All of the machines operate on A. C. or D. C. current 110 volts from your light socket.



FREE · WESTINGHOUSE · FINE · SEWING · MACHINES

SPECIAL ANNIVERSARY ALLOWANCE

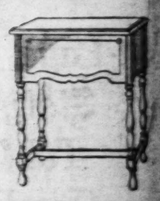
For Your Present Sewing Machine on Any

Free-Westinghouse Electric Machines



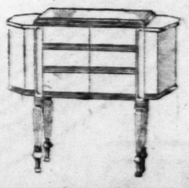
During this sale we will give you a very remarkable allowance for your ma hine regardless of the make or condition. You will derive untold pleasures in the use of any Free-Westinghouse. We have sold them for the past twelve years and are more than glad to recommend them to our customers. Select yours now for the Spring sewing.

A Few of the Many Models Are Illustrated





Madrid Console
Huguenot Console
Two-Tone Console
Portables



Martha Washington
Apartment Console
Desk
Venitian Consolette



WESTINGHOUSE MOTOR

Vandervoort's Sewing Machine Shop—Downstairs.

RED CROSS TO PAY FOR MOTOR BOATS IN FLOODED AREA

Continued from Preceding Page.

Martin Lammert	150
South Side Chevrolet Co., Inc.	100
F. A. Sudholt	100
Perkins Transfer & Forwarding Co.	100
Industrial Savings Trust Co.	100
Thos. W. Garland, Inc.	100
T. J. Moss Tie Co.	100
Lorenzo E. Anderson & Co.	100
Eagle Discount Stamp Co.	100
Mr. and Mrs. John F. Shepley	100
S. W. Fordyce	100
Forest P. Tralles	100
Wohl Shoe Co.	100
Herkert & Meisel Trunk Co.	100
Mrs. Mary Hitchcock	100
John Meier Shoe Co.	100
Jas. H. Forbes Tea and Coffee Co.	100
Annie M. J. Cole	100
Tom Kearney	100
J. L. Westlake	100
Emanuel Biederman	100
Fletcher R. Harris	100
Carlos Reese Jr.	100
Hussey-Hobbs Tie Co.	100
Daniel N. Kirby	100
Rolla Wells	100
Chouteau Shoe Mfg. Co.	100
Fruin-Colnon Contracting Co.	100
Scott's Cleaning Co.	100
Charles Wiggins	100
Robert McK. Jones	100
E. B. Stinde	100
Stix & Co.	100
Gus E. Koenig	100
Lillian T. Bixby	100
Vane-Calvert Paint Co.	100
J. A. McBride Mechanical Equipment Co.	100
Weber Implement-Automobile Co.	100
Trorlicht-Duncker Carpet Co.	100
W. H. Dulany	100
Smith & Davis Mfg. Co.	100
George J. Stocker	100
J. J. Larkin	100
Mrs. Crittenden McKinley	100
P. B. Jamison	100
Hoyt Metal Co.	100
J. M. Kurn	100
Meyer-Schmid Grocer Co.	100
Daniel G. Taylor	100
D. L. Kilpatrick	100
Hall & Brown Woodworking Machine Co.	100
Geo. D. Barnard Stationery Co.	100
Mrs. E. Peters	100
F. R. Rice Mercantile Cigar Co.	100
J. S. Merrell Drug Co.	100
Baer, Sternberg & Cohen	100
Fidelity Transfer Co.	100
Seidel Mfg. Co.	100
Harris-Polk Hat Co.	100
W. K. Bixby	100
Meyer Bros. Drug Co.	100
St. Louis Cooperage Co.	100
Cyrus Crane Willmore	100
Lewin Metals Corp	100
Medart Co.	100
Republic Truck Sales Corp	100
Colcord-Wright Machy. & Supply Co.	100
Chas. Rebstock & Co.	100
Maas & Steffen, Inc.	100
Morton Jourdan	100
American Packing Co.	100
Sonnenfeld's	100
American Automobile Inc. Co.	100
Commercial Electric Supply Co.	100
National Pigments and Chemical Co.	100
Monsanto Chemical Works	100

The list of smaller contributions shows groups of employes in several downtown establishments, some of whom sent in their contributions jointly and others under the individual names of contributors.

ADVERTISEMENT

Renew Your Health By Purification

Any physician will tell you that "Perfect Purification of the System is Nature's Foundation of Perfect Health." Why not rid yourself of chronic ailments that are undermining your vitality? Purify your entire system by taking a thorough course of Calotabs—once or twice a week for several weeks—and see how Nature rewards you with health.

Calotabs are the greatest of all system purifiers. Get a family package with full directions. Only 35 cents at drug stores.



THROUGH PASSENGER SERVICE TO MEMPHIS

RESTORED TODAY

Thru Passenger Train Leaves

10:45 P. M.

APRIL 22

MISSOURI PACIFIC LINES ALL THE WAY

Tickets, Reservations at City Ticket Office, 318 N. Broadway. (MAin 1000) or Union Station.

MISSOURI PACIFIC LINES

"A SERVICE INSTITUTION"

$5

WHY PAY MORE?

Here you have an unrestricted choice of ravishingly beautiful Shoes at only $5.00. The latest styles—the newest colors and leather combinations. Any pair $5.00. We sell so many—this is the reason.

The "Neva" pictured below is offered in parchment underlaid with mesh kid trim—shell gray kid underlaid with contrast gray mesh kid—patent leather underlaid with Kaffir kid—in spike and military heel.



RAINBOW SHOES

413 NORTH SIXTH STREET

Lammert Day
=SATURDAY=

The Greatest Furniture Bargain Event of the Year

GREAT SAVINGS

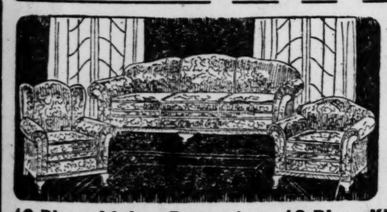
For One Day Only on Furniture and Rugs

See Full Details in Our Double-Page Spread, Pages 12 and 13 of the 1st Section of Today's Post-Dispatch

OPEN SATURDAY NITE TILL 9 O'CLOCK

Selling Out $25,000 Worth of Reconditioned

FURNITURE AT ½ PRICE



Over-stuffed Living-Room Set

$68.00

16-Piece Living Room

$1.00 Weekly $72.50

3-Pc. Living-Room Suite, 9x12 velvet rug, living-room table, smoker stand, phone stand, pedestal, floor lamp and silk shade, end table, table lamp and shade, table runner and pair of book ends.

18-Piece Kitchen

75c Weekly $49.75

Quick Meal gas range, 5-pc. enameled breakfast set, beautiful congoleum rug, full-size kitchen cabinet, 9-pc. kitchen set, 50-lb. white porcelain capacity refrigerator.

13-Piece Dining Room

75c Weekly $52.50

50-inch buffet, 48-inch extension table, 6 leather-seat chairs, table lamp with art glass shade, 9x12 velvet rug, wall china case and one silver cabinet.

10-Piece Bedroom

$1.00 Weekly $71.85

Large walnut dresser, full-size bow-end bed, wonderful vanity dresser, 50-lb. mattress, walnut-finish bench, 9x12 rug, 2 boudoir lamps and shades.

WALNUT DRESSER, A1 condition	$4.85	WICKER GO-CARTS and SULKIES	$5.65
BED, SPRING AND MATTRESS, single or full size	$5.85	MASSIVE KITCHEN CABINETS	$9.75
2-PC. PARLOR SUITES, A1 condition	$3.95	BED SPRINGS, sold new for $2.50	98c
CHIFFOROBE, large size, solid oak	$11.50	REFRIGERATORS, solid oak, up from	$3.49
		EXTENSION TABLES, solid oak	$6.45

EASY CREDIT TERMS

Between Franklin and Morgan

EXCHANGE FURNITURE STORE

823-25-27 North 8th St.

Between Franklin and Morgan

Saturday's Feature

A Marvelous Purchase and

GARLAND'S
INCORPORATED
St. Louis Largest Women's Specialty Shop

Sale of Coats

In Which Coat Headquarters Offers the Very Cream of Noted Coat Makers' Stocks at Less Than They Cost to Produce!



$15

COATS made to sell to $39.50 were secured for this $15 group. You will be amazed at the values. Such qualities of fabric and fur are more than rare. They are a sensation!

Casha, Poiretsheen, Twills, Black Satin, Fancy Plaids, Mixtures

Some without fur, featuring the newest bows or contrasting collar facings and linings to match. Others with the newest fur treatments. Black and all wanted shades.

Misses' . . . 14-20
Women's . . 36-44

Pictured Above:
Twill and Monkey.....$15
Satin and Squirrel.....$15
Sport Check, Fox.....$15

$25

COATS made to sell to $59. The maker's loss is your gain. Exquisitely tailored, fashionably trimmed fabrics in the styles, colors and furs you have seen priced to $59.

Jenova, Twillbloom, Tamara...Moire Satin..Casha, Cheviot, Tweed...Plaids

In this group are Zebo plaids; also Coats with red fox scarfs, alone worth the price of the Coat. Each Coat tastefully furred in the most flattering manner.

Petites . . . 31-37
Misses' . . . 14-20
Women's . . 36-44

Pictured Above:
Twill, Fox Scarf.....$25
Satin, White Fox.....$25
3-Tone Casha With Bow.....$25

$35

EXCLUSIVE modes, made to sell to $79, at a price that would scarcely pay for either fur or fabric, much less both. None but the very latest patterns and cloths.

Satin, Charmeen, Kasha, Camel's Hair, Fancy Plaids, Imported Fabrics

Three typical Coats at $35 are pictured. Handsomely hand-tailored models with such furs as ermine, fox, squirrel, fitch and other costly peltry.

Petites....Misses'....Women's....Extra Sizes

Pictured Above:
Jarella, Broadtail.....$35
Satin and Ermine.....$35
Plaid, Spotted Calf.....$35

GARLAND'S COAT SALON—THIRD FLOOR.

Prepare to See the Greatest Coat Values of the Season!

THOMAS W. GARLAND, Inc., Sixth Thru to Broadway, Between Locust and St. Charles

Saturday Is the Closing Day of This Epoch-Making Vandervoort Sale at Much Less Than the Usual Prices

This great event started Monday. Every day throughout the week people have come to Vandervoort's and purchased needed articles of the highest quality at much less than the usual prices.

Every day has offered equally unusual values and every day has been well attended. Six days of equal opportunity have enabled all our patrons to share in the savings and receive the same good service as usual.

Please Carry Small Packages When Convenient



Sale of Regular $10 Millinery

Specially Planned for the Last Day of Anniversary Week

$1.25 Costume Flowers

Saturday Only— Special at $1.00

At this Saturday saving our Millinery Accessory Shop offers boxed and scented Violets direct from Paris, with choice of Parma and field kinds—also lovely imported Gardenias and carnations which are so fashion-approved, many scented.

HERE are more than 500 fashionable Spring Hats from which you may choose Saturday—and Saturday only—at $7.85. You'll find the selection remarkable in the extreme—there being soft crocheted viscas, bangkoks, jaunty felts and faille and satin combinations in dozens of the newest shapes. Colors and head sizes for all with many youthful models for larger head sizes being especially featured.

Offered at $7.85

Millinery and Millinery Accessory Shops—Third Floor.



Anniversary Sale Feature—Saturday

Collegiate Shop Hats

⅓ Less Than Regular Prices

YOUR choice of any Hat in the Collegiate Shop regularly $2.95 to $15.00 at one-third less. Hats for little tots, for growing girls and for the college girl in new Spring styles can be selected at this saving.

Collegiate Shop—Third Floor.

Children's Silk Socks

Regularly $1

65c

THREE-QUARTER length Silk Socks with ribbed top and self design roll cuff.

Slight irregular in weave but the wearing qualities are not impaired. In white, pink, pongee, buck, champagne, buttercup, green, deer, bran and peach.

Children's Hosiery—First Floor.

Children's Shoes

—at Anniversary Prices

Regularly $4.50 to $6

$3.95

Sizes 11½ to 2

Regular $5 to $7.50

$4.95

Sizes 2½ to 7½



TWO selected groups of Children's Shoes, taken from our higher-priced stocks and reduced for the Anniversary. Featuring pumps, Oxfords and ties, in sharkskin, patent leather, black calf and tan calf.

Children's Shop—Second Floor.



In the Collegiate Section of the Corset Shop

An Anniversary Sale Feature

Printed Georgette

Girdle at $3.95

Bandeau at $2.00

THIS dainty new set will appeal to girls and slender women who need a light-weight soft foundation garment.

The girdle and matching bandeau are fashioned of flesh color Georgette crepe printed in black and lined with flesh satinette.

Vandervoort's Corset Shop—Third Floor.

Boys' Wool Suits

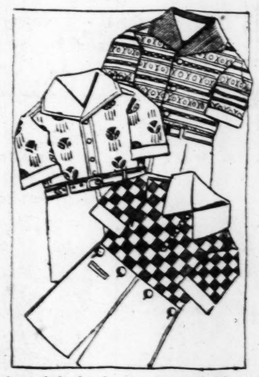
One Golf and One Long Trouser

Regular $13.75 and $16.75 Quality. Sizes 7 to 15 Years $10.77



AS an Anniversary feature we have selected from our regular stock a group of smartly styled two and three-button models for boys. These are excellently tailored from fine wool fabrics of novel weaves and mixtures in the fashionable gray and tan shades.

Boys' Clothing Shop—Second Floor.



Fine Quality

Boys' Wash Suits

Regular $3.50 and $5 Qualities

Plain Tops Fancy Pants $2.77 *Fancy Tops Plain Pants*

Sizes 3 to 10

THIS is another of the wonderful values presented in the Boys' Shop as an Anniversary special. You will agree with us that they are undoubtedly the finest quality Wash Suit ever presented for this price. All of the newest color effects in woven linen patterns and fine quality broadcloths are represented in the $2.77 group. Both flapper styles and the Oliver Twist models are shown. The tailoring of these Suits is the highest quality. The linen and broadcloth the best available. Be sure to pick yours early.

Boys' Clothing Shop—Second Floor.

Boys' Sport Blouses

Values $1.00 to $1.75

77c

MADE with the open neck and short sleeve. Materials of all-white English broadcloths, Oxford cloth, madras and soiesette. These are most unusual values. Sizes are 7 to 14 years.

Boys' Furnishings Shop—Second Floor.

Boy Scout or Play Tent

Regularly Priced $6.75 An Anniversary Special at $4.95

MADE of khaki waterproof canvas in regular Wall Tent style. Constructed for actual service. It comes complete with poles, guy ropes and stakes, and measures 5x7 feet.

Sporting Goods Shop—First Floor.

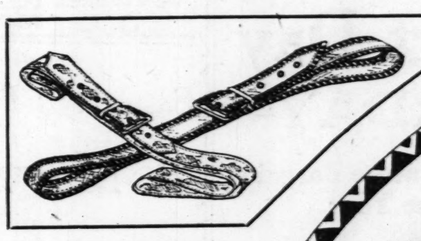


3000 Philippine Handmade Nightgowns

Specially Purchased for the Anniversary Sale

DAINTY handmade nainsook Nightgowns in round and V-neck styles with hand-embroidered designs and scalloped edges. Nightgowns that are particularly attractive and bring excellent value to the Anniversary Sale. $1.00

Vandervoort's Lingerie Shop—Third Floor.



One Day — Saturday

Belt Sale

Reg. $1.25 and $1.50

95c

Every $1.25 Belt in our stock—reduced for one day to 95c—select any one you wish and take advantage of the Anniversary price!

Belt Shop—First Floor.

Auto Chamois

Regularly $2.25

$1.69

LARGE, practical Chamois for use in cleaning automobiles. Extra heavy. Size 18x30.

Drug Shop—First Floor.

For Saturday Only

Wardrobe Trunks

Regularly $33.50 $23.95



A trunk with hanging space for 8 to 16 garments, round edge construction, lined with copper-colored fabrikoid which is waterproof and dustproof.

Dress Trunks, 36 and 39 inch sizes. Regularly $15 and $16, *$13.95*

Steamer Trunks to match Dress Trunks. Regularly $13 and $14, *$11.95*

Luggage Shop—Second Floor.

Anniversary Items From the

Sporting Goods Shop



A Baseball Glove Special—Offering the

Bill Doak, Tommy Thevenow, Dazzy Vance Gloves for $6

All are finest quality oiled horsehide. They are the BIG LEAGUERS' models. The outstanding Gloves in point of popularity in the game today. Every baseball enthusiast will want one.

Louisville Slugger Bats $1.45

The League Player Models

The Babe Ruth, Frankie Frisch, Eddie Collins, George Sisler, Bucky Harris, Ken Williams, Ty Cobb, Cy Williams. Regular $2 values.

American League Balls $1.65

The official League Baseball, with cushioned cork center and genuine horsehide cover. This is the Ball played with by the American League.

Vandervoort's Sporting Goods Shop—First Floor.

Scruggs-Vandervoort 77th Anniversary Saturday Is the Last Day



Last-Day Sale of ... and Other

Pumps and Oxfords

REDUCED to augment the ... Vandervoort's Anniversary—an ... group of women's Shoes—pumps, Oxfords ... slippers in dozens of new Spring styles.

$7.90

Flexridge Shoes reduced for a special selling — models that usually are sold for $10 to $12.

Come in Early While the Selection ... Complete.

Vandervoort's ... —Second Floor.

g Vandoort Sale Which Offers the Usual Dependable Quality
ss Than the Usual Prices

onday. Every throughout the week thousands have urchased needed rticles of the usual Vandervoort qual- l prices.

lly unusual values and every day has been equally well opportunity offered all our patrons to share in these e good service usual.

ages

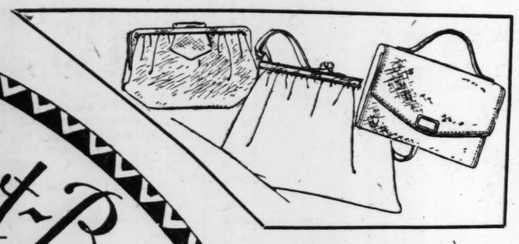
Shop as Early in the Day as Possible

Vandervoort-Barney

77th

Anniversary Sale

Saturday is the Last Day



Women's Bags

Regularly $7 and $8.50

$5.25

AN assortment of the smartest of Handbags at such a moderate price—Bags of reptile grain leather in alligator and lizard. Bags of morocco and calf. Pouch, envelope and back-strap styles. All lined with silk. Self covered and metal frames.

Light pastel shades for Spring as well as darker ones.

Bag Shop—First Floor.

Week-End Candy Special

Assorted milk and dark chocolates, bonbons and pecan-filled dates.

Lb. 50c

2 Lbs. 95c

Candy Shop—First Floor.

Special Items in

Tennis Rackets



THE Sporting Goods Shop has selected these Rackets as the finest values offered in the Anniversary Sale. The "Driver" a "Winner" model Racket, three-piece frame, **$5.75**

The "Collegian," regularly $6. Special, **$4.25**

Wright & Ditson 1927—Championship Tennis Balls *Regularly 50c Quality* **3 for $1.25**

Waterproof Racket Covers—Special, 79c

Racket Presses Special, 75c

Racket Restringing by Experts
Prompt Service—Reasonable Prices

For the Golfer—

500 dozen Blue Colonel Golf Balls, mesh marked. This ball is one of the best of the Colonel line. Absolutely guaranteed. All cut balls will be replaced; 59c each, the dozen, **$6.75**

Sporting Goods Shop—First Floor.

Blanket Specials

Plaid cotton Blankets, in blue, green, rose or gray. Size 64x76 inches. Special, each, **$1.00**

White Sheet Blankets for sleeping porch or camp use, size 72x90 inches. Special, each, **$1.79**

Summer Blankets in new, attractive shades. Solid colors. Size 64x76 inches. Special, each, **$2.25**

Vandervoort's Blanket Shop—Fourth Floor.



Last-Day Sale of ... and Other

Pumps and Oxfords

...DUCED to augment the ... Vandervort's Anniversary—an ... ...en's Shoes—pumps, Oxfords ...izens of new Spring styles. **$7.90**

...tridge Shoes reduced for ... ...l selling — models that usu- ...re sold for $10 to $12.

Come in Early Sat... the Selection ...
Vandervoort's Women's ...

...r Shoes in smart, youthful ...selected from our higher- ...ocks in cases where the ...r slightly incomplete.

...ng While ...plete.
...Second Floor.

Youthfully Chic Dresses

In the Misses' Frock Shop—Saturday

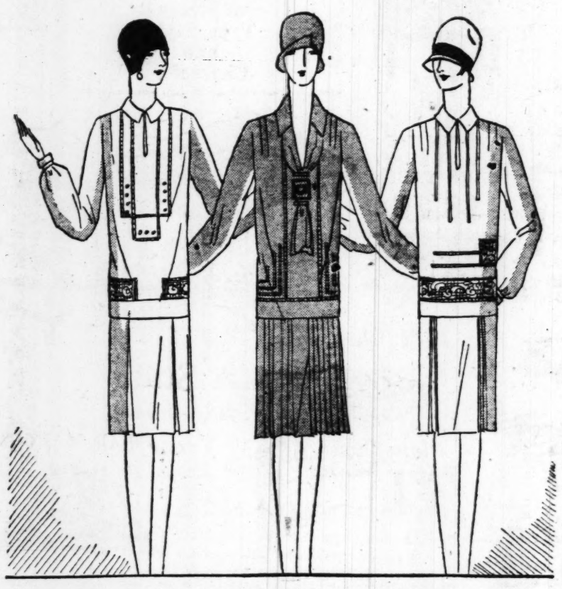
Will Be Quickly Chosen at **$16.75** *Sizes 14 to 20 Included*

THE last day of Anniversary Week is made important by this event alone—its value giving is unusual—and misses and small women will certainly be quick to select several Frocks. The styles, and there are many of them, tend to the semi-tailored types without which no wardrobe is complete; there are one and two piece and jacket effects—of plain or figured Georgette, flat crepe, novelty silk and crepe de chine, some of the two-piece models having pleated skirts and lace tops.

Polka-dotted models in blue, jacket styles with compose effects, new patterns in dark and bright prints, shoulder flowers, pleats, tucks and new vestees and collars are a few of the features that make these Frocks so extremely desirable.

Misses' Dress Shop—Third Floor.





In the Juniors' Shop

"Lucy Locket" Frocks at **$4.65** *500 Frocks in All*

EVERY mother knows of the charming styles and serviceability of "Lucy Locket" Frocks—that's the reason these new and pretty models will be quickly chosen—they're of printed lawn, dimity and gingham in the newest patterns and colors. One and two piece models—sizes 8 to 14 included—many of sizes 6 to 10 with bloomers.

At **$8.75**

—are 100 children's Silk Frocks in ten new and cunning styles of one and two piece types; printed crepes, printed silks and plain and dotted crepe de chine are the fabrics and there are many colorings. Sizes 6 to 14.

Juniors' Shop—Third Floor.



In the Sports Shop

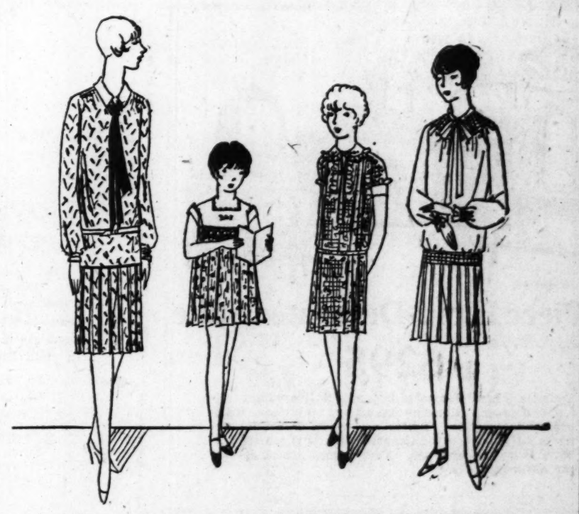
Washable Silk Crepe Dresses With Handwork

Very Special Saturday at **$17.50** *Sizes 14 to 42*

THERE are 150 of these Washable Silk Crepe Dresses—offered for the first time Saturday—and far too exceptional to overlook. They're in one and two piece models, all have pleated skirts and the two-piece styles have silk bodice tops. Aside from the dainty, all-white Frocks, there are pink, beige, orchid, green, maize and light yellow models.

Filet lace inserts tinted to match the silk crepe of the Frock, hand-drawn work and touches of hand embroidery are features that show these Dresses to be worth far more than $17.50.

Sports Shop—Second Floor.



In the House Dress Shop

$9.75 Silk Frocks

$7.95

NEW and extremely attractive Frocks for house and porch wear—or even for street and outings; they're of gleaming twill satin—a new weave that is not only unusually pretty, but guaranteed not to slip or to fade and of tub silks. Bright and medium color effects.

Various new types of collars and necklines—many of the twill satin models having ties of darker shades and the checked silk models having applications of white.

Vandervoort's House Dress Shop—Third Floor.

For Saturday Only—A Festival of Bargains Offered

for LAMMERT DAY

Commemorating the 66th Anniversary of the Founding of This Institution—for One Day Only



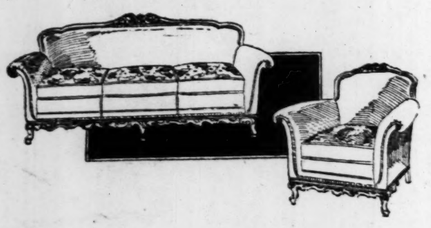
Maple Rocker

High-back Rocker of hard maple with double rattan seat. 4 slats in back. *Priced special for Saturday only*..... ..... **$3.75**



End Table With Book Rack

Beautiful little End Table with book trough underneath, made of gumwood finished in antique mahogany. *Priced special for Saturday only*..... **$3.95**



2-Pc. Solid Mahogany Frieze Suite

$235

Two-piece Suites of solid mahogany with hand-pierced carving. Finest interior construction. Choice in covers of green or taupe linen frieze with contrasting reverse cushions in linen frieze. A very fine Suite *priced special for Saturday only.*



100 PULL-UP CHAIRS

$16.75

Pull-up Chair just as pictured with saddle seat and back in good quality figured tapestry. Very spacious and extremely comfortable. *Priced Special for Saturday Only.*



COXWELL CHAIRS

$29.75

Coxwell Chairs of very high quality with loose cushion. Solid walnut arms. Covered in tapestry and velours. Guaranteed construction. *Priced Special for Saturday Only.*



COLONIAL SECRETARY

$37.50

A very quaint design in mahogany veneer on gumwood. Drop-lid writing bed, three large drawers and space above for books. Plenty of pigeon holes. *Priced Special for Saturday Only.*



ITALIAN TABLE

$14.75

Italian Renaissance Table with top of 8 sides. 28 inches high. Unusually handsome with turned understructure. *Priced Special for Saturday Only.*

Odd Pieces of Every Type, Style and Character

MARBLE-TOP TABLES

$12.75

End Tables with genuine black and gold marble tops. Metal understructure with metal flowers in Dresden effect. Very beautiful and *Priced Special for Saturday Only.*





2-Piece Solid Mahogany Carved Suite

$295

Two pieces beautifully carved by hand in solid mahogany. Finest construction. Choice in covers of all damask or all mohair with reverse seat cushions in linen frieze. A Suite that is at once ornate in treatment but in good taste. *Priced special for Saturday only.*



10-Pc. Italian Renaissance Suite

$268

Ten-piece Suites in the impressive Italian Renaissance style with chair seats in tapestry. Made of walnut veneers on gumwood with panels of burl walnut. Mahogany veneer drawer bottoms. Ornamented with veneers of many contrasting woods. Heavy hardware. *Priced special for Saturday only.* Also available in 8 and 9 piece combinations.



CHINTZ CHAIR

$13.75

Boudoir Chair with deep seat and back. Covered in chintz. Filled with moss and cotton. *Priced Special for Saturday Only.*



MOIRE TOP LACQUERED CARD TABLE

$8.75

Heavy double-braced Card Tables with wood tops covered in fine quality silk moire. Frame finished in red or black lacquer. Very high quality. *Priced Special for Saturday Only.*



HIGH-BACK HALL CHAIR

$19.75

High-back Hall Chair in figured tapestry and velour, with antique nail trim. Dignified in design and well made. *Priced Special for Saturday Only.*



TUDOR WALNUT RADIO CABINETS

$14.75

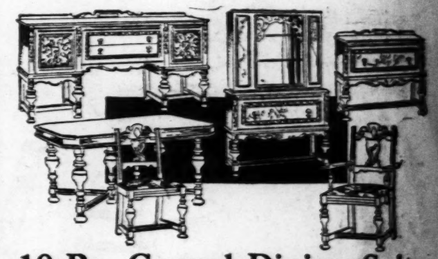
Radio Cabinet in walnut and gumwood with ample compartment behind doors for batteries or eliminators. Heavy and substantial. Beautifully finished. *Priced Special for Saturday Only.*

SOLID MAHOGANY MANTEL CLOCKS

$24.75

Mantel Clock of solid mahogany, with very high-grade movement. Strikes hour and half hour. Arabic numerals, engraved dial. Guaranteed for one year. *Priced Special for Saturday Only.*



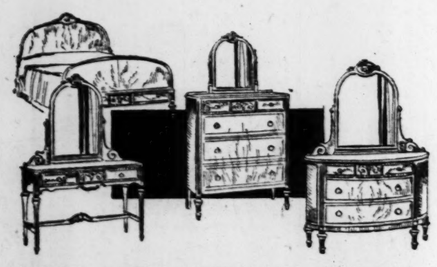


10-Pc. Carved Dining Suite

$330

Ten-piece Suite beautifully carved with walnut veneers on gumwood with overlays of burl walnut, maple burl and ebonized trimmings. Genuine mahogany interiors. Early English design. Finest construction throughout. *Priced special for Saturday only.*

Also available in 8 and 9 piece combinations.



4-Piece Hand-Decorated Suite

$295

Four-piece hand-decorated bedroom Suites with swell-front dresser. Genuine mahogany interiors, dust-proof construction. Suites are made of walnut veneers on gumwood ornamented with burl panels and hand mural decorations. Four pieces *priced special for Saturday only.*

RUGS

Priced Special for Saturday Only

Heaviest Seamless Axminsters

A beautiful variety of best quality Axminster Rugs at great reductions. Shades of taupe, mulberry, sand and blue predominate in Persian and Chinese motifs. Also several shades in plain Rugs.

9x12 Size

Prices Special for Saturday Only

$36.50

8.3x10.6 Size ..... **$34.00** 7.6x9 Size **$26.50**

Finest Seamless and Seamed Royal Wiltons

One of the outstanding offerings of fine Wilton Rugs. Not discontinued patterns but all new Fall merchandise. Woven of the best worsted yarns, these Rugs will give years of service. These Rugs are not excelled in quality by any Wilton Rugs.

9x12 Size

Prices Special for Saturday Only

$99.50

8.3x10.6 size	$92.50	6x9 size	$66.75
9x10.6 size	$95.00	4.6x7.6 size	$37.00
9x9 size	$89.00	36x63-in. size	$17.25
9x15 size	$148.50	27x54-in. size	$10.75
		22x36-in. size	$7.25

Chinese Rugs

Lot No. 1

Heavy lustrous Chinese Rugs in a very desirable selection of colorings. The quality is of the best.

9x12 Size

$325

Lot No. 2

Heavy lustrous Chinese Rugs in a very desirable selection of colorings. Best quality.

8x10 Size

$265

Our Entire Stock of Chinese Rugs Reduced.

Seamless Velvet Rugs

A specially priced group of fine Velvet Rugs at unusual savings. Beautiful open-field effects, so popular at present, predominate in the various decorative colorings.

9x12 Size

Prices Special for Saturday Only

$33.00

8.3x10.6 Size, $29.50

Plain Throw Rugs

An unusual value in small Rugs. Plain centers with darker band borders. Fringed ends. Colors in gray, beige, sand, rose taupe, raisin and blue. Regular $6.00 value, size 27x54 inches, special at

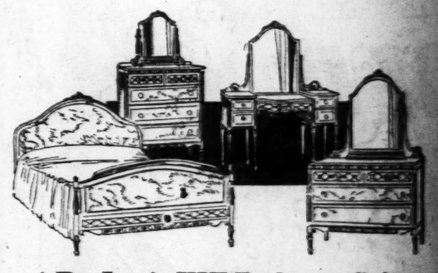
$3.45

(Rug Department, Third Floor)

Established 66 Years Ago This Month

Lammert's RUGS FURNITURE 911-919 WASHINGTON

66 Years Devoted to Home Furnishing



4-Pc. Louis XVI Bedroom Suite

$330

A superfine Bedroom Suite of four pieces. Made of walnut, English elm burl, satinwood, maple burl and gumwood. Louis XVI design providing all the grace and beauty of that period. Genuine mahogany interiors, dustproof. *Priced special for Saturday only.*



3-Piece Decorated Fiber Loose Cushion Suite

$29.75

Three-piece fiber Suites, chair, rocker and sofa. Finished and decorated in combination taupe and brown. Loose cushions covered in cretonne. Not often are you privileged to procure a Suite of this quality at a price so low. Just as illustrated. *Priced special for Saturday only.*

We cannot begin to enumerate all the One-Day Specials offered for Saturday only. You must see for yourself to fully comprehend the scope and magnitude of this sale.

Saturday Only—The Year's Outstanding Furniture Bargain Event Featured

for LAMMERT DAY

A One-Day Sale That Outrivals All Previous Achievements for Furniture Merchandising in This Locality.



Ornate Fernery With Copper Bowl

$4.95

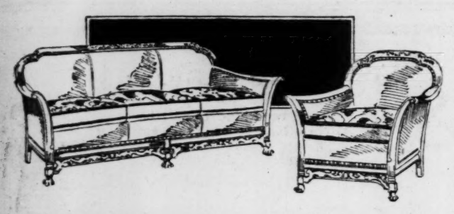
Fernery of ornate wrought iron with twisted standard and hand-wrought metal leaves. Comes complete with large copper bowl. *Priced special for Saturday only.*



100 Fiber Rockers

$6.95

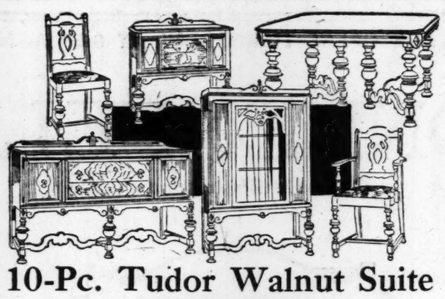
Rocker woven of selected fiber with natural brown finish. Loose spring-filled seat cushion in colorful cretonne. Very comfortable. *Priced special for Saturday only.*



2-Pc. Solid Mahogany Mohair Suite

$189

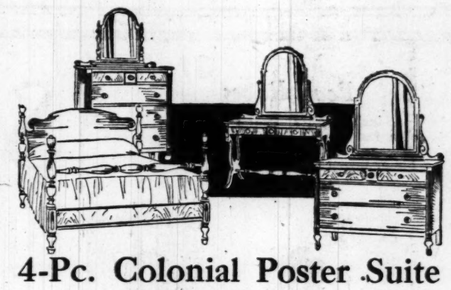
Two pieces of solid mahogany hand carved. Covered entirely in all-mohair with moss edges and reverse seat cushions in high quality tapestry. Finest workmanship. Extra-large size. *Priced special for Saturday only.*



10-Pc. Tudor Walnut Suite

$187.50

Ten-piece Suites in the distinctive and massive Tudor design. Made of walnut veneers on gumwood with heavy hardware. The workmanship on these Suites bespeaks care and attention to detail and the finish is unusually rich. *Priced special for Saturday only.*
Also available in 8 and 9 piece combinations.



4-Pc. Colonial Poster Suite

$195.00

Four-piece Suites in the early American style much favored for guest rooms. Made of mahogany veneers on gumwood with contrasting panels. Duncan Phyfe toilet table and four-poster bed, large dresser and chest. *Priced special for Saturday only.*
Available in other combinations.



2-Pc. Mohair Bed-Davenport Suite

$119.50

Two-piece Suites with large bed davenport which opens into full-size bed. Suites are well made and are covered in taupe mohair on all wearable parts with loose reverse seat cushions in damask. Piped with mohair. *Priced special for Saturday only.*



9-Pc. English Dining Suite

$145

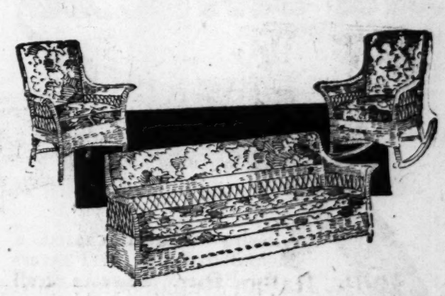
Nine-piece Suites in the favored English design, with china cabinet. Well made of walnut veneers on gum with contrasting panels of butt walnut. Mahogany veneer drawer bottoms. Heavy hardware. *Priced special for Saturday only.*
Also available in 8 and 10 piece combinations.

500 Beautiful Lamps at Prices

1/3 to 1/2 Off



Our Lamp Salon has contributed no less than 500 separate and distinct styles of beautiful Lamps to this LAMMERT DAY offering. Floor Lamps, Boudoir Lamps, Bridge Lamps, Bed Lamps, Candelabra, Desk Lamps, Saudent Lamps and other types are marked at prices that represent savings of 1/3 to 1/2. All Lamps are complete with shades. *Priced special for Saturday only.*



3-Pc. Fiber Bed-Davenport Suite

$59.50

Three-piece Suites woven of fiber with bed davenport which opens readily into full-size bed. Loose spring-filled seat cushions in a beautiful cretonne. Each of these pieces is unusually large and comfortable. The 3 pieces *priced special for Saturday only.*



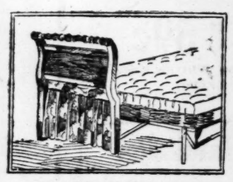
2-Pc. Solid Mahogany Suite

$169

Two-piece Suites of solid mahogany with genuine mohair on all wearable parts. Hair and moss filled. Reverse seat cushions in linen frieze. Artistically carved. These Suites are exceptionally well made. *Priced special for Saturday only.*

Office Furniture Also Reduced for Saturday Only

The Bedding Department Offers These One-Day Specials for Saturday Only



Wood-End Day-Bed Complete With Coil Spring

$26.95

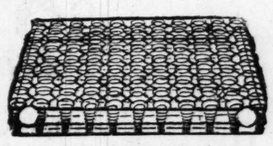
Day-Bed, as illustrated, with artistic wood end, mahogany finish. Has full coil spring and opens into a full-size bed with one motion. Complete with felt mattress and cretonne cover. *Priced special for Saturday only.*



9-Layer All-Felt Mattress

Full Size **$11.75** Twin Size **$10.00**

A good Mattress made 100% of pure cotton felt built up in 9 layers. 4 rows of side stitching with full roll edges. Covered in a good grade of art ticking. *Priced special for Saturday only.*



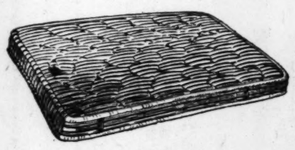
Double-Deck Coil Spring

$8.95

A double-deck coil Spring that provides unusual comfort. Made of oil tempered helical coils, each secured to the other to allow full flexibility without sag or sideway. Finished in gray enamel. Guaranteed not to squeak. *Priced special for Saturday only.*

A full line of Poster Beds reduced.

Children's nursery Furniture reduced.

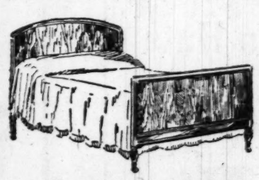


All Staple Felt Mattress

Finest Quality

Twin or Full **$19.75**

A very fine Mattress made of all staple cotton felt which retains its springiness and elasticity indefinitely. Covered in an 8-oz. ACA tick which is most durable. You can pay more for a Mattress but you cannot buy any more value. *Priced special for Saturday only.*



Graceline Steel Bed

Mahogany Grained Finish

Twin or Full **$18.75**

A steel Bed that embodies all the mellow beauty of a wood bed. Graceline effect with forest wood mahogany grained finish. Just as illustrated. *Priced special for Saturday only.*



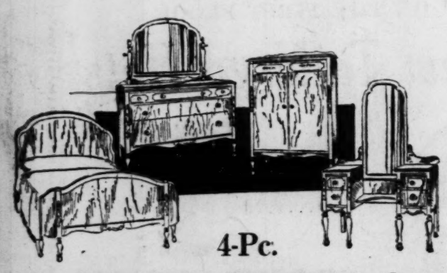
High-Quality Box Spring

Standard Twin or Full Size

Twin or Full **$28.75**

Felt top, rattan edges. 72 coils each tied eight times one to another. Covered in 8-oz. ACA tick. Either twin or full size. *Priced special for Saturday only.*

Slight additional charge for odd size beds.



4-Pc. Bedroom Suite With Wardrobe

$157.50

Four-piece Suites with large wardrobe which provides hanging space for clothes. Made of walnut veneers on gumwood with dustproof construction. 60-inch dresser. Full-size bow-foot bed. 4 pieces *priced special for Saturday only.*
Also available with twin beds and with triple-mirror vanity and chest.



3-Pc. Loose Cushion Bed-Davenport Suite

$119.50

Three-piece Suites with large bed-davenport which really gives you an extra bedroom. Suites are covered in Jacquard velour with reverse seat cushions in figured tapestry. Good interior construction. Cane panel arms. Three pieces *priced special for Saturday only.*

Special Prices on Outdoor Furniture in This Sale

Persian Rugs

Lot No. 3

A group of fine silky Arak Rugs at an unusually attractive price. *For Saturday only.* Approximately 9x12 size.

$275

Oriental Throw Rugs

Lot No. 4

Choice qualities and colors. Select several of these fine pieces for doorways or as scatter Rugs on plain carpet. Average size 2.6x4.6.

$34.50

Entire Stock of Persian Rugs Reduced

Future Deliveries Can Be Specified

Lammert's RUGS FURNITURE 911-919 WASHINGTON

Rains of Last August Primary Cause of Present Flood

By the Associated Press.

WASHINGTON, April 22.—Floods throughout the Mississippi River Valley had their origin in rains that fell about eight months ago in the opinion of Harry C. Frankenfield in charge of the river and flood division of the Government Weather Bureau.

He said today the floods were unparalleled in the record of the bureau, and that in a great part of the inundated territory the crest of the high waters was days or perhaps weeks away, particularly in the Lower Mississippi.

Trouble Began Last August.

Present flood conditions began last August, he said, when rains were general over the central part of the country and began filling the watersheds tributary to the Mississippi system. These rains continued with more or less regularity until October, and in September floods occurred in the several small rivers at a time when the water stage of the streams under normal conditions should have been at low water mark. Floods also occurred in the Illinois River and later in the Wabash system in Indiana, and there was high water in many streams in the Midwest in October.

November began with streams bank-full and in December, he said, the Green River in Kentucky, and the Tennessee and Cumberland rivers went over their banks, while the Illinois continued in flood. In this month the Cumberland reached the highest mark of its record.

Forecasts New Flood Records.

The new year was ushered in by a flood in the Mississippi near New Madrid, Mo. The lower Ohio also went over its banks. The crest of the Mississippi high water was reached at Vicksburg in January at a mark of 46.5 feet with no flood stages below the city. Heavy rains then began over the Ohio and Arkansas valleys and the floods became general throughout Ohio.

In March the rivers began to rise again and since that time have been on the increase from Cairo to the mouth of the Mississippi.

Frankenfield predicted that every flood record will be broken from the mouth of the Ohio to New Orleans.

"The crest of the flood is due in Memphis about Sunday," he said, "and at New Orleans between May 7 and 12."

Dreifus Optical Co.
Optometrists and Opticians
Now in Our New Store
218 N. Sixth *Just South of Olive St.*
50 Years in Optical Business
We Are Fitting the Third Generation. Oculist Prescriptions Carefully Filled.

TIRES on Credit
Terms as Low as
$1.00 PER WEEK
GOODRICH Silvertown Cords
"Best in the Long Run"
New Stock—Firsts Only
GREENE'S
12-Payment Plan
404 N. 9th Street
3300 Washington Bl. EAST ST. LOUIS STORE 336 COLLINSVILLE AV.

Morning Special! 8:30 to 1 Only
SONNENFELD'S BASEMENT 610 to 618 WASHINGTON AVE.
Morning Special! 8:30 to 1 Only
Children's and Juniors' Hats
Ages 4 to 12 Years, New Spring Fabrics, Styles and Colors
A New Purchase! Worth Several Times More Than the Price of $1
We have just received another special purchase of Hats for girls which, if anything, are even BETTER values than those offered two weeks ago. But you'll have to get here before 1 o'clock to share.
(Sonnenfeld's Basement.)

Now is the Time to
Rainy weather caused a limited supply of Flowers for Easter. Flowers of all kinds, which would have bloomed last week under favorable conditions are coming in now in abundance—and you can purchase them from your Florist at very moderate prices.
"Say it with Flowers"

Lammert Day
—SATURDAY—
The Greatest Furniture Bargain Event of the Year
GREAT SAVINGS
For One Day Only
on
Furniture and Rugs
See Full Details in Our Double-Page Spread, Pages 12 and 13 of the 1st Section of Today's Post-Dispatch

STORE OPENS TOMORROW AT 8:30 A. M.

SONNENFELD'S
610 to 618 Washington Avenue

Pearl Ropes
60-inch replica Pearls of a fashionably lustrous tint; can be worn double or knotted. $1.00
(First Floor.)

Bright Scarfs
—of hand-blocked chiffon in all of Spring's newest pastel shades; hemstitched hems. $1.95
(First Floor.)



Suave Velvet Coats
You Can't Hope to Pass a Single Fashion Exam Without One!
$25
HERE'S the most flattering fashion of the season . . . the suave, rich depth of velvet fashioned into slim tailored and afternoon Coats. Combined with grosgrain or satin, flaunting shoulder bows and taffeta collars . . . these are exquisite Coats for $25. Shown in sizes 14 to 36.
Other Smart Spring Coats, $39.75 to $145
(Sonnenfeld's Coat Shop—Third Floor.)

A SPECIAL FEATURING OF
"Drooping" Milan Hats
—in Black and All Popular Spring and Summer Shades, at
$5

This is the popular chapeau for advance Summer wear and is shown here smartly trimmed in bengaline or velvet ribbon.
Also in this collection you will find the smartest new effects in crochet, satin, ribbon and large hair Hats.
(Sonnenfeld's $5 Hat Shop—Second Floor.)

FREE!
One Bottle of Coty's Perfume
(Size Illustrated)

WITH
One Box of Coty's Face Powder
(Limit of One to Each Customer) 79c

Extra Special!

Medium Size Ivory Soap
10 Bars for 59c
No Deliveries Will Be Made
(First Floor.)

New Handbags
$2.95

Pouch and envelope styles, of washable patent leather moire, calf, alligator and lizard grained leathers.
(First Floor.)

Sports Skirts

Specially Featured for Saturday
$5
Fashioned of Botany flannel in plain or pleated styles. All bright shades and black; sizes 26 to 32.

Cotton Vestees
—of broadcloth and novelty materials with square or club collars $1.95
(Sonnenfeld's—First Floor.)



Youthful Dresses
In the "Pin Money" Shop
$16.75
NEWEST ADVANCE SUMMER DRESSES will be found in this collection . . . gorgeous prints, washable crepes, flowered chiffons . . . tiny back pleats and tucks, college collars, the Vionnet neck . . . everything *new* is here! Also Women's and Slenderizing Sizes.
Other Groups at $20, $25, $35 and Up
(Sonnenfeld's "Pin Money" Dress Shop—Fourth Floor.)

Morning Special 8:30 to 1 Only!
ON THE FIRST FLOOR
New Tailored Hats

Very Special at..... $1.65
Every fashionable material including soft, high-grade hemps, beautiful Cohog straws, lightweight straws and high-grade braids in EVERY NEW COLOR FOR SPRING and EVERY HEAD SIZE in large and small brims.
(First Floor Sports Hat Shop.)

ADVERTISING EXPERT HELD FOR FORGERY GIVES

Former Life-Term Convict Monetary Trouble to Wife in Prison Romance.

By the Associated Press.

KANSAS CITY, Mo., April Louis Victor Eytinge of New widely known advertising is free on $2000 bond, awa preliminary hearing April fugitive warrants charging fo at Pittsburg, Pa.

Eytinge, who had served 16 of a life sentence in the Ar Penitentiary for murder, bi marital difficulties over a bank account held by himself his wife. He said he had rated last February from Eytinge, also head of an adv ing agency in New York, hut had continued to live in the

C&E
Specials
Strap P
The newest Footwe terns of patent, bla
Girls' T
Beautiful patterns ers with trimming GROWING GIRLS' 2½ to 7
MISSES' 11¾ to 2 $3
CHILD'S 8½ to 11½ $2.50
5 to 8 $2.00
BUSTER BROWN O
Boys' mannish Oxfo calf with fancy sti
MAIL ORDERS FILLED
C&E SIXTH Quality Sh
PAY ONLY $
40 WEE 2-
Easier Terms Better Cl
OUR UPSTAIRS LOCATION SAVES YOU MONEY
515 Lo
OPEN TILL 9

ADVERTISING EXPERT HELD FOR FORGERY GIVES BOND

Former Life-Term Convict Lays Monetary Trouble to Wife Won in Prison Romance.

By the Associated Press.

KANSAS CITY, Mo., April 22.—Louis Victor Eytinge of New York, widely known advertising expert, is free on $2000 bond, awaiting preliminary hearing April 28 on fugitive warrants charging forgery at Pittsburg, Pa.

Eytinge, who had served 16 years of a life sentence in the Arizona Penitentiary for murder, blamed marital difficulties over a joint bank account held by himself and his wife. He said he had separated last February from Mrs. Eytinge, also head of an advertising agency in New York, but they had continued to live in the same house in New York until he began.

Eytinge married Miss Diver after a romance that began while he was in prison. Eytinge directed the sales of the prison and a correspondence developed between them as a result of the advertising of the prison's wares. They were married three weeks after Eytinge was pardoned and left prison, eight years after the beginning of the romance.

Explaining his difficulty, Etyinge said his wife probably had withdrawn the account and he was guilty only of an overdraft and not forgery.

Lead Plant Manager Elevated.

Ralph M. Roosevelt of Hillsboro, Ill., a member of the Missouri Athletic Association here, has been elected vice president of the Eagle-Picher Lead Co. and will remove from Hillsboro, where he was plant manager, to New York.

C.E. Williams

Specials for Saturday

Strap Pumps and Ties

The newest Footwear for women, charming patterns of patent, black kid, black satin, parchment kid and parchment calf. Many patterns with beautifully designed trimmings.



Sizes 3 to 8

$5

Girls' Ties and Straps

Beautiful patterns of patent or parchment leathers with trimmings of attractive designs.

GROWING GIRLS' 2½ to 7 — $4

MISSES' 11½ to 2 — $3

CHILD'S 8½ to 11½ — $2.50

5 to 8 — $2.00



Buster Brown Oxfords and Shoes

Boys' mannish Oxfords and Shoes in tan or black calf with fancy stitching; round or balloon toes; flange rubber heels. Patent Leather for Confirmation.



Sizes 11 to 2 — $3.50

Sizes 2½ to 6 — $4.00

MAIL ORDERS FILLED

C.E. Williams
SIXTH and FRANKLIN
Quality Shoes for All the Family

We Give EAGLE STAMPS

PAY ONLY $1.00 DOWN

40 WEEKS TO PAY

2-PANT SUITS

UNUSUAL VALUES

All-wool two-pant Suits of unusual high quality finely tailored—styles delightful to pick from. All at reduced after-Easter prices.

TOPCOATS

All smart! Great values! While they last—all at cut after-Easter prices. Buy yours now.

DRESSES

Best Dress values in town. All the new colors and styles at reduced prices. Come early for first choice.

COATS

SEASON'S NEWEST STYLES

Handsome Coats — Stunning styles, rich fabrics. All Coats reduced. Buy yours now on $1.00 down.

Easier Terms -:- Lower Prices
Better Clothes

OUR UPSTAIRS LOCATION SAVES YOU MONEY

King's
515 Locust St.
CREDIT CLOTHING COMPANY

OPEN TILL 9 P. M. EVERY SATURDAY

JUST RECEIVED! NEWEST SHOULDER FLOWERS! BLOSSOMS OF ALL KINDS IN EVERY SHADE...59c and $1

NEW VESTEE TAILLEUR BLOUSES

Featuring the swagger masculine lines. In radium and heavy Crepe. Newest Parisian details. Wanted shades. All sizes. $5

KLINE'S—Main Floor.

Kline's (Reg. U. S. Pat. Off.)
606-08 Washington Av.—Thru to Sixth St.

Novelty Jewelry—Super Values!

At a fraction of their worth! Pearl Opera Chains. (Imitation). Necklaces. Brooches. Earrings. Cigarette Holders. Rings. Bracelets. $1

KLINE'S—Main Floor.

Irresistible Saturday Specials

All Departments Participate in Out-of-the-Ordinary Value-Giving!



High-Quality
Silk Dresses

Newest Summer Modes at a Very Special Price

$11.90

Lovely Frocks of Georgette, Canton Crepe. Also lacy effects. One and two piece modes suitable for Sports Wear, Afternoon, Street, School and Business. Just the wanted sports types—tucked, tiered, pleated, embroidered and lace trimmed. Wanted shades, for Summer wear.

MISSES', WOMEN'S AND LARGE SIZES

FINEST FROCKS

Now priced in our own stocks from $29 to $135. Original price tickets remain. Just deduct ONE-THIRD! Frocks for every need. All sizes.

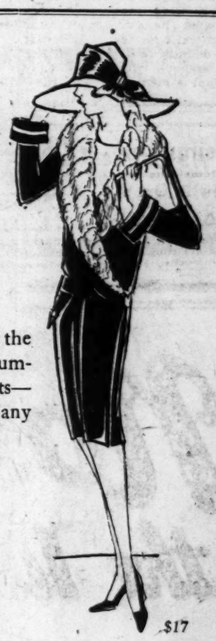
1/3 OFF

KLINE'S—Fourth Floor.

Satin and Twill
Spring Coats

A Super-Special! Season's Lowest Price!

$17



Satin Coats! Twill Coats! Tweed Coats, too! Just the clever tailored sports types women will wear all Summer. Bow Coats, Scarf Coats, Fur-trimmed Coats—everyone finely silk lined and superbly tailored. Many details found in higher-priced Coats. All colors.

MISSES', WOMEN'S AND LARGE SIZES

68 FINE COATS

$33

Paris-type modes beautifully fashioned in Failles, Satins and Lorcheens. Furred or ribbon trimmed. All sizes.

KLINE'S—Third Floor.



Wonderful Purchase!
Imported
KID GLOVES

Stunning Gloves with a wide selection of Novelty Gauntlets. Fine quality. Very soft and supple. In black, mode, tan, gray and white. $1.95

KLINE'S—Main Floor.

Never Undersold!

Our Prices
On Standard Toiletries
Carried in Our Toilet Goods Section
Will Be as LOW as Any Quoted Elsewhere in the City for Saturday's Selling

Silk and Leather
BAGS
at About Half Price!



Wonderful values, styles and colorings are decidedly smart for Spring. In cowhide, calf, patent, embossed, alligator, lizard and others. Silks in various styles $2.69

KLINE'S—Main Floor.

$2.95 to $15.95
Silk Lingerie



1/2 PRICE

Make Your Deductions From Original Tickets!

The selection includes portions of our regular stocks. Lingerie of Crepe de Chine, Crepe Satin, Radium, and Georgette. New pastel colorings.

SILK GOWNS & PAJAMAS
SILK TEDDIES
SILK BLOOMERS & STEP-INS

KLINE'S—Main Floor.

JUNIORS' AND GIRLS' FROCKS



$6.95

Youthful Frocks of crepe de chine and Georgette in solid shades or figured effects. Trimmed and tailored styles. All colors. Sizes 6 to 17. $6.95

WHITE GRADUATION DRESSES

In elaborate or simple styles. In crepe or Georgette.

$10 to $25

LIGHTWEIGHT JUNIORS' COATS



$10

In satin, twills and novelty sports fabrics. Fur trimmed or tailored styles. Newest details. All shades. In sizes 13 to 17. $10

Silk-Top Chiffon Hose

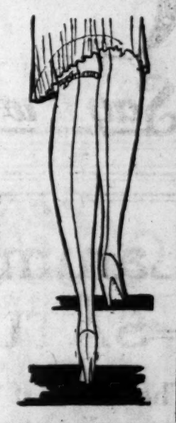
$1.19

Very Special!

Every pair full-fashioned. Slight irregulars of our finest quality. Many imperfections are difficult to find. Smart Spring shades. All regular sizes.

INCLUDED!

200 pairs with 4-inch lisle tops. Practically every pair is of perfect quality. Choice values!



KLINE'S—Main Floor.

BASEMENT

Ready Saturday! Fresh New Arrivals!

1000 NEW DRESSES

Tailored Modes in Pastel Tints for Summer



$9.75 $9.75

You will be quite astonished when you see how lovely these inexpensive Frocks really are. They have been copied from many better Dresses which are the season's most successful creations. At $9.75 you can afford a sufficient number to always look your best!

Misses' & Women's Sizes

$9.75

All the smart modes for Summer wear. Tailored washable silks. Tied-neck effects. One-piece bow Frocks. Tucked, tiered and pleated. Frilled and shirred Frocks. Not a clever new mode is missing. Come Saturday, while the selection is large and fresh.

Large Sizes to 50



$9.75 $9.75

SACRIFICE SELLING OF SPRING COATS

Values which will amaze you. Satin Coats! Sport Coats! Twill Coats! Novelty fabrics. Smartest styles for Spring and Summer. Plenty of swagger double-breasteds. Plenty of mannish tailored styles. All sizes. All colors. $9.75

YOUNG MEN!

See These Saturday

$5 Specials

New Spring Oxfords

Styled for Young Men With Lots of Pep
Huette's Quality Tan or Black Calf

AT ALL THREE STORES

716 Olive
6118 Easton
Huette's WONDERFUL SHOES
420 N. Sixth
Near Locust

Jackson's

513-15 Washington Av.



After-Easter Reduction Sale

COATS
SUITS AND DRESSES

Nearly 4000 Garments
Will Be Offered at Next-to-Nothing Prices—Everything on Sale

EVERYTHING UNDERPRICED!

$5.00 $7.95 $10.00
$13.75 $16.50 $19.75

Addison's

517-19 WASHINGTON AV.

Coats 1/2 Off

Our Entire Stock SACRIFICED!!



$10 Coats Now $5.00
$15 Coats Now $7.50
$20 Coats Now $9.85
$25 Coats Now $12.95
$30 Coats Now $14.75
$40 Coats Now $19.75
$50 Coats Now $24.75

ALL DRESSES SACRIFICED!

Underselling Every Store in St. Louis

$5.00 $8.95 $16.50

MILE OF RAILWAY ON NORTH SIDE FLOODED

Trains Not Interrupted There, as Water Is Only Few Inches Deep on Tracks.

Backwater from the Mississippi has swept across the main line of the Burlington Railroad in three places in North St. Louis for a total distance of about a mile, to a depth of three or four inches. With the level continuing to rise, railroad officials have put a force of men to work erecting sandbag barriers to stop the wash of waves. The road can continue to run trains through water not more than a foot higher, or just about the crest stage predicted here.

If a detour should become necessary, which is not expected, the Burlington could run to the East Side and return to St. Charles County over the Alton bridge. The Chicago & Alton and Missouri-Kansas-Texas also use this line. The low spots are at East Grand, Humboldt and Aurora avenues.

North of Merchants' Bridge, across which reporters were taken for a survey by the Terminal Railroad yesterday afternoon, the backwater has spread for several hundred yards, inundating low spots in the Burlington freight wards and elsewhere. The Naval Reserve Armory and an adjacent clubhouse are surrounded by water, as is the big Burlington Elevator A, which is full of wheat.

On the East Side.

On the east side of the river, north of this bridge, the bottom land is submerged to a depth of several feet and a width greater than that of the river proper in normal times. This body of water and the channel are one, and the whole is swept by wind-driven waves, which bend willows and lash against the bridge piers and approaches.

An old railroad embankment serves as a levee at the eastern edge of this section, and men have been put to work there with sandbags and other materials to prevent a break. Cabins of farmers and squatters there and to the south of the bridge, where the spread of flood has not been so broad, are standing in the water.

In some places opposite St. Louis, particularly on the South Side, the Mississippi is now three miles wide. At Eads Bridge the rise is particularly noticeable, for water is almost up to the bottom of the steel arches supporting the spans. Between the big pier at the normal shore line and the Washington Avenue Station, the foundation of which is now submerged, there are five stone arches across the levee, through which, ordinarily, trucks may operate. There is a swift current through those arches now.

The steamboat wharf approaches are virtually submerged, and even the movable wharfhouse of the St. Louis & Tennessee River Packet Co., which has been pulled up the levee on rails, has a stream of water running through it. The shore line has moved westward more than 100 feet, in spite of the steepness of the levee, and the elevated tracks there leading to Merchants' Bridge are running entirely over water.

The big sign at the foot of Market street to show the river stage to steamboat men is only a few inches above the water. In places north of Washington avenue telephone and light poles are surrounded by water.

Granite City-Madison Levee Not in Danger, Engineer Says.

The levee protecting Granite City, Madison and Venice from the Mississippi River flood is in no danger of breaking, Chief Engineer Elmer Rodenberg of the East Side Levee Board announced today.

A strong wind whipped the waters against the levee yesterday and gave rise to a variety of rumors and alarms calculated to scare occupants of the lowlands into flight. The levee, however, is 60 feet thick and built to withstand a 44-foot stage.

Four hundred workmen, recruited from industrial plants, were employed to repair the damage wrought by the windswept waters. Sections where about six feet of sandy clay had been washed away were filled in.

Today 100 workmen were on patrol duty, and the excitement had subsided. Yesterday there was an influx of sightseers toward West Granite City, until the police turned them back.

A samller levee protecting Chouteau Island, a strip of land northwest of Granite City, was still holding today. The 25 farmers on the strip are keeping it in repair. Some have moved their house furnishings and farm implements to Granite City.

The situation around East St. Louis remains unchanged. The drainage gates are locked and will not be opened until the Mississippi River subsides.

St. Louis-Kansas City Highway Open in Spite of High Water.

Traffic over State Highway No. 40, the St. Louis-St. Charles-Kansas City road, continued uninterrupted today, although flood waters approached the roadbed on both sides in St. Louis County near St. Charles. The Missouri River rose from 31.3 to 31.5 feet overnight. A rise of .2 of a foot was reported at Hermann, .9 at Boonville and .5 at Brunswick.

The State Highway Department had 50 men protecting the roadbed in St. Louis County. Sand was piled high on the road, shoveled into sacks and piled beside the concrete. Water was splashing on the concrete in a few places, but generally the water was a foot below the road surface. "Blow" signs were in place.

Street cars and busses are still running between St. Louis and St. Charles.

Main levees are holding. The break in the levee at Black Walnut, 12 miles east of St. Charles, which flooded about 2000 acres of farm land, Wednesday, has been repaired. In the flooded area some farmers were moving out on horseback; others remained marooned.

The rise has inundated more land in the Columbia Bottoms, on the St. Louis County side, at the confluence of the Mississippi and Missouri rivers. Families are traveling about in motor boats and rowboats.

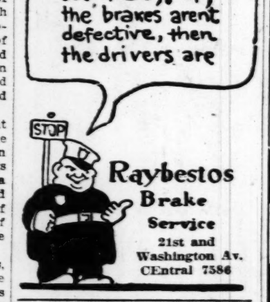
In the vicinity of Portage des Sioux, in St. Charles County, clubhouses and hunting lodges frequented by St. Louisans are surrounded by water.

50% Off

Every Lamp must go to make room for other merchandise. Here is your chance to buy Lamps at half price. Come early.

Bridge Lamps, Com., $4.25 & up
Junior Lamps, Com., $4.95 & up

EMPIRE Electric Co.
821 N. 6th



Raybestos Brake Service
21st and Washington Av.
CEntral 7586

ADVERTISEMENT

Hints to Homebuilders Contained in Magazine

The Spring number of "Home," an attractive magazine issued quarterly by the Prufrock-Litton Furniture Company, Fourth and St. Charles Streets, contains articles of interest to builders of new homes.

This colorful furniture magazine is yours for the asking. Register for a copy at their store today or tomorrow. Also, while at their store, inspect the extreme furniture values offered Friday and Saturday—Prufrock-Litton Days.

Big savings during these days in furniture for the living-room, bedroom, dining-room and sunroom!

Abandons Truck, Fleeing With $60

Sol Grodsky, president of the White Swan Laundry at 2212 Benton street, has asked police to help him find a missing truck driver, who disappeared yesterday with $60 of the firm's money, after abandoning his machine in front of the home of a friend. The chauffeur attached a note to the seat of the truck, addressed to the friend, which said: "I dislike doing this, but under the circumstances I cannot see any other way out. Begging forgiveness of Mr. Grodsky, I am leaving and will send the money to cover the shortage." The truck was abandoned in the 3900 block of Delmar avenue.

Address on "Price of Freedom."

Rabbi Leon Harrison will speak on "The Price We Pay for Freedom," at 7:30 p. m. today at Temple Israel, Kingshighway and Washington boulevard. At 10:30 a. m. tomorrow he will discuss Maurice Samuel's book, "I, The Jew."

WM. A. LEWIN, M. D.
Practice Devoted Exclusively to the NON-SURGICAL Treatment of
Rupture
34 Years' Practice in St. Louis
670 Star Bldg., 12th & Olive Sts.

"You Get What You Ask for at Johnson's"

Add 10% to Mail Orders for Packing and Postage

$1.50 KOLOR-BAK HAIR RESTORER $1.09

PYROSANA MOUTH WASH, 34c-67c

JOHNSON BROS DRUGS
7TH AND ST. CHARLES

Store No. 2, De Baliviere and McPherson CAbany 4219
Store No. 3—Hamilton and Plymouth Cabany 7646

$1.00 NUJOL FULL PINT 63c

$1 HYNES' SUPPOSITORIES 83c—3 FOR $2.25

ONE-DAY SALE—SATURDAY

HAIR CLIPPERS



Best quality steel; clean, close cutter; regular $1.50 value..... 79c

CREAMS

$1 Golden Peacock Bleach Cream, 61c
Daggett & Ramsdell Vanishing Cream 24c, 39c
Pond's Cold or Vanishing Cream, 23c, 44c, 73c
$1 Haut Ton Theatrical Creams, 49c
50c Golden Peacock Cold or Vanishing Cream 34c
75c Fitch's Lemon Cream 53c
$1 Marsha Bleach or Cold Cream, 49c
60c DeLacy's Cucumber or Virgin Cream 24c, 44c
Ingram's Milkweed Cream, 44c, 87c

FACE POWDERS

75c Golden Peacock Powder ..43c
$1 Coty's Face Powder 79c
Pompeian Face Powder 42c
50c La Blache 32c
50c Mavis 39c
Hudnut's 3 Flowers 75c
Gardenia Powder $1
Djer-Kiss, white only, oval box, 23c
50c Pozzoni's Powder 39c
Cheramy April Showers 75c
Houbigant's $1.50

MANICURE

50c Glazo Nail Polish 34c
35c Cutex Nail Preparations 26c
35c Mirror Nail Polish 24c
Cutex Emery Boards 21c
35c Mad Nail Polish 24c
Hudnut's Nail Enamel 50c
35c Hyglo Nail Preparations 25c
Cutex Sets 27c, 49c, 79c
50c Bonney Preparations 21c

SHAVE AIDS

Palmolive Shaving Cream 21c
Williams' Shaving Cream 27c
Mentholated Bay Rum & Witch Hazel 34c, 67c
50c Mennen's Shaving Cream ..34c
Williams' Aqua Velva 39c
75c Lilac Vegetal Toilet Water, 34c
Williams' Barber Bar, 1-lb., 39c
35c Tube Krank's Lather Cream, 27c
Williams' Talcum Powder 10c
Mennen's Talcum for men 19c

RAZOR BLADES

50c Pkg. Gillette Blades 39c
$1 Pkg. Gillette Blades 75c
50c Pkg. Auto-Strop Blades 39c
$1 Pkg. Auto-Strop Blades 75c
42c Pkg. Gem Blades, 35c; 3 for $1
35c Ever-Ready Blades, 29c; 3 for 85c
50c Durham Duplex Blades, 39c; 3 for $1.13
Darwin Blades $1.50

TOOTH PASTES

50c Pepsodent Tooth Paste 37c
Kolynos Tooth Paste 23c, 34c
Squibbs' Tooth Paste 36c
Pyrosana Tooth Paste, 37c; 3 for $1
Orphos Tooth Paste, 39c; 3 for $1
Listerine Tooth Paste, 19c; 3 for 55c
Forhan's Tooth Paste 24c, 42c
50c Platiffrica 29c



$6.50 Complete

KRYPTOKS TWO-VISION GLASSES SATURDAY ONLY

For one day only this special low price on genuine Toric Kryptoks ground from one piece for near and far, with smart library frame, and thorough examination. Regularly sold at optical offices at $15 to $18.

Reading and Sewing Glasses with library frame, complete. $1.50

DR. H. J. SINGMAN, OPTOMETRIST

$1.50 Alarm Clock



High-grade Clock; good dependable time-keeper, fine finish. 79c

Home Remedies

$1.35 Pierce's Gold Med. Dis..... 98c
$1.35 Pierce's Favorite Rx..... 98c
Caldwell's Syrup Pepsin..... 42c, 83c
Lavoris..... 21c, 42c, 79c
$1.50 Petrolagar..... $1.19
$1.00 Dr. Miles' Nervine..... 79c
Sal Hepatica..... 21c, 45c, 89c
Bayer's Aspirin Tablets..15c, 25c, 93c
$1.00 Wampole's Cod Liver..... 69c
Pertussin..... 44c, $1.13
$1.25 Creo Mulsion..... 98c
Mead's Cod Liver Oil..... 43c, 87c
$1.25 Blud Life..... 98c
Rem Cough Syrup..... 55c, 95c
S. S. S..... 89c, $1.49
50c Phillip's Milk Magnesia..39c
Miller's Herb Juice....98c; 3 for $2.50
85c Hospital Cotton..... 49c
75c 5 Yards Sterile Gauze..... 42c
85c Johnson's Floor Wax..... 59c
75c American Oil.....49c; 3 for $1.25
75c Nor. Cod Liver Oil 49c; 3 for $1.25
60c Rubbing Alcohol..... 36c
Feenamint Chew. Gum Lax...3 for 50c
$1.25 Beef, Iron and Wine..... 69c
Ovaltine..... 39c, 69c, $1.29
$1.00 Feenamint..... 77c
50c Kan de Quinine Hair Tonic.... 25c
60c Alophen Pills..... 53c
$1.00 Nuxated Iron Tablets..... 76c
$1.00 Squibb's Mineral Oil..... 79c
$1.00 Squibb's Cod Liver Oil..... 83c
Vick's Vaporub.....27c, 53c, $1.13
50c Ipseco Cod Liver Tablets..... 39c
$1.00 B. Paul's Henna..... 79c
$1.50 Anusol Suppositories..... $1.13
50c Unguentine (for burns)..... 39c
Mentholatum.....21c, 42c, 79c
60c Balmwort Tablets..... 44c
Burke's Cod Liver and Iron Tab, 34c, 67c
75c 5 Yards Sterile Gauze..... 42c
Pluto Water, large size..... 34c
30c Sapo Elixir..... 22c

$1.50 Hot-Water Bottle Or Fountain Syringe



2-Year Guarantee 89c

RUBBER GOODS

$1.50 Vaginal Irrigators..... 89c
$1.00 Rubber Gloves..... 69c
35c Infant Syringes..... 19c
25c Ear and Ulcer Syringes..... 19c
$1.50 Bulb Syringes..... $1.19
$1.50 Face or Infants' Water Bottle..... $1.19
Invalid Cushions.....$2.98 to $4.98
$1.00 Ice Bags..... 79c
50c Barclay Breast Pumps..... 39c
$2.50 Combination Syringes..... $1.89
$2.25 Hot-Water Bottle..... $1.69
$1.40 Syringes or Water Bottle..$1.19

BUG KILLERS

$1 Flit, With Sprayer..... 79c
Flit Insecticide..... 20c, 50c, 89c
$1 Lgr. Larvex..... 79c
$1.50 Larvex, with sprayer..... $1.19
50c Sodium Fluorite..... 39c
$1000 Red Bug Killer..... 77c
25c Lezzar's Insect Powder..... 19c
2 lbs. Moth Balls, fresh..... 19c
Lemco Cedar Moth Bags, 6 for 49c
$1000 Roach Powder, 27c, 49c, 89c
50c Barium Carbonate Rat Killer..... 39c
El Vampiro Insect Powder, 3 for 50c
Black Flag Roach Powder..... 17c, 29c, 49c
Black Flag Liquid..... 19c, 39c, 69c

PLAPAO LAXATIVE LINKS

The delicious tid-bits of peptonized laxatives taste like old-fashioned wintergreen candy, and act like magic in the correction of many stomach, kidney and liver ills. Children and grown-ups find them equally palatable and effective.

23c and 45c

SCHOENFELD KIDNEY & LIVER TEA



—one laxative that's natural, pleasant and thorough

19c 3 for 55c

LISTERINE

The Modern Antiseptic



21c 42c 79c

BURKE'S COD LIVER AND IRON TABLETS 34c—67c

SPECIAL CIGAR SALE

5 LA PALINA (2 FOR 25c SIZE) FOR.....50c AND ONE CIGAR FREE

3 Stores—Convenient to Get To!

Huette's WONDERFUL SHOES

3 Stores—Pleasant to Trade In!

420 North Sixth—Near Locust
Huette's Downtown Stores Open This Saturday at 8 A. M. and Open Until 6 P. M.

716 Olive St. 6118 Easton Av.
Huette's Wellston Store Open This Saturday at 8 A. M. and Open Until 10 P. M.

SATURDAY $5 SPECIALS



Come to Huette's Stores This Saturday for Saturday's Greatest Shoe-Buying Opportunity

A One-Day Event of irresistible appeal—a special offering of complete and incomplete lines of Huette's known quality Footwear in a wide variety of popular styles—Sandals, Straps, Pumps, Oxfords and Novelties. But a few of the many styles are pictured here.

Including—Pastel Parchment Kid, Rose Blush Kid, Tan Calf, Patent, Black Kid, Gray Kid, Gingham Kid, Reptile Leathers, Percale Kid, Two-Tones, Smart Combinations, Inlays, Overlays, Basket Weaves, etc., in this record value-giving event at all three stores—Saturday.

See Special Window Display of All the Many Smart Styles

See Special Window Display of All the Many Smart Styles

Huette's Careful Fitting Service Will Be Maintained

M. A. LEWIN, M. D.
fice Devoted Exclusively to the
SON-SURGICAL Treatment of
Rupture
34 Years' Practice in St. Louis
Star Bldg., 12th & Olive Sts. St. Louis

$1.00
UJOL
ULL PINT
63c
ES' SUPPOSITORIES
—3 FOR $2.25
RDAY
$1.50 Alarm Clock
High-grade Clock, good dependable timekeeper, fine finish.... 79c
FOR THE HAIR
Kolorbak Hair Restorer, $1.09
cky Tiger 69c
Van Ess, $1.19; 3 for $3.50
ood Hair Tonic, 25c, 44c, 83c
oco Hair Dress 35c
Dr. Thomas Hair Tonic, $1.42
's Sage & Sulphur... 59c, 98c
acomb Liquid..... 34c
Dandruff Shampoo, 44c, 83c
ildroot Shampoo 35c
SUNDRIES
Hair Clippers 79c
ngersoll Stropping Outfit, 79c
Barber Shears 79c
Alarm Clocks 79c
an Hawk-Eye Kodak No. 2A, $1.98
Percolator, Kettle or Teapot, $2.10
Knives, salesman's samples, 69c
aving Brushes 49c
Seal Marcel Waver De Luxe, $1.98
$1.50 Hot-Water Bottle Or Fountain Syringe
2-Year Guarantee 89c
UBBER GOODS
Vaginal Irrigators..... 98c
Rubber Gloves 69c
fant Syringes 23c
r and Ulcer Syringes..... 10c
Bulb Syringes 98c
Face or Infants' Water Bot- 98c
d Cushions, $2.98 to $4.98
ice Bags 79c
arclay Breast Pumps..... 39c
Combination Syringes.. $1.98
Hot-Water Bottle..... $1.79
Syringes or Water Bottle. $1.16
BUG KILLERS
d, With Sprayer 76c
nsecticide 39c, 59c, 85c
rvex 76c
Larvex, with sprayer... 98c
oding Fluoride 29c
Bed Bug Killer 27c, 51c
ecar's Insect Powder 15c
Moth Balls, fresh..... 21c
Cedar Moth Bags, 8 for 49c
Roach Powder, 27c, 53c, 98c
arium Carbonate Rat Killer, 34c
mpire Insect Powder, 3 for 25c
Flag Roach Powder, 12c, 29c, 57c
Flag Liquid 19c, 38c
SALE
AR FREE
ant to Trade In!
5118 Easton Av.
Open This Saturday
Until 10 P. M.
ALS
$5
$5
$5
See Special Window Display of All the Many Smart Styles

OPEN UNTIL 7 P. M.

Beauty Parlor 2d Floor—Children's Hair Cutting 25c

We Will Not Be Undersold

Super Values on Our Second Floor NEW SPRING COATS



For Women, Misses and Stouts

NEW SPORTS COATS

You will have to come early for these Coats. Bargains are such that you can't afford to miss. We don't guarantee them to last through the day. Every Coat has fine lining and the newest styles to choose from.

$4.88

Notice—Stouts. About 100 to Choose From.

Values Up to $10.00

SILK AND DRESSY COATS

Fine satin, poiretsheen, faille silk, kashane, silk crepe lined. Fine fur trimming, every Coat is of the higher type fashion. You would consider these Coats a bargain when priced double. A great saving if you want a good Coat for this price.

$10.88 Wonder Values



On 2d Floor

On 2d Floor

GIRLS' AND TOTS' COATS

Sizes 3 to 6—7 to 14 Years

Come to the Boston Store first and compare these Coats with any and we are sure that it is impossible to buy such bargains anywhere. Mothers, make your little ones happy and buy a Coat from this group.

$2.88 *Values to $8.95*

Every Coat has fine lining. All wool tweeds, checks, velour novelty mixture. Trimming of braid, fancy stitching, novelty buttons.

Spring Dresses Specially Priced

At a Bargain Price That You Can't Beat!

You Save More Than Double



Notice! Plenty Large Sizes for the Stouts

$2.88 *Values to $5.90*

You will be happy when you see these Dresses priced so low. Dresses for every type, every material, every new Spring style to choose from, this is a real treat for you, come prepared to buy for the whole family.

ANOTHER GROUP
NEW SILK DRESSES
Women and Misses
$4.88

$1.79 Value Rayon Undergarments
Beautiful Teddies, Slips, Step-Ins, soft pastel shades, lace and ribbon trimmed. Regular sizes.
88c

$2.95 Value Wash Frocks
Slight seconds of higher-priced Dresses. Rayon, broadcloth or prints. Sizes 36 to 46.
$1.69



Come Early for Better Selection

ON OUR SECOND FLOOR

A GREAT SHOE SALE FOR WOMEN



Many St. Louis Makes in This Great Sale

A wonderful lot of women's Shoes shown in all of the latest styles and patterns. Rose blush, blondes, patents and satins, spike or military heels; slight imperfects; values up to $5.00.



See Our Window Display

CHILDREN'S SHOES
Children's stylish Strap Slippers and Oxfords with good wide roomy toes in all the wonderful patterns. For Saturday, values up to $3.00.
$1.69

$1.98
ALL SIZES

CHILD'S SHOES
In this lot of Child's Shoes, you will find many nationally advertised lines in all the popular styles for Spring wear. Slight imperfects. Values up to $2.50.
$1.29

BOYS' SHOES
Sturdy tan Shoes for boys; bal. styles with durable soles; Saturday specials
$1.98

MEN'S SHOES
Men's tan kid straight-last Shoes; all sizes, 6 to 11; values up to $5.00
$2.98

BOYS' SHOES
Boys' tan blucher Shoes with wide toes. A real Shoe for a real boy. Sizes 1 to 5½. Values up to $3.50.
$2.49

OPEN UNTIL 7 P. M.

Our Best Service Lower Prices

Boston Store

BROADWAY AND MORGAN ST.



On Our Second Floor

SPRING HATS

1500 MANUFACTURERS' SAMPLES

Specially Purchased for This Special Selling Event

Small, medium and large Hats, straw and silk combinations, azure and Milan hemp, trimmings of flowers, ribbons and pins. Black and white, tan, orchid, red and monkey; values to $3.50, special at

$1 AND $1.79





ALL SIZES

Main Floor

WOMEN'S HOSE

55c Pr., or 2 for $1.00

Pure silk and silk-and-rayon Hose, lisle tops and feet, three-seamed back, some irregulars of $1.00 values.

Children's ¾ and ⅞ Hose

Newest Spring shades and patterns; all sizes..... 25c

Rayon and mercerized ribbed; fancy top, first quality of 50c value.

CLOTHING SPECIALS

BOYS' KNEE PANTS
Light and dark colors; also wash Pants in all sizes; values to $1.50; choice 79c

BOYS' LONG PANTS
One lot boys' Long Pants in all shades and patterns, and sizes 10 to 18; regular $3.50 value—at $1.79

SENSATIONAL SHIRT SALE

$3.00 to $5.00 guaranteed genuine silk broadcloth Shirts, 7-button Shirts, high-grade make, neckband style and collar attached. There was never such values offered to the public. Come and be convinced.

$1.69

50c Men's Ties.....19c	75c Boys' Blouses...39c
$1.50 Men's, Boys' Caps. 69c	Men's $4.00 Hats..$1.89
$1.50 Belts 39c	$1.50 Broadcloth Shirts..95c
$1 Athletic Union Suits..49c	50c Knit Ties.....12c

65c FELT-BASE FLOORCOVERING 29c

Another Boston Store Leader. 65c Felt-Base Floorcovering; 2 yards wide, extra heavy enameled surface insuring long wear and easy cleaning. Choice patterns suitable for any room in the home. Special for Saturday. Cut from full perfect rolls; a square yard.....

GOLD SEAL CONGOLEUM RUGS

7.6x9	$3.98
9x9	$4.68
9x10.6	$5.48
9x15	$7.88

Each Rug Bears the Gold Seal Guarantee

WINDOW SHADES

OIL OPAQUE SCALLOPED AND FRINGED
36x84

In the most popular colors; including green and some duplex. Slight mill irregulars, which is hardly noticeable. Saturday special.

65c



OPEN UNTIL 7 P. M.

Beauty Parlor 2d Floor—Manicuring 35c

Compare Our Prices



The Challenge Sensation FOR MEN

Months of Preparation and Thousands of Yards of High-Grade Woolens Were Used for This Sale of

SUITS & TOPCOATS

1 and 2 Pants Suits
Latest Styles
2 and 3 Button University Models
Single and Double Breasted Models
New Shades
Latest Style Topcoats
All-Wool Materials

$17.50



Challenge, Students' 2-Pants Suits

In all-wool materials; 3-button models in gray, tan, blue and beautiful mixtures. Sizes 31 to 38. Values to $32.50 .. $12.95

Challenge Value Boys' 2 Long-Pants Suits

In the styles and materials that the boys will like and giving the kind of wear parents like. $7.95

Boys' Suits

1 long, 1 short, 2 golf pants, values to $15. Every desired shade and style in all-wool hard-wearing material $4.95

Other Challenge Values in Men's Suits & Topcoats

$30 SUITS - TOPCOATS, $16.50
$35 SUITS - TOPCOATS, $18.50
$40 SUITS - TOPCOATS, $21.50
$45 SUITS - TOPCOATS, $23.50

MAIN FLOOR

CHALLENGE VALUES

Men's Dress Pants
Values to $8
All-wool worsted, cassimeres and cheviots in all colors,, at $2.95

Men's Suits
Values to $21.50
Long, hard-wearing materials made up into the newest styles and shades. Sizes for every man... $7.95

Headlight Overalls
In all sizes; white and blue; while they last. $1.29 SATURDAY

A big variety of Men's and Boys' Slickers. All colors. Guaranteed rainproof.... $3.95 to $6.95

14-CUP PERCOLATOR
Best Aluminum
$3.00 Regular Price
Saturday Only..... $1.00

3 Lbs. of Boston Special Coffee... $1.00
FREE 1 lb. best Granulated Sugar with every 3 lbs. Coffee.

10c Bar Palmolive Soap
5c a Bar

3 P. & G. Soap, 10c
Right reserved to limit quantities.

$1.98 Copper - Bottom Wash Boilers
Boston Store Price Saturday..... $1.00

$3.00 Curtain Stretchers
With Removable Pins $1.00

BASEMENT.

Imperial Word Rolls

ALL THE LATEST HITS
"It's Too Late Now"

32c Each



"In a Little Spanish Town"
"Everybody's Mother Was Somebody's Pal"
"Crazy Words, Crazy Tune"
"Tonight You Belong to Me"
"Why Should I Say I'm Sorry"
"Blame It on the Waltz"
"There Never Was a Pal Like Daddy's Gal"
"Ain't She Sweet" "Farewell"

EXTRA SPECIAL—Our entire complete stock of $1 Q. R. S. Word Rolls. Latest hits, marches, etc. Any Roll in the department, each, 59c.

65c KOTEX
1 DOZEN IN A BOX
BOSTON STORE PRICE
25c a Box
Right Reserved to Limit Quantities

$3.25 BIG BEN ALARM CLOCKS
BOSTON STORE PRICE
$1.75
Right reserved to limit quantities.

PERFECT RECORDS
29c Each
'Crazy Words, Crazy Tune'
"Coronado Nights"
"Ain't She Sweet"
"Blame It on the Waltz"
"Everybody's Mother Was Somebody's Pal"
'Tonight You Belong to Me'
"In a Little Spanish Town"
Our entire stock of Records including Victor 12-inch double face. Any Record in the department, 29c.

WALL PAPER DAY AT THE BOSTON STORE

DUPLEX POLYCHROMES
30 inches wide, all colors. Regular 40c value, per roll,
(Sold only with borders)
8c

HIGH-GRADE TAPESTRIES
For living rooms, dining rooms and bedrooms. Values to 25c; per roll,
(Sold only with borders)
5c

NEW SPRING WALL PAPERS
All colors. Patterns suitable for every room in the house. Values to 20c, per roll,
(Sold only with borders)
3½c

DUPLEX OAT MEAL PAPERS
30 inches wide, all colors, the sunfast kind. Regular 25c value, per roll,
(Sold only with borders)
2½c

100,000 ROLLS OF WALL PAPER
Consisting of every conceivable design and coloring. Values to 15c, per roll,
(Sold only with borders)
2c

A LOT OF NEW WALL PAPERS
For Summer homes, clubhouses, attic rooms and spare bedrooms; large assortment to select from. Per roll,
(Sold only with borders)
1c

Varnish Stain
High-grade Varnish Stain; all colors. Guaranteed; Quart 95c

Mixed Paint
High-grade Mixed Paint; all colors; including white; gallon $1.95

Boston Store Special
Mixed Paints, many colors. Gallon $1.39

FREE
Two lbs. of paste with each purchase of Wall Paper amounting to $2.00 or over.

OPEN UNTIL 7 P. M.

SOUTHERN ILLINOIS EDITORS OPEN ANNUAL CONVENTION

Meeting at Granite City, Which Is to Last Two Days, Attended By About 200 Publishers.

The annual convention of the Southern Illinois Editorial Association, composed of 200 newspaper publishers opened today at Granite City and will continue tomorrow. Members registered this morning and this afternoon a tour of the Tri-Cities, with visits to industrial plants and the river front will be made.

A banquet will be given this evening at the Granite City Y. M. C. A., at which an address on "Bringing Criminal Legislation Up to Date" will be made by A. S. Cuthbertson of Bunker Hill, chairman of a Special Committee on Criminal Legislation in the Illinois State Senate.

Six addresses on various phases of newspaper work will be made at sessions tomorrow, as follows: "Costs in Small Printing Offices," by Robert Lee Johnson of Johnson, Inc., St. Louis; "The Certificate Plan For Illinois Publishers," Prof. Lawrence W. Murphy, University of Illinois School of Journalism; "Problems of the Small City Daily," O. B. Littick, publisher of the Murphysboro Independent; "Making the Back Office Pay," H. L. Williamson, secretary of the Illinois Press Association; "Selling Printing Below Cost at a Profit," W. W. Evans, publisher of the Belleville Advocate, and "My Experiences Publishing a County Seat Newspaper," United States Marshal J. E. McClure, publisher of the Carlinville Democrat.

Traffic Club Election Tuesday.

Officers of the Traffic Club will be elected Tuesday at the Chamber of Commerce, 511 Locust street, after which there will be a dinner at 6 p. m., at which the results of the election will be announced. Due to the election, there will be no noon-day meeting Monday.

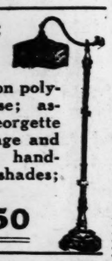
ELECTRIC SPECIALS FOR ST. LOUIS DAY!!!

Junior Floor Lamp



Stipple gold base; sockets with pull chain, silk or Georgette shade with fringe. Assorted colors.
Regular $20 Value
$9.75

Bridge Lamp



Wrought iron polychrome base; assorted Georgette shades; fringe and ruching or hand-painted shades; $15 value,
$7.50



Auburn Beauty Marcel Waver
Complete with cord and plug—regular $3.00 value
$1.00

BOUDOIR LAMP



With decorated glass shades in assorted colors. $6.00 value, polychrome base.
$3.95



Electric Irons

AMERICAN BEAUTY—$7.50 value	$5.95
HOT POINT—$5.00 value	$3.75
GLIDE EASY—Superior $3.00 value	$1.98

All irons complete with cord and plug. Fully guaranteed.



Electric Toasters

MARION TOASTER regular $5.00 value $3.25

STAR RITE, $5 value $3.49

SIGOLOFF BROS ELECTRIC CO.

CEntral 6212 — 711 N. 6th St. Opposite New Union Market — CEntral 8443

SATURDAY SPECIAL!

BANJO UKULELE

WHILE THEY LAST $1



This wonderful sweet-toned Instrument is the BIGGEST BANJO-UKE BARGAIN we have ever offered.

Thiebes MUSIC COMPANY

1103 OLIVE—5911 EASTON

105 ARCADE BLDG. 806 OLIVE — **Hera CANDIES** — 706 WASHINGTON 512 LOCUST

Unusual Specials for Saturday

Old Tyme Candies

Two pounds of our famous old-fashioned sweets. A rare assortment 99c

Chocolate Dipt Cherries and Strawberries — Wonderful special; pound box 48c

Assorted Gum Drops — Many luscious flavors; pound box 33c

Geneva Torten

New and different with an unusually tempting flavor—a Sunshine and Feather Cake iced with a special buttercream icing 63c

Cherry Pie, *Special* 45c

Brazil Nut Stollen 42c

CANDIES MAILED ANYWHERE

The Biggest Radio Value in Town

5-TUBE RADIO CONSOLE



Regular $175 Outfit, Only

$87.50

COMPLETE

Nothing Else to Buy

This powerful 5-Tube Radio Console is just what you have been waiting for. Gives you everything you can ask for in a receiving set. This extremely low price, only $87.50, includes all accessories, 5 Cunningham Tested Tubes, 2 45-volt B Batteries, 1 A Storage Battery, 1 C Battery, 1 Trickle Charger, 1 Grid Leak and Built-in Utah Speaker Unit. The cabinet is handsomely designed and finished.

Electrically Equipped
No more constant recharging of A batteries. Just plug in on your house lighting current.

TERMS $1.75 WEEKLY

Store Open Evenings Until 9 O'Clock

WURLITZER

1006 OLIVE
East St. Louis Store, 309 Collinsville Av.



The People's Motorbus Co.

OF ST. LOUIS

offers its fullest co-operation to

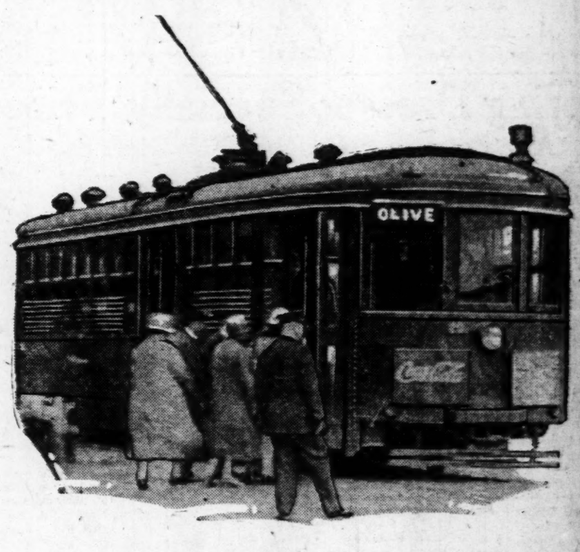
Famous-Barr Co.

on its

ST. LOUIS DAY

SATURDAY
APRIL 23rd

To take care of the record crowds which always attend this event we will maintain extra service on all lines throughout the day



The United Railways Company of St. Louis With the Co-Ordinated St. Louis Bus Company Will Furnish High-Class and Continuous Transportation Service for

FAMOUS-BARR COMPANY'S

'St. Louis Day'

SATURDAY, APRIL 23d, 1927

¶ One car will be passing entrances to the store every minute in the day; and during morning and afternoon rush hours they will pass those entrances at the rate of two or more cars each minute.

Regular and extra cars on the Delmar, University, Maryland, Cass, Natural Bridge and Hodiamont lines pass the door of Famous-Barr Company and connect with free transfers to all other lines in the city of St. Louis; and in addition, make connections with co-ordinated bus service of St. Louis Bus Company. St. Louis Bus Company lines will issue transfers to street cars for this service without additional charge.

Every Effort Is Made by United Railways Company to Select Intelligent Employes and Educate Them in the Giving of Service That Is Prompt, Courteous, Kindly, Comfortable and Safe

United Railways Company



Saturday, the Very Important

St. Louis Day Sale of Billiken Shoes

These Two Groups for Boys Are Exceptional

Boys' Sizes 2½ to 5	Youths' Sizes 12½ to 2
$5.00 Value Saturday	*$4.50 Value Saturday*
$3.85	$3.45

¶ "Billiken" Shoes are splendid values at all times, but these are extraordinary and available Saturday only. Far-seeing mothers will hail the opportunity to supply the children for a very long time to come. They are very durable and extremely stylish, too. Choice of these two styles for boys:

The Shoe illustrated above, at the left, is of tan or black calfskin—made on balloon last—with rubber heels.

Oxfords or Shoes, the style illustrated above, at the right, of tan Russia or black calf—made on the Pinch Hit last.

Girls' Billiken Pumps

Big Girls' Sizes, 2½ to 7	Misses' Sizes, 12 to 2
$5.50 Value $4.40	*$4.50 Value* $3.65

These remarkable values will mean the time to buy for the future is Saturday. Girls' "Ethel" Pumps, illustrated above in the center, may be had in patent leather, blush rose or white kid with welt sole and low rubber heels. Growing girls' sizes are 2½ to 7. Misses' sizes are 12 to 2.

Children's Shoe Section—Second Floor

FAMOUS-BARR CO.

We Give and Redeem Eagle Stamps

PART TWO.

DEMP

COLD AGAIN PREVENT CARDS' GA

Temperature Too Chil
Sport, Officials
Postponement Seco
Series.

It was announced at 11 a.
day that the Cardinals-Cubs
scheduled for today, had
call off because of cold w

Two pitchers who beat th
dinals at Chicago in the o
series of the season will wa
for Manager McCarthy of th
tomorrow, and the one
shows the best control and
ment of curves will draw t
signment of facing Charles
Rhem, the Cardinal right-
who won 20 games last sea
will be Rhem's first start,
was a spring holdout and
the training trip.

Charley Root, a right-h
and Percy Lee Jones, a sou
are the Cub pitchers in li
duty today. Root held the
plons to seven hits in the o
game of the season and th
by bunching hits and break
Alexander, Herman Bell an
die Dyer. .0 to 1. Jones
horseshoe in each hand
each pocket the day he fac
Cardinals. O'Farrell's men
only six hits off his delive
line drives sent straight
fielders and potential extr
hits became double plays b
Cubs happened to be right
path of the ball. That was
Sherdel held the Cubs to t
and lost, because the
couldn't score and one of t
Chicago hits was a home
Hack Wilson.

Yesterday's postponemen
today's, made advisable
cold weather, were wo
by the Cardinals. The
is in good condition wi
exception of Manager O'F
who is nursing a sore arm
has noted steady improve
the condition of the wing.
trying to work out the k
catching each day he fou
he was aggravating the s
and Snyder has caught
straight games for the cha
The Cardinals won three
four and Snyder did a goo
backstopping in each gam
has not yet found his batti
having failed to get a safet
trips to the plate. Fast
has robbed Frank of sever
however.

NOTRE DAME TO MEE CARNEGIE ON GRI

By the Associated Press.

PITTSBURG, April 22.—
sumption of football relati
tween Notre Dame and C
Tech was announced here t
ClarenceOv erend, graduat
ager at Carnegie.

A contract was signed w
the Rockne eleven will me
negie in 1928 and 1929. On
is to be played at South Ben
and one here.

THE

NATIONAL LEAGU

CLUB.	W.	L.	Pct.
Pittsburg	6	1	.857
Boston	7	4	.636
Philadel'hia	5	3	.625
Cardinals	4	3	.571
New York	5	4	.556
Chicago	3	4	.429
Brooklyn	2	8	.200
Cincinnati	1	6	.143

NATIONAL LEAGUE

Pittsburg, 3-9-1; Cincinn
0. Batteries—Kramer and
Rixey and Hargrave. Picin
Philadelphia, 4-7-0; New
2-4-0. Batteries—Ferguso
Wilson; Barnes, Greenfield
vormer.

Boston, 3-9-2 Brooklyn
Batteries — Smith and
Barnes and Heine.

Cardinals-Chicago game
poned.

NATIONAL LEAGUE

Chicago at St. Louis.
Cincinnati at Pittsburg.
Boston at Brooklyn.
Philadelphia at New Yo

Town
SOLE
r $175
t, Only
7.50
PLETE
Else to Buy
be Radio Console is
been waiting for. Gives
can ask for in a re-
extremely low price,
es all accessories, 5
Tubes, 2 45-volt B
ge Battery, 1 C Bat-
ger, 1 Grid Leak and
er Unit. The cabinet
ned and finished.
n Evenings
O'Clock
ER
y of St.
t. Louis
High-
ans-
NY'S
ay'
1927
store every
d afternoon
t the rate of
rsity, Mary-
t lines pass
d connect
he city of
nections
uis Bus
es will
this
e.
y to Select In-
ing of Service
ble and Safe
mpany

SPORT SECTION
ST. LOUIS POST-DISPATCH

PART TWO. ST. LOUIS, FRIDAY EVENING, APRIL 22, 1927. PAGES 19—24

DEMPSEY OFFERS TO BET $500,000 HE CAN BEAT TUNNEY

COLD AGAIN PREVENTS CARDS' GAME

Temperature Too Chilly for Sport, Officials Say—Postponement Second of Series.

It was announced at 11 a. m. today that the Cardinals-Cubs game, scheduled for today, had been call off because of cold weather.

Two pitchers who beat the Cardinals at Chicago in the opening series of the season will warm up for Manager McCarthy of the Cubs tomorrow, and the one who shows the best control and assortment of curves will draw the assignment of facing Charles Flint Rhem, the Cardinal right-hander who won 20 games last season. It will be Rhem's first start, as he was a spring oldout and missed the training trip.

Charley Root, a right-hander, and Percy Lee Jones, a southpaw, are the Cub pitchers in line for duty today. Root held the champions to seven hits in the opening game of the season and the Cubs by bunching hits and breaks beat Alexander, Herman Bell and Eddie Dyer, 3 to 1. Jones had a horseshoe in each hand and in each pocket the day he faced the Cardinals. O'Farrell's men made only six hits off his delivery, but line drives sent straight to Cub fielders and potential extra base hits became double plays because Cubs happened to be right in the path of the ball. That was the day Sherdel held the Cubs to two hits and lost, because the Cards couldn't score and one of the two Chicago hits was a home run by Hack Wilson.

Yesterday's postponement and today's, made advisable by the cold weather, were welcomed by the Cardinals. The team is in good condition with the exception of Manager O'Farrell, who is nursing a sore arm and he has noted steady improvement in the condition of the wing. After trying to work out the kink by catching each day he found that he was aggravating the soreness and Snyder has caught four straight games for the champions. The Cardinals won three of the four and Snyder did a good job of backstopping in each game. He has not yet found his batting eye, having failed to get a safety in 13 trips to the plate. Fast fielding has robbed Frank of several hits, however.

NOTRE DAME TO MEET CARNEGIE ON GRIDIRON

By the Associated Press.

PITTSBURG, April 22.—A resumption of football relations between Notre Dame and Carnegie Tech was announced here today by ClarenceOv erend, graduate manager at Carnegie.

A contract was signed whereby the Rockne eleven will meet Carnegie in 1928 and 1929. One game is to be played at South Bend, Ind., and one here.

HOT OFF THE BAT!

BY John E. Wray

They All Fall.

BOBBY JONES, who held out for so long against "economic necessity," steadfastly refusing to capitalize his golf reputation, has fallen off his pedestal—but within the law.

For years Jones not only declined to listen to the blandishments of syndicates, but in his whole golfing career he issued only one authorized interview!

The announcement is made today that the U. S. Golf Association officially sanctions Jones' plan to write on golf topics provided he writes his own articles.

Jones will work on this basis and his articles will appear in the Post-Dispatch exclusively in this city. Jones' contributions, backed by his knowledge and his contacts with the golfing world, should be of inestimable value.

To deprive Jones of the right to express his views would be going back to antiquity for a standard of amateurism.

* * *

Stretching the Point.

THE U. S. Golf Association, usually more liberal in its views than the United States Lawn Tennis Association, appears for once to have stubbed its toe, in the case of Mary Browne.

Golf permits men who are professionals in another branch of sport to compete in amateur golf tournaments. Barring Miss Browne is therefore a step out of the organization's way.

Golf would not bar, for example, the professional coach of a college rowing crew from amateur tournaments. Why pick on Mary?

* * *

But the crowning laugh on the golf body is found in its resort to the rule **barring Miss Browne because of "unbecoming conduct"—a rule strictly applicable to DEPORTMENT of players** and not concerned with professionalism.

The unbecoming conduct consists in Miss Browne's having given professional TENNIS exhibitions. **Thus the U. S. G. A. had to go out of its own yard to trump up an excuse.**

* * *

High time that amateur standards were revised and standardized. Today there is no common definition of AMATEUR accepted by all sports bodies.

* * *

De Mar Still Amateur.

CLARENCE DE MAR is still resisting the lure of Big Money.

The middle-aged marathon star has a reason—he wants to enter the next Olympic games and win that honor.

De Mar must figure he can turn professional any time this side of 70, while he can be an Olympic star when an amateur only.

Like the others he, too, will fall. The reward is too great to be resisted.

One Viewpoint.

"I DON'T see how you can figure the Browns to be going anywhere?" a fan writes.

One might counter that the entire country failed to see in 1914 where the tail-end Braves could be going; or, in 1915, where Pat Moran was escorting his wrecked Phillies. But both won pennants and the Braves won a world's title.

The professional money changers will discount anybody's cocksureness about what any given baseball club will do.

Today the cry is that the Browns pitchers will not get the club anywhere—can't, on their records. At this point one will have to inquire what records are referred to?

* * *

Terrible, in 1926.

If last year's figures alone are considered, the club certainly can't be headed anywhere. The club's five leading pitchers who are depended on to do something for the Browns this season are Jones, Zachary, Vangilder, Gaston and Wingard. Taken **on their last year's records they figure to win a combined total of only 47 victories and suffer 60 defeats.** Add 15 victories for the other hurlers combined and the season would be: 62-92—.403.

But last year the bottom fell out of everybody's work. Even Sisler couldn't bat .300. It would be as unfair to estimate the Browns on their worst record as on their best.

If we figured the BEST records of the five leading Browns pitchers, the team this year would finish with 88 victories. Add a minimum of 10 for the rest of the staff and the total would be 98 victories—or near a pennant performance. The Cardinals last year won their pennant with 89 victories.

* * *

BUT it is quite probable that neither the best nor the worst record will be achieved by the team's regular pitchers. **If we strike an average between their best and their worst seasons the first five Browns pitchers would show 68 victories** to which could quite certainly be added 15 wins for the five lesser members of the staff combined.

This would bring the Browns' figures to 83 victories and 71 defeats, a percentage of .539. Sufficient to give the Browns first division and perhaps third place, if the race is hot.

Hope that the Browns will show an improved season is justified by the fine play of Sisler and other last year members of the club, by the better morale of the team and by the hustling management.

FAIRGROUNDS CLUB READY FOR SEASON

The Fairground Tennis club is set for a successful year on the courts, with plans well under way by Capt. Ted Heuermann for a strong team in the inter-park events. Mange, Hilger, Minnigerode and himself will form the nucleus for the team. Officers of the cleus are: O. Thiele, president; Delphine Rauch, vice president; Margaret Schenk, secretary, and Earl Pieper, treasurer.

Rockne Explodes Bomb in Big Ten

Alleged Attack on Notre Dame by Anonymous University Brings Hot Retort.

By the Associated Press.

CHICAGO, April 22.—Knute Rockne, director of athletics at Notre Dame, exploded a bomb in Western Conference athletics today by declaring one of the universities, which he did not name was going out of its way to question the athletic eligibility standards at Notre Dame.

This situation was given public recognition here last night when Rockne addressed members of the Notre Dame Club of Chicago.

"It is my contention," Rockne said, "that this university should either prove the things it hints or shut up.

"With regards to the standards of Notre Dame, I can say that we extended to the Western Conference the same privilege of investigating as that given the Rockefeller and Carnegie Foundation Fund representatives. These last two were satisfied with what they found. The Big Ten refused to accept the invitation."

THE IF TABLE

NATIONAL LEAGUE.

CLUB.	W.	L.	Pct.	If They Win T'd'y	If They Lose T'd'y
Pittsburg	6	1	.857	.875	.750
Boston	7	4	.636	.667	.583
Philadel'hia	5	3	.625	.667	.556
Cardinals	4	3	.571	.625	.500
New York	5	4	.556	.600	.500
Chicago	3	4	.429	.500	.375
Brooklyn	2	8	.200	.273	.182
Cincinnati	1	6	.143	.250	.125

AMERICAN LEAGUE.

CLUB.	W.	L.	Pct.	If They Win T'd'y	If They Lose T'd'y
New York	7	2	.778	.800	.700
Detroit	3	1	.750	.800	.600
Washington	5	3	.625	.667	.556
Browns	3	2	.600	.667	.500
Cleveland	4	4	.500	.556	.444
Philadel'hia	4	5	.444	.500	.400
Chicago	3	6	.333	.400	.300
Boston	1	7	.125	.222	.111

Yesterday's Results.

NATIONAL LEAGUE.

Pittsburg, 3-9-1; Cincinnati, 2-4-0. Batteries—Kramer and Smith; Rixey and Hargrave, Picinich.

Philadelphia, 4-7-0; New York, 3-4-0. Batteries—Ferguson and Wilson; Barnes, Greenfield and Deverner.

Boston, 3-9-2 Brooklyn, 0-2-3. Batteries — Smith and Taylor; Barnes and Heline.

Cardinals-Chicago game postponed.

AMERICAN LEAGUE.

Washington 7-11-2; Boston 4-4-0. Batteries—Hoyt, Moore and Collins; Gray, Rommel, Willis and Cochrane.

Browns at Detroit and Chicago-Cleveland games postponed.

Tomorrow's Schedule.

NATIONAL LEAGUE.

Chicago at St. Louis.
Cincinnati at Pittsburg.
Boston at Brooklyn.
Philadelphia at New York.

AMERICAN LEAGUE.

Browns at Detroit.
Cleveland at Chicago.
New York at Philadelphia.
Washington at Boston.

AMATEUR-PRO SOCCER GAME PLANS SETTLED

City Title Game Will Begin at 10:15 Sunday Morning—Murphy and Kelly Named Referees.

Arrangements were completed this morning for the meeting between the Ben Millers, professional soccer champions of St. Louis, and the Killarneys, Municipal titleholders, at St. Louis U. Park, Sunday morning. The announcement was made by Winton E. Barker, president of the St. Louis League. The game will start at 10:15 o'clock.

The professional circuit will take 50 per cent of the receipts, while the Killarney's half will be turned over to the Municipal Athletic Association.

Ribby Murphy of the pro circuit and J. J. Kelly of the Municipal will be the referees, while Pat Kelly and Dick Wall will act as linesmen.

The Millers will use the lineup that lost in the Western cup semi-final to the Spartas, while the Killarneys also plan to use their regulars.

There is a possibility that the German Sport Club will play in a preliminary game. Negotiations for this contest are now under way.

Suspensions To Be Reconsidered.

A committee made up of Ben Lahrman, chairman; Rodowe Abeken, Charles Steiner, Dr. D. C. Todd and Judge Frank Grodzki has been selected by the Municipal Athletic Association to hear the cases of Andrew E. Frederick and Hugh McSkimming, managers of the Morgans and Killarneys, respectively, at the Grand Community Center, next Monday night at 8:15 o'clock.

McSkimming and Frederick were recently barred from municipal athletics when they refused to permit their soccer teams to go more than two hours in a playoff game to decide the championship.

Managers to Be Heard.

At this gathering, the two managers will be given a chance to show cause, why the action of the executive committee of the Municipal Soccer League shall not be confirmed by the Central Council to cover all branches of sports. The managers are invited to bring witnesses.

The two managers have dropped their suit for a permanent injunction to restrain the Municipal Association from barring them for life.

Motorbus Club Ring Show, May 3

Western A. A. U. Sanctions Junior Championship Boxing Tournament.

Local amateur boxers who were eliminated in the finals or semi-finals of the annual Western A. A. U. championship meet last February will have an opportunity to bid for district title honors of junior distinction in the preliminary events of a fistic tourney to be held under the auspices of the People's Motorbus A. C., at that organization's new outdoor arena, 3547 West Pine boulevard, on Tuesday night, May 3.

Robert L. Probst, secretary of the Western A. A. U. district and chairman of registration, stated today that a sanction has been granted the Motorbus club to hold a junior championship meet in conjunction with a program of special events in which Coach George Wilsman plans to feature several district titleholders of the senior class.

This will be the first junior championship meet the Western A. A. U. has attempted and the fact that boxers who now hold senior championship honors in the various weight divisions are barred from the competition is expected to induce a number of ringsters of Class A rating to file entries.

Among those rated as probable finalists among prospective contenders in the junior title events are: George Gallagher and Fred Menges, light-heavyweights; Al Stillman, middleweight; Al Keeney, Herbert Hahn and George McNulty, welterweights; Reggie Wood, John Buckley, Al Meyer and Jacob Graswick, lightweights; Joe Staunton and Eddie Gniske, featherweights; George West, bantamweight; Paul Spica, Ray Lange and Charley Stahl, flyweights.

Hafey and Sisler, "Sinus Twins" of Baseball, Leading St. Louis Sluggers

Chick Is Setting Pace for Cardinals With Average of .423 and George Tops Browns With .400.

By Herman Wecke.

Batting averages of the two St. Louis clubs for the 1927 season bring to light some interesting facts. The figures show that George Harold Sisler is the leading regular on the Browns with a mark of .400 for the six games played, and that Charles "Chick" Hafey, the man who suffered from sinus trouble last fall, is pacing the Cardinals with a .423 average, compiled in seven games.

The return of these two players to their best batting form means a great deal to the two clubs. Sisler fell off last season. There were those who insisted that he had not recovered from the sinus trouble, which forced him out of baseball the entire season of 1923. But a .400 average with eight hits in 20 trips to the plate sets at rest all doubt concerning his return to top form.



GEORGE SISLER.



"CHICK" HAFEY.

No Surprise to Howley.

Manager Howley asserted several times this spring while the club was in the South that he would be disappointed if Sisler did not hit .350. And the American League's most valuable player of 1922 is out to make good all that his manager said about him.

Hafey's return to top form means that the Cardinals will have a capable man in left field, even though Ray Blades' knee fails to come around. Hafey was a late starter and it was not until the last four games that he began to hit. Since then, however, he has come through with a vengeance. He owns 11 hits in 23 trips to the plate. In the last three contests, he has pounded out eight safeties in 11 appearances at the plate for an average of .727. And included in his hits have been two doubles, a triple and a home run. In addition, Hafey is fielding in fine style, and that strong arm of his has come through with rifle throws to cut down daring base runners on several occasions.

Eyes Must Be O K.

When Hafey reported at the Cardinals' training camp, he was not certain that he had entirely recovered from the sinus trouble, which had handicapped his work late in 1926 and in the world's series. But his work of late indicates that he has.

Thus two athletes, afflicted with the same trouble at one time during their major league baseball career, are now the leading swatters for the two clubs.

Hafey has driven in three runs to date and Sisler two.

When Bottomley Hits.

Another interesting feature in the averages is found in the case of Jim Bottomley. Bottomley is again up to his old tricks of driving them around when runners are on the bases. The Cardinals' first sacker has made only eight hits, but these raps have been so effective that he has pounded over nine tallies. "Sunny" Jim is hitting .333. He easily paces both clubs in sending runners across the payoff station.

Williams, Schulte, O'Rourke and Rice, with three each, pace the Browns in this department. Frisch, with 12, has made the greatest number of hits among the St. Louis players, while Southworth, with nine, is the pacemaker in runs scored.

Miss Browne Can Be Reinstated After 3 Years

Must Adhere to Rules, Says Secretary of National Golf Association.

By the Associated Press.

NEW YORK, April 22.—The possibility developed today that Mary K. Browne might be able to compete three years hence as an amateur golfer in tournaments under the auspices of the United States Golf Association, which has barred her from amateur ranks on the grounds that playing professional tennis is detrimental to the best interests of golf.

Secretary H. H. Ramsay of the Association believes that Miss Browne comes under the three-year "good conduct rule that once permitted George von Elm, present amateur champion, to regain the fold after his entry for the national amateur tournament was rejected.

The reinstatement rule provides that applicants "must have acted so as to come within the definition of an amateur golfer for a period of three consecutive years immediately preceding the date of application." Mr. Ramsay indicated that Miss Browne's general attitude toward professional sports would be a important factor, especially "if she accepts offers to become a tennis instructor, which are said to have been made." Return of Miss Browne's amateur status in tennis was not necessary he said.

A golf club in Westchester County promoted by Glenna Collett has been seeking Miss Browne's services as tennis professional, beginning next year.

Baseball Scores

1 2 3 4 5 6 7 8 9 R. H. E.

CINCINNATI at PITTSBURG

0

PITTSBURG

1

College Baseball.

Washington 2, McKendree 1.
Illinois 10, Bradley 10.
Georgia 4, Notre Dame 2.
Mount St. Mary's 5, Bonaventure 0.
Princeton 9, Columbia 8.
Georgetown 7, Harvard 6.

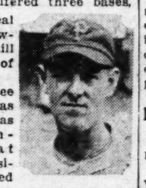
Ty Cobb and Kremer Prove Stars of Major Campaigns

Veteran, With Athletics, Has Batting Average of .350 in 10 Games, While Pittsburg Star Paces Pitchers With Three Straight Wins.

Two players, one a veteran of 41 and the other a comparative young man of 31 years, are making a name for themselves in this young 1927 baseball campaign. The players in question are Ty Cobb, who is starting his twenty-second year in the big tent, and Ray Kremer Pittsburg pitcher, starting his fourth.



COBB.



KREMER.

Cobb has played 10 games with his new club, the Philadelphia Athletics, and in that time has batted to an average of .350. Kremer, with the Pirates, is starting in where he left off in 1926. He has won three successive games and is the leading twirler in the major leagues. Last season he paced the National League pitchers, and was one of the four men to win 20 games.

Cobb in the 10 contests, has made 14 hits in 40 trips to the plate and has scored 10 runs, an average of one a game. Only twice has he gone without a safety. In addition, he has pilfered three bases, one being a steal of home. Showing that he still possesses some of his old speed.

In the three contests he has won, Kremer has pitched 24 innings. In that time the opposition has scored six runs and connected for 16 safeties. He has walked but three men, while he has fanned 10. He started with a 2-1 victory over Pete Donohue and the Reds, followed with a victory over the Cubs, although removed after six frames, and yesterday he stopped the Reds for the second time,2 gaining a 3-2 victory and permitting but four safeties.

COLUMBUS BOWLERS TEMPORARY LEADERS IN WOMEN'S TOURNEY

By the Associated Press.

COLUMBUS, O., April 22.—Columbus women bowlers will continue their competition today in the tenth annual Women's International Bowling Congress, to be held here until May 4.

Thirty-two five women teams hold the alleys today, divided into four shifts. The first shift will start at 2 o'clock this afternoon.

Last night 16 teams competed The high mark of the first day was 1,14 pins, set by the Deshler number 4 squad of this city.

With 224 teams entered, the tournament this year has an entry list second only to that of a year ago.

Chicago, entering 15 teams, is the best represented of the out-of-town points. Other cities represented are Cleveland, Cincinnati, Akron, Milwaukee, St. Louis, Erie, Pa., Indianapolis, Detroit, Buffalo, Terre Haute, Ind., Louisville, Fort Wayne, Ind., New York, Omaha, Kenosha, Kansas City, Minneapolis, Racine, St. Paul, Flint, Elmhurst, Ills., Weehawken, N. J., and South Bend, Ind.

Visiting teams will not enter the competition until Saturday. Substantial cash prizes and medals will be awarded winners.

LONDOS TO WORK OUT WITH TRAGOS; JONES DUE HERE TOMORROW

Daily training workouts with George Tragos and Jack Roller, have been scheduled by Jimmy Londos, Greek heavyweight mat champion, in preparation for his finish match with Paul Jones of Los Angeles, billed as the main event of next Tuesday nights wrestling card at the new Coliseum. Londos will establish local training quarters at the National Gymnasium this afternoon, according to Promoter Tom Packs, who also stated that Jones is en route for St. Louis and due to arrive here tomorrow.

Stanford Beats Waseda.

Special to the Post-Dispatch.

PALO ALTO, Cal., April 22.—Losing their first game in the United States to Stanford, 7 to 0, Waseda University baseball team of Japan hoped today to even matters when the teams meet again Saturday.

CONFIDENT THAT HE CAN COME BACK, JACK SAYS

Former Champion Starts Ring Work at Mountain Camp Near Los Angeles and Manager Will Go East to See Tex Rickard.

By the Associated Press.

LOS ANGELES, Cal., April 22.—Jack Dempsey has started ring work at his "comeback" camp in the San Rafael Mountains north of here for a return fight with Gene Tunney which he hopes will bring back the heavyweight title he dropped to the big marine.

Thirty days felling trees, cutting and hauling firewood, hustling rocks for roadbeds and other labor has stripped 11 pounds of fat off Dempsey's big frame and yesterday he weighed in at 200 pounds. He stepped into his outdoor ring and raced through two rounds with the weights, a couple more with the punching bag, then two with the 200-pound sandbag and finished off with five minutes of shadow boxing.

Suggests a Side Bet.

Dempsey paused in his workout to volunteer that a return bout with Tunney probably late this summer, for a side bet of $5000 to $500,000 would be his idea of settling the heavyweight championship question.

"I don't need a doctor to tell me I'm feeling better than I ever felt before. I'm confident that I can come back—better than ever," he said.

"For the first time I have gotten out from under the strain that must wear down a champion. Now all I have to do is fight. Tunney can do the worrying. If I meet Tunney again I will regain the heavyweight championship. If the fight world thinks I should take on some warming-up fights, I'm willing to do it."

Manager to Go East.

Gus Wilson, Dempsey's manager, will depart for New York Saturday on business in connection with Tex Rickard's plans for Dempsey's next fight.

Dempsey believes that he will be ready to fight by July 4, but in event a return match with Tunney is arranged probably will meet the champion on Labor day. Wilson is expected to line up some sparring partners for Dempsey.

LOTT DEFEATS VAN RYN IN GREENBRIER FINAL

By the Associated Press.

WHITE SULPHUR SPRINGS, W. Va., April 22.—George Lott Jr. of Chicago today won the Greenbrier Tennis Club singles bowl by defeating John Van Ryn of Princeton University in the final round of the Mason and Dixon championship, 2—6, 6—4, 6—3.

Racing Results

At Beulah Park.

Weather clear; track fast.

By the Associated Press.

FIRST RACE—Five and one-half furlongs:

Rosemary Ryan (Hardy)	4.60	3.20	2.60
Pippin (Grassia)		7.80	4.40
Coney Island (Hulton)			3.40

Time, 1:09. Sugar Loaf, Quiross, Jim Smick, Col. Thatcher, Lady Lena, Honeykins, Tim O'Brien, Johnny Baker and Grace Larsen II also ran.

SECOND RACE—$500, claiming, 4-year olds and up, five and one-half furlongs:

Escape (Thralkill)	7.40	4.60	3.40
Davis Jr. (Hardy)		12.60	6.60
Albert L. (O'Brien)			5.00

Time, 1:08 3-5. Stargo, Wood Fawn, Faced, Marquesito, Dr. Sick, Carpenter, Gentry, Fusor and Peter Decoy also ran.

BEULAH PARK SCRATCHES.

First race—Clent, Vain Lady, Royal Jane, Smile Awhile. Second—Foxmore, Dean H., Tender Beth, Bob Prater, Third—County Times, Francis Sharpe, Piedmont, Walewa. Fourth—Welty, Oxalic, Dr. Ed Keefer, Fickle. Fifth—Al Hedfoot, Malthus, Castle Reach, Drummond. Sixth—Comina, Demilion, Pennerette, Joy Pride, Swim. Seventh—Billy Walz.

HAVRE DE GRACE SCRATCHES.

First race—South Hampton, Little Broom, Little Sam. Second—Double On, Beatrice Morse, Miss Fayette, Eddie Rickenbacker, Sea Crest, Hannah Rae, Candy Maker. Fourth—Martha Washington, Clamor. Fifth—Priceman, Sixth—Teal, Hog Cake, Bonn Byrne Foundation, Dasseroso Kitty, Sea Bee. Seventh—Warfare, Tiandi, King of Fortune, Just In Time, Masquerade, Meridian Hill, South Breeze.

AURORA SCRATCHES.

Second race—Forepole, Third—Sly Fox, Wrench—Iaaman, Bob Sevilles, Fifth—Red Skin, Jack Knight, Bad Luck, Faith—Clarview, Mont Earle, Carlos, Jam Thomas, Gus K.

A. A. U. MUST GET NEW SITE FOR TITLE TRACK MEET

NEW ORLEANS REFUSES TO HOLD GAMES

Fear of Racial Trouble Brings Decision From Officials—Rubien to Call Meeting.

By the Associated Press.

NEW YORK, April 22.—The National Amateur Athletic Union track and field championships were without a site today because of fear that radical trouble might creep into the games.

The outdoor classic of the cinder paths, originally awarded to New Orleans, cannot be held there, Southern sponsors of the contests have decided, unless Negroes are forbidden to compete against white athletes.

The A. A. U., firm in its stand that no man shall be barred from the annual games because of race or creed, will call the Championship Committee together at once to award the championships to another city. Difficulty in finding a new location probably will delay the games beyond July 1-4 as originally scheduled.

Cannot Bar Athletes.

Frederick W. Rubien, Secretary of the A. A. U., declared that a national and patriotic body had no right to bar any American from its games because of race or creed. He pointed out the "obvious unfairness" of calling upon Negro athletes to "represent America and win high honors in Olympic competition" and later deny them "the right to compete in their own national championships."

Rubien further pointed out that the championships this year were of added importance in view of the Olympic games of 1928. He mentioned among prominent Negro athletes almost certain to win places among American representatives the names of Cecil Cooke, brilliant quarter-miler of Syracuse University and National champion, Charles Major, St. Bonaventure College high jumper and indoor title holder, as well as De Hart Hubbard, broad star, and "several good distance men."

Never Have Had Trouble.

"Probability of racial trouble has been overestimated," Secretary Rubien said. "The games were held in New Orleans 15 years ago, in Jamestown, Va., in 1906 and in Baltimore, Md., in 1914, and at no time was there indication of trouble. We feel that the athletic union should aid and encourage all athletes regardless of race or creed."

Only once during the holding of the championship games in the South has any athlete protested against competing with a Negro, Secretary Rubien said. On that occasion, he said, a hurdler from the University of Virginia who "could not go home and admit he raced a "colored" man, withdrew from the final event. The stand of the A. A. U. has been taken after consideration of the problem by Murray Hulbert, president of the Union, and many prominent men connected with it, he said.

Consider Incident Closed.

By the Associated Press.

NEW ORLEANS, La., April 22.—Cancellation of the National A. A. U. championship meet here earlily in July was regarded as a closed incident here today by all concerned. The invitation for the meet was withdrawn by a committee of business men yesterday when it was learned that the A. A. U. would insist on allowing Negro athletes to compete in the events. Fear of racial disturbances in the city was given as the reason.

Plans for the meeting here were well under way, and its success was assured when the motion of the local A. A. U. committee "spoiled the show."

Big Bill Tilden Sails for Europe

American Tennis Ace, With Hunter, to Play in Various Tournaments.

By the Associated Press.

NEW YORK, April 22.—William T. Tilden, the "Big Bill" of American tennis, sailed last night aboard the liner Columbus with Francis T. Hunter on an official invasion of European tennis strongholds. They will return late this summer to prepare for defense of the Davis Cup.

The tour, sponsored by the United States Lawn Tennis Association, opens with a team match at Berlin May 6, 7, and includes team contests in Amsterdam, Brussels, France, Dublin and England, as well as participation in the French hard court championships May 24 to June 4, and the Wimbledon English championships June 20 to July 2.

Rochester Sale Complete.

By the Associated Press.

ROCHESTER, N. Y., April 22.—Sale of the Rochester baseball club of the International League to George T. Stallings, Walter E. Hapgood and a "civic group" of seven whose identity has not been disclosed, was completed yesterday. The sale price was not made public.

Bostonian Can Go Distance But Will Figure in Derby Only on Fast Track

Son of Broomstick Won Only Two of His 16 Starts as a 2-Year-Old Over Eastern Tracks.

Nominee Was Used Chiefly as a Pacemaker for His Stablemates, Valorous and Whiskery.

NO. 12—BOSTONIAN.

By CLEMENT GLAUB.

BOSTONIAN, although not ranked as a strong contender for honors in the Kentucky Derby, promises to develop into one of the best distance racers in the East. This home bred son of Broomstick ran some good races behind the best horses in the East during the early part of his career.

At Jamaica, Bostonian made his first start against a cheap field, but was green and failed to run up to expectations, finishing four lengths behind the winner. After that, he was sent to Belmont Park where he finished first, second and third in three starts. His victory came with 117 pounds up, over a distance of four and one-half furlongs. That victory was his final until the fall meeting at Laurel, when he defeated Allfey by a neck over a mile route.

In the Pimlico Futurity, the Broomstick colt made his last start as a 2-year-old. He was racing well up all the way, making the pace for his stable mate, Whiskery, when he was knocked against the rail in the stretch run and forced to take up, finishing fifth.

In 16 starts, Bostonian did not win a stake race, although he participated in every important event in the East. He was used chiefly as a pacemaker for his stablemates, Valorous and Whiskery. He finished second in the Kentucky Club Stakes and second in the Tremont Stakes.

Bostonian is bred to go a route and shows a liking only for a fast track. He raced three times on a soft track, but failed to menace the leaders. His two winning races were run over a fast course. Bostonian's best race was at Laurel when he ran a mile in 1:39 4-5. At Belmont Park, Bostonian went four and one-half furlongs in :51 2-5.

(Tomorrow—Sweepster.)

BREEDING, RECORD AND FUTURE ODDS

Blk. c., by Broomstick-Yankee Maid.
Owner—H. P. Whitney.
Record—Starts, 16; 1st, 2; 2d, 4; 3d, 4; Unpl., 6. Won $5900.
Future book odds—30 to 1.

Two Undefeated School Nines to Meet Tomorrow

Central and Cleveland to Clash at South Side Field—Soldan to Play Beaumont.

Two undefeated teams meet in the feature games of tomorrow's Public High School Baseball League pairings when Central and Cleveland, both owning a victory over Soldan High, clash on the Cleveland diamond. In the other scheduled game, the twice-beaten Soldan team is matched with Beaumont, which defeated the veteran Roosevelt Rough Riders last Monday at Beaumont Field. Both games will start at 2:30 o'clock. Roosevelt has no league game scheduled for tomorrow.

Covington, who turned in the victory against Soldan, will again be sent to the hill to face Central. The ineligibility of Van Nest has weakened the South Siders' pitching staff somewhat and it is likely that Covington will start most of the games at least until Van Nest is again qualified to share some of the burden. Covington showed well against Soldan when he kept the seven hits of Coach White's team well scattered while his mates were bunching nine bingles for five runs.

Mowry Moved to Short.

Cleeland's ineligibility has necessitated shifting Joe Mowry, regular first baseman, to the vacated short stop job and lanky Joe Hohn has been brought in from right field to the initial sack. The new infield functioned satisfactorily against Soldan and Mowry had no difficulty in adapting himself.

Coach Walker, at Central, will probably send Orville Paul, one-armed hurler, against Cleveland. Paul let Soldan down with seven safeties after holding the opponents hitless for the first four innings, to win 5-4. Central is depending on a new team to win this year's title.

Probable Pitchers.

Either Goodwin or Jordan will pitch for Beaumont. Jordan has an 8-6 victory over Roosevelt to his credit and performed in good style except for one bad inning, the eighth, in which the Rough Riders rallied to score four runs before Jordan recovered and fanned the batter for the third out.

Richards or Geordon will pitch for Soldan tomorrow. Richards struck out 12 Central batters and fanned 10 men in the Cleveland game although losing both tilts. If the Soldan lineup can find its collective batting eye, Richards may be able to turn in his first victory.

Probable batting orders:

CLEVELAND	CENTRAL
Yehling lf.	Ayers 2b.
Coover cf.	Cunningham ss.
Mowry ss.	Bohringer 3b.
Thener rf.	Schucart 1b.
Kenny 2b.	Koch cf.
Hornsby c.	Traub lf.
Hohn 1b.	Lo Buono rf.
McLaughlin 3b.	Schumacher c.
Covington p.	Paul p.
SOLDAN	**BEAUMONT**
Shacklin rf.	Harkin lf.
Sacks cf.	Carr 3b.
Chappell c.	Lautenlager cf.
McIntosh 3b.	Slater 1b.
Richards p.	Waring rf.
Hopkins 2b.	Hagerty c.
Oakley lf.	Fox ss.
Cosmidys ss.	Roller 2b.
Bennet 1b.	Jordon or Goodwin p.

EAST ST. LOUIS HIGH WINS FROM BELLEVILLE NINE

East St. Louis High School baseball team made its debut in the new Southwestern Illinois Conference by defeating the Belleville Township High School team at Belleville yesterday afternoon, 7 to 6.

The score:

	1	2	3	4	5	6	7	8	9	R.	H.	E.
East St. Louis—	0	3	1	0	0	1	0	2	0	—	7	15	6
Belleville—	1	0	1	0	0	0	0	5	0	—	6	8	1

East St. Louis—Rodquet, Larsh and Lory, Manker; Belleville—Zaber and Koah.

Who's Who -In- BASE- BALL

Including games of April 21.

By the Associated Press.

NATIONAL.

Batting—Sand, Phillies, .519.
Runs—Hornsby, Giants, 12; Tyson, Giants, 12.
Hits—Tyson, Giants, 19.
Doubles — Traynor, Pirates, 5; Thomas, Braves, 5.
Triples—Frisch, Cardinals, 3; High Braves, 3; Hendrick, Dodgers, 3.
Homers—Williams, Phillies, 4.
Stolen Bases—Tyson, Giants, 4.
Pitching—Kremer, Pirates, won 3, lost 0.

AMERICAN.

Batting—Heilmann, Tigers, .500; Collins, Yankees, .500.
Runs—Combs, Yankees, 13; Gehrig, Yankees, 13; Ruth, Yankees, 13.
Hits—Combs, Yankees, 19.
Doubles—Lamar, Athletics, 6.
Triples—Lazzeri, Yankees, 3.
Homers—Gehrig, Yankees, 3.
Stolen Bases—Goslin, Senators, 5.
Pitching—Hoyt, Yankees, won 2, lost 0; Reuther, Yankees, won 2, lost 0; Thurston, Senators, won 2, lost 0.

Oklahoma Wins 12 Firsts, Beats Bear Track Men

Harding of Washington Wins 220-Yard Dash for Sole Triumph.

By the Associated Press.

NORMAN, Ok., April 22.—The University of Oklahoma ran away from Washington University in a Missouri Valley dual track meet here yesterday, 96 to 35.

In the 15 events, the Sooners took 12 firsts and tied for first in one event, in addition to taking the mile relay. Washington won one first place and tied for one. Oklahoma won all three places in the broad jump and in both hurdle races.

Harding of Washington won first in the 220-yard race and McDonald tied for first with Frank Potts of Oklahoma in the pole vault, the height being 12 feet 3 inches.

The summaries:

Summary:
100-YARD DASH—Hewitt, Oklahoma, first; Eckert, Washington, second; Newman, Oklahoma, third. Time, 10.5s.
220-YARD DASH—Harding, Washington, first; Eckert, Washington, second; Taylor, Oklahoma, third. Time, 24.3s.
440-YARD DASH—C. Potts, Oklahoma, first; Heald, Oklahoma, second; Eckert, Washington, third. Time, 53.5s.
TWO-MILE RUN—Keith, Oklahoma, first; Smith, Washington, second; Sherman, Oklahoma, third. Time, 10m. 35.8s.
120-YARD HIGH HURDLES—Dunson, Oklahoma, first; Flint, Oklahoma, second; Cornelison, Oklahoma, third. Time, 16.2s.
MILE DASH—Niblack, Oklahoma, first; Carson, Oklahoma, second; Moore, Washington, third. Time, 4m. 31.4s.
SHOTPUT—Minnear, Oklahoma, first; Whitler, Washington, second; Glazer, Washington, third. Distance, 40 ft. 7 in.
JAVELIN—Morgan, Oklahoma, first; Sommers, Oklahoma, second; Whitler, Washington third. Distance, 176 ft. 4 in.
HALF-MILE—Sides, Oklahoma, first; Lohrding, Washington, second; Gietzentanner, Oklahoma, third. Time, 2m. 3.4s.
DISCUS—Parker, Oklahoma, first, 136 ft. 1 in.; Whitler, Washington, second, 135 ft. 9 in; Glazer, Washington, third, 119 ft.
POLE VAULT—McDonald, Washington, and Potts, Oklahoma, tied for first, 12 ft. 3 in.; Drake, Oklahoma, third.
220-YARD LOW HURDLES—Taylor, Oklahoma, first; Cornelison, Oklahoma, second; Dunson, Oklahoma, third. Time, 27.1s.
HIGH JUMP—Anderson, Oklahoma, first; Leibetter, Washington, second; Parker, Oklahoma and Holt, Oklahoma, tied for third. Height, 6 ft. 1 1-4 in.
BROAD JUMP—Mullins, Oklahoma, and Parker Oklahoma, tied for first; Stalker, Oklahoma, third. Distance, 7 ft. 3 in.
MILE RELAY—Oklahoma (Hewitt, C. Potts, Heald and Niblack), first. Time, 3m. 33.8s.

NIMZOVITCH-MARSHALL MATCH IS CANCELED

The Aaron Nimzovitch-Frank Marshall chess match, one game of which was to have been played in St. Louis, has been canceled, according to work received by local officials.

The Missouri Pacific St. Louis Chess Club, which was to handle the match, plans a dinner some time in May, at which time Eugene J. Roesch, local champion, will attempt to play 30 opponents simultaneously.

Roesch recently won from Arnold Davis, Kansas City champion and also defeated P. G. Mow, one of the ranking players of Chicago and former Danish title holder.

Sweetser Will Compete in U. S. Amateur Tourney

British Champion Will Not Engage in Intensive Play Before Then.

By the Associated Press.

NEW YORK, April 22.—Jess Sweetser, British amateur champion, will compete in the next American national amateur championship partly because of one crackling round of golf.

Not completely recovered from serious illness contracted during the British invasion, he did the difficult Siwancy course at Mount Vernon in 37-33—70 as a member of a foursome yesterday and was so elated he immediately announced he would enter the national amateur tourney.

He will not engage in extensive tournament play during the summer, but will save his strength for the title hunt and business interests, which will engage him again after May 1.

Sweetser yesterday teamed with Tom Kerrigan, Siwancy professional, against Johnny Farrell, professional, and Al Brodbeck, State amateur champion. Jess couldn't resist the announcement when he shot an eagle 3 on the eighteenth hole to win the match for his side, 1 up.

Duck Pin League Meets.

A meeting of the Recreation Handicap Duck Pin League will be held tonight on the third floor of the Rogers alleys, starting at 8 o'clock, when final arrangements for starting the season will be made. Two openings still remain before the league roster is completed.

Mound City League Meets.

A meeting of the Mound City League of the Municipal Baseball Association will be held at 823 Locust street next Monday night. One more club is needed to fill the roster.

ROTHSCHILD-GREENFIELD CO.



Get Your New
Golf Clubs
Woods and Irons

From Our New
Golf Shop
Second Floor

Brand New
Golf Suits
Sweaters and Caps
Knickers and Hose
Belts, etc.

Brand New
Stewart,
Croydon and
MacGregor
Clubs, Balls,
Bags, etc.

Rothschild-Greenfield Co.
Locust at Sixth

Beckman Pitches Bears to Victory Over McKendree

Washington Mound Man Fans Eleven Out of the Sixteen Foes to Face Him.

The Washington U. baseball team defeated McKendree College, 2 to 1 yesterday afternoon at Liggett Field in a practice game. It was the Bears' second contest of the season. After losing to Concordia by the same score in their season opener, five consecutive playing dates were spoiled by the inclement weather. The Bears will begin their Conference schedule next week.

Wagner and Serkes scored the Washington runs in the first inning after getting bases on balls. Stanford's fielder's choice to second allowed Wagner to tally and Serkes followed on Conrade's long fly to center field. The Bears had several more opportunities to score but were unable to push over the runs. Nine Bear players were on base during their six innings at bat.

Beckman Fans Five.

Beckman, Washington pitcher, struck out 11 McKendree batters in the five innings which he worked. He issued no walks and allowed but one hit. Only 16 foes faced him, one got in on through an error.

Heist, who pitched two stanzas for the Bears, allowed no walks and but one hit.

Hortin, McKendree hurler, allowed three hits, gave two bases on balls and struck out three men. The McKendree run was scored in the sixth inning when Brown, after dropping a fly over second, scored when Zook's rap to left field slid through Wagner's hands.

The entire game was played under adverse weather conditions. The moist playing field gradually hardened under freezing temperature as the play progressed and base-runners grabbed up sheepskin storm coats on their way to first base. The pitchers were forced to outguess the vagaries of a high wind which played numerous tricks with both pitched and batted balls.

O'FARRELL'S ANSWERS



Can two players be traded for one another and then play against each other on the same series? Did not this happen a few years back in the case of Heathcote and Flack? J. W.

Yes. On Decoration day in 1922, while the Cardinals were in Chicago, Heathcote was traded for Flack in the morning and they played opposite each other in the afternoon.

Catcher muffs ball on third strike, batter started to walk to bench and catcher throws wild to first base, so the batter runs and gets safe on first. The umpire calls him out. Was he right?

H. F. K.

No. The batter may not be called out for starting to bench. Merely makes it harder on himself

How do you find the percentage, or standings, of games won and lost in baseball? H. S.

By dividing the total number of games played into the number won.

BIG TEN CONFERENCE BASEBALL TEAMS IN SHAPE FOR OPENING

By the Associated Press.

CHICAGO, April 22.—While the other Big Ten Baseball teams are squaring away on their season schedules, and Purdue has tucked away one victory, over Michigan, the Minnesota Diamond squad is just starting out on its "Southern" training trip. Coach Potsy Clark and 14 players start today for Crawfordsville, Ind., to play their training opener against Wabash College.

Indiana and Ohio meet today at Bloomington, the Buckeyes coming on here Saturday for a game with Chicago, weather permitting.

Other games include Northwestern vs. Michigan at Ann Arbor and Wisconsin vs. Iowa at Madison.

Wood Is Victor Over Buckley in Amateur Feature

Hahn and Lange Are Winners in Other Special Bouts at S. B. A. C.

Reggie Wood of the People's Motorbus team gained the judges' decision over John Buckley of the South Brodway A. C., in the feature match of the amateur boxing show at the South Broadway A. C. last night About 800 persons attended.

In the other special contests, Herbert Hahn of Kirkwood High School won from Happy Jackson at 145 pounds, while Ray Lange, Tower A. C., 112-pounder, gained the decision over Charley Stahl.

The results:

Novice Bouts.

Dick Costello, South Broadway A. C. defeated Bryan Nicholson, South Broadway A. C., knockout, second round. Weight 112 pounds.

Edward Freeman, South Broadway A. C., defeated Joe Stecher South Broadway A. C., three rounds, judges' decision. Weight 118 pounds.

Fred Kaiser, South Broadway A. C., defeated Leo Motsahar, South Broadway A. C., three rounds, judges' decision. Weight, 118 pounds.

Eddie Richardson, Tower A. C., defeated Edward Gnifke, South Broadway A. C., three rounds, judges' decision. Weight, 126 pounds.

John Gerber, National A. A., defeated Jack Terry, People's Motorbus A. C., three rounds, referee's decision. Weight, 126 pounds.

Stanley Rigdon, South Broadway A. C., defeated Charley Sapp, South Broadway A. C., three rounds, judges' decision. Weight, 126 pounds.

Angelo Savoldi, South Broadway A. C., defeated Tony Calto, South Broadway A. C., knockout, first round. Weight, 135 pounds.

Robert Devinnelo, Jefferson Barracks, defeated Buddy Schelot, South Broadway A. C., knockout, first round. Weight, 160 pounds.

Special Bouts.

Herbert Hahn, Kirkwood High School, defeated Happy Jackson, South Broadway A. C., three rounds, judges' decision. Weight, 145 pounds.

Ray Lange, Tower A. C., defeated Charley Stahl, South Broadway A. C., three rounds, judges' decision. Weight, 118 pounds.

Reggie Wood, People's Motorbus A. C., defeated John Buckley, South Broadway A. C., three rounds, judges' decision. Weight, 135 pounds.

Referee—Walter Heisner. Judges—Julius Hahn and Seneca Taylor. Timer—Al Nest.

Last Night's Fights.

By the Associated Press.

LONDON.—Phil Scott, British heavyweight champion, won from Julius Okun, New York (Okun disqualified in sixth). Harry Mason, English lightweight champion, outpointed Archie Walker, Brooklyn, N. Y., (15). Paulo Dencio, Philippines, drew with Francois Moracchini, France (15). Milton Cohen outpointed Kid Pattenden (15).

UNIVERSITIES SHOULD ENCOURAGE SPORTS SAYS CORNELL HEAD

By the Associated Press.

ITHACA, N. Y., April 22.—The duties of every university is to encourage participation in outdoor sports, Dr. Livingston Farrand, president of Cornell University, said yesterday in welcoming 2000 delegates to the Fifth National Athletic conference of American college women.

"The possession of a vigorous and effective body is a very real part of the equipment of life, and nothing tends more toward the attainment of this idea than widespread participation in out-of door sports," he said.

He advised against a uniform system or point of view concerning athletics for women. What applies to one university in one part of the country may not be the best system for another institution in a different locality, he said.

Harry White Announces Their Appointment as
DISTRIBUTOR OF THE FAMOUS
DUNLOP TIRES
SOLID AND CUSHION TRUCK TIRES
Also complete line of High-Pressure and Balloons.
OPEN A Charge Account
Just Like You Have at the Department Stores



Our stock of Goodyear and Firestone is complete.
If You Are Short of Ready Cash Buy on Easy Payments
No Red Tape—No Delay
MERCHANTS TIRE CO.
2710 WASHINGTON. OPEN SUNDAY MORNING. JEFFERSON 0078

Lenore Ulric, Famous Belasco Star writes:



"With women in practically all the professions smoking, I have observed those in my own calling and have found their favorite cigarette is the Lucky Strike. I always choose it for my occasional smoke because it affords the greatest relaxation and pleasure."

Lenore Ulric

You, too, will find that Lucky Strikes are mild and mellow—the finest cigarettes you ever smoked, made of the finest Turkish and domestic tobaccos, properly aged and blended with great skill, and there is an extra process—"It's toasted"—no harshness, not a bit of bite.



"It's toasted"
Your Throat Protection

When in New York you are cordially invited to see how Lucky Strikes are made at our exhibit, corner Broadway and 45th Street.

RAIN AND COLD FORCE 6 DOUBLE-HEADERS ON THE BROWNS

'Sad' Sam Jones Will Face the Tigers Next; Teams Are Again Idle

Players Put in Intensive Study of Jacks, Queens and a Pair of Aces When Bad Weather Again Causes Postponement of Second Game of Series.

By JACK ALEXANDER,
Of the Post-Dispatch Sport Staff.

DETROIT, Mich., April 22.—Camp followers of the Detroit Club who bellowed about the dirty weather in St. Louis when rain washed out four games are backing water now and making feeble excuses for the near-freezing weather that prevailed here today and caused the postponement of the second contest of the series for the second day in succession.

If a game is played tomorrow, Sad Sam Jones, late of New York, will try his good right arm against the Tigers, while Samuel Braxton Gibson, also a right-hander, will represent the City of Detroit.

The elements seem bent on preventing too many early season meetings on the part of the Browns and Tigers. Six doubleheaders loom up already for later in the season. No matter where the boys get together, the climate does all sorts of high jinks.

Thankful Whitehill Is Not Twins.

If all the games are to be like the one of Wednesday, it is perhaps better so. But there is only one Whitehill on the Detroit staff. And the Browns are batting, as a team, pretty close to .300 so far. This includes an average of .048 turned in by Oscar Melillo, whose pre-season training was limited to a few days.

George Sisler is leading the men who have played in all five games thus far with a .400 average. Considering the steadying power and brilliance he has contributed to a shaky infield, this mark is very encouraging and lends color to the belief that he will be once more at his best this year, although it is too early to make any positive predictions.

Fred Schulte, the high-priced importation from Milwaukee, ranks second with a mark of .378, and barring a couple of bad heaves, has looked like a reliable fielder. He turned in two circus catches in St. Louis and his arm stacks up well alongside that of Harry Rice. Except for the opening game, Schulte has hit safely in every contest, two safeties going for triples and one for a double. The pitchers are busy trying to figure his weakness but have not discovered it yet.

Schulte got one of the few hits off Whitehill.

Wally Schang is batting .308 and will be a hard one for O'Neill to crowd out of a job. Frank O'Rourke had a field day in the final victory over Chicago at home when he got four out of five and this brought his average up to .300. His fielding is a high light of every game. And the Detroit fans would be pretty sore about losing him if they had not picked up Jack Warner, who is having sensational success.

Kenny Feels Right, Sometimes.

Ken Williams played in only two games and is batting .500. He is feeling better since his slight indisposition in St. Louis and may start in place of Bing Miller today due to his left handed stance at the plate.

Other averages follow: Gerber, .278, Bing Miller, .273, O'Neill .250, Rice .137 and Melillo .048.

Howley, having been assistant to Cobb for three years, is popular here and busy socially. He still refuses to come out of his shell and talk freely about his team's chances. "I am fairly well satisfied with things so far," he says, "but won't be able to tell anything definite until a few more weeks. This idleness is harmful to a club but the other side has it to contend with, too, so I should not kick."

Not Even a Sore Toe.

Trainer Tommy Bramell reports everyone in fine physical shape. "Not so much as a sore toe," says Bramell. There are, however lots of sore heads over the delay. The usual time wasters are being invoked including Rhummy, Casino and (Save the mark) Bridge. The most popular intellectual diversion, however, is sitting around the hotel lobby, just sitting. Unfortunately, the clerk at the cigar counter is a man at this hotel and some unfortunate girl is missing a lot of stories about success on the ball diamond.

SPORT SALAD by L. Gorman



Ballade of Occasional Pennants

FROM '85 to '88,
We won four pennants in a row;
Then after that we had to wait
For nearly forty years or so.
We've finished high, we've finished low,
From dizzy heights we've seen 'em fall.
With eight contenders in the show,
We can't expect to win 'em all.

For Pennantville we pull our freight,
Our hearts, with mounting hopes aglow;
Our heroes all are looking great,
And eager to confront the foe.
When suddenly they up and blow
And cannot field or hit the ball,
Our benediction we bestow—
We can't expect to win 'em all.

Envoy.

PRINCE, full well the rooters know,
That pennant winning soon would pall
For pennants come and pennants go—
We can't expect to win 'em all.

TOO TRUE.

We have contended for some time that it would be a cold day when a St. Louis team would raise a pennant and it was.

Friday instead of Monday will be Ladies' Day for the Cardinals hereafter. Washing as usual on Monday.

See where old man Quinn took the Yankees into camp. Youth will be served—at the second table.

Pennant hoisting in St. Louis is a movable feast. It's liable to happen any time like rain, high water and other things.

Pennant raisings, like rain, are governed largely by weather conditions. It's a cold day when we have them.

THEM WUZ THE DAYS!

At the last pennant raising in 1889 the price of general admission was 25 cents, the present price of a hot dog, a bottle of pop and a score card.

In those days, however, they used to hire a whole team for half of what Babe Ruth gets today.

And never let it be said that the boys wore their young lives and the seat of their pants out on the bench. When the pitcher wasn't pitching he was playing the outfield or taking tickets at the gate.

They slid head-first and presented a solid ivory front to the spikes of the opposition. If a player was injured, which was seldom, he had to laugh it off as there was nobody to take his place except the groundkeeper and he was too busy picking up the empty beer glasses that littered the field after a demonstration of disapproval on the part of the fans over a decision of the one umpire.

Now they have a third as many umpires as there are players in the game. After while they'll have an umpire for each position and then there will not be enough pop bottles to go around.

On the whole, however, the old pastime has made wonderful advancement except in the matter of accessories. The peanuts are higher and fewer while the hot dogs are no bigger or better than the warm pups of yesterday and cost 100 per cent more.

Improved Pitching and Helpful Trades Explain Phils' Showing, McGraw Writes

Tailend Outfit of Last Year Has Two Real Pitchers in Carlson and Scott, and a Fine Prospect in Dean.

By John J. McGraw.
Manager, New York Giants.

NEW YORK, April 22.—I have been asked for my impressions of the Philly team, which has started so remarkably this season. To make clear my personal opinon I will answer the questions of the fans just as they were presented to me.

"Has the pitching improved?" was the first query popped at me.

Yes, the Philadelphia pitching has improved considerably. We all know that the Phillies have two first-class pitchers in Hal Carlson and Jack Scott. Moreover, Wayland Dean ought to be an excellent pitcher this season. He has now had the needed experience. I can see a possible improvement in the whole staff. This is bound to help the club because **I regard pitching as 60 or 65 per cent of the strength of a team.**

"How will Fresco Thompson do?" came next.

In my opinon Thompson should help a whole lot. He is a good hustling, live ballplayer who adds spirit to a club. Thompson is a pretty good hitter in addition to being a lively defensive man and he has that wonderful spirit so much sought by managers. Yes, Thompson will be a big help.

"Did the deal that brought Thompson, Scott and Ferguson strengthen the team?"

That trade undoubtedly strengthened the Phillies. By it



THIS is the first of a series of articles that will be published from time to time exclusively in this city, by the Post-Dispatch.

They are prepared by John J. McGraw, one of the "master minds" of baseball strategy.

McInnis got what the club needed. He had a surplus of outfielders and could afford to trade them.

He needed infielders and pitchers. The Phillies won't miss "Butch" Henline so terribly much, even though he is a good catcher, because they expected to catch Jimmy Wilson most of the time. He will have plenty of help from the others.

"Does the Philly Park handicap the team?

Undoubtedly it is a treacherous balipark for any club, because it has pitchers continually up in the air. Often they hesitate to use their stuff for fear of a long fly going over those fences. At the same time this park, with its short fences, makes exciting baseball for the fans.

"How does Friberg look at third base? Was it a mistake to switch him?"

The answer to that ought to be obvious. Third base is Friberg's natural position. He will give a good account of himself there. The switch was no mistake, in my opinion.

"How does the outfield look?"

Williams looks better physically than I have seen him for a long time. Leach undoubtedly is a coming great outfielder and a strong hitter, Mokan hits well and is a good outfielder. Nixon as extra man will help them. There are weaker outfields in the National League than that of the Phillies.

"What will McInnis be able to do?"

The Philadelphia public knows McInnis to be a smart ballplayer and has confidence in him. Knowing that the fans will give him a good chance, he should develop into a mighty good man for the job.

"What, in your opinion, is the most pressing need of the Phillies?"

The club needs infield strength and pitching. It has a pretty good punch now but must develop a stronger defense.

Thompson-Ferguson - Scott Deal Strengthened Team Considerably—Ball Park a Handicap.

54 Grade School Baseball Teams To Open Season

Competition for Post - Dispatch Trophy to Be Started Monday.

Fifty-four schools are represented in the Grammar School Baseball League, which opens its season next Monday in competition for the Post-Dispatch Trophy.

The teams have been grouped in leagues of six or four teams each, playing games in the public parks.

Following is the schedule for the opening week:

GROUP A (MONDAY).
SCHOOL DIAMOND.
Blow vs. Carondelet, Carondelet No. 1.
Gardenville vs. Lyon, Carondelet No. 2.
Mt. Pleasant vs. Scruggs, Carondelet No. 3.
GROUP B (MONDAY).
Rock Springs vs. Froebel, Tower Grove No. 1.
Long vs. Meramec, Tower Grove No. 2.
Monroe vs. Shaw, Tower Grove No. 4.
GROUP C (WEDNESDAY).
Grant vs. Kennard, Tower Grove No. 4.
Madison vs. Mason, Tower Grove No. 2.
Oak Hill vs. Shepard, Tower Grove No. 1.
GROUP D (THURSDAY).
Adams vs. Mullanphy, Tower Grove No. 1.
Fanning vs. Wilkinson, Tower Grove No. 2.
GROUP E (TUESDAY).
Dewey vs. Field, Forest Park No. 10.
Gratiot vs. Marquette, Forest Park No. 11.
Roe vs. Stix, Forest Park No. 12.
GROUP F (WEDNESDAY).
Ames vs. Ashland, Fairgrounds No. 2.
Blair vs. Columbia, Fairgrounds No. 6.
Eliot vs. Webster, Fairgrounds No. 3.
GROUP G (WEDNESDAY).
Baden vs. Bryan Hill, O'Fallon No. 1.
Clay vs. Harrison, O'Fallon No. 2.
Lowell vs. Walnut Park, O'Fallon No. 3.
GROUP H (MONDAY).
Benton vs. Mark Twain, Sherman No. 1.
Arlington vs. Cupples, Sherman No. 2.
Laclede vs. Hempstead, Sherman No. 1.
COLORED SCHOOLS.
GROUP A (TUESDAY).
Banneker vs. Lincoln, Forest Park No. 4.
Simmons vs. Waring, Forest Park No. 3.
GROUP B (THURSDAY).
L'Ouverture vs. Crow, Forest Park No. 4.
West Belle vs. Wheatley, Forest Park No. 5.

Bobby Jones to Write Series of Golf Articles

By the Associated Press.

ATLANTA, April 22.

BOBBY JONES, British and American open golf champion, has decided to write a series of articles on golf for a newspaper syndicate, the Atlanta Constitution says today. The name of the syndicate and the amount he is to receive, however, were not given.

The paper said that his decision was prompted by the ruling of the Executive Committee of the United States Golf Associatoin in New York that his writing would not affect his amateur status in the game, provided he wrote his own articles.

News of his action was learned here with surprise, the article added, as Jones is known to have declined many such offers to profit by his championship reputation.

Bradley Ties Illinois.

CHAMPAIGN, Ill., April 22.—The University of Illinois baseball squad opened its home season here yesterday with a 10 to 10 tie with Bradley Tech of Peoria. The game was called on account of darkness at the end of the ninth inning. Dorn led the Illini attack with four hits in as many trips to the plate. Decremer, Shipherd and Carlson shared batting honors for Carlson, each getting two hits.

Fugazy's New Arena to Seat 30,000 Persons

Rickard's Rival Gets Site a Few Blocks From Madison Square Garden.

Special to the Post-Dispatch.

NEW YORK, April 22.—Humbert J. Fugazy, Brooklyn sports promoter, announced yesterday that he intended to erect a huge structure for sports and exposition purposes a few blocks from Madison Square Garden. His plans call for a building at Twelfth avenue, from Fifty-fourth to Fifty-fifth street, with a seating capacity of 30,000, and at a cost of $12,000,000.

Fugazy said the new venture was being handled by a syndicate of which he is the head. Construction, he said, will start immediately.

Apparently the plans supercede those previously announced by Fugazy. Some weeks ago he declared he would build a huge arena in Brooklyn. Prior to that he had announced an arena in Long Island City. He sent out architect's drawings of the proposed Brooklyn structure.

The newest specified site for the Fugazy arena covers 115,000 square feet, with a frontage of 200 feet on Twelfth avenue and a depth of 575 feet on West Fifty-fourth and Fifty-fifth streets.

Biggest Indoor Arena.

The architects' plans, according to Fugazy, call for "the biggest indoor arena given over to sports, promise a monument of magnificence with spacious lobbies, grand staircases, and ramps meeting not only all the legal requirements of entrances and exists, but the approval of all who take pride in the architectural beauty of their city."

The plans outline a big auditorium, with floor seats and boxes, tiers of mezzanine chairs and a big balcony. Construction is so intended that the building may be speedily converted into an exhibition hall with small rooms and booths

Lounge rooms, a library, offices and writing rooms are in the plans.

Other features mentioned by Fugazy are a gymnasium, handball and squash courts, lecture room, a banquet hall and ballroom, Turkish and Russian baths, a trophy room and a swimming pool. There may also be a theater.

Fugazy promised that he would make public a list of his associates in a week. F. M. Ferrari, a banker, was present when Fugazy made his plans public.

Tunney Expects $750,000 for His First Title Bout

NEW YORK, April 22.

By the Associated Press.

GENE TUNNEY expects to get for his first defense of the world's heavyweight championship fight in September at least as much as the $750,000 Jack Dempsey is understood to have received in their title bout last year.

Tunney declared that all his fighting plans this year are in Rickard's hands.

"It makes no difference to me who the challenger is," said the champion.

It is estimated he collected more than $100,000 for his vaudeville tour.

Iron Mask II Defeats Sanola

10,000 See Opening of Aurora Race Meet Despite Bad Weather.

By the Associated Press.

AURORA, Ill., April 22.—Flurries of snow and rain pelted the crowd and horses at the opening of the racing season in Illinois yesnearly 10,000 enthusiasts gathered terday, at the Aurora track, but that racial trouble might creep in the inaugural.

Iron Mask II took the feature race of the day when Sanola, an old-time favorite around Chicago tracks, tired in the stretch. The distance was five and one-half furlongs and the time 1:20 3-5. The winner's mutuel price was $6.80, and Sanola paid $4.20.

Two fields of 12 and seven for the inaugural handicap accepted the issue despite the sea of mud on the oval.

Miller Named Captain.

CHICAGO, April 22.—Omar Miller, backstroke member of the 160-yard medley relay and 160-yard sprint relay teams, was elected captain of Northwestern University swimming team last night. Leon Krohn, Chicago, was named captain of the water polo team.

Ohio and Kansas Relays to Open Outdoor Season

More Than 2000 Athletes to Compete in Games Tomorrow.

By the Associated Press.

CHICAGO, April 22.—More than 2000 athletes, representing 300 colleges and universities, were en route today to the opening events of the spring track season, the Ohio State and Kansas Relays, scheduled at Columbus, O., and Lawrence, Kan., Saturday.

The Ohio relays, in their fourth year, have attracted entries from Cornell, Syracuse and other Eastern schools, besides the major share of track squads of the Big Ten universities.

With generally more favorable weather, the Kainsas event this year again will draw the Oregon Aggies, and many other Western and Southwestern schools, besides a complete representation of Missouri Valley Conference squads.

The Tarahumara Indian runners, who plodded along for 82 miles at the recent Texas relays, will run from Kansas City to Lawrence, a distance of 56 miles, to finish at the Kansas University Stadium tomorrow, while the two girls in the party of Mexican Indians, will run 27 miles, from Topeka to Lawrence.

To Settle Long Batle.

The four-mile relay race at Kansas may settle the four-year battle between Illinois and the Oregon Aggies for permanent possession of the Rowland trophy. Each quartet has won it twice.

The Ohio program will have in the one-mile relay the winner of the Eastern Intercollegiate event, Syracuse. The best of the Big Ten sprinters have been entered in the Buckeye meet, besides Alderman of Michigan State, one of the leading dash men of the Middle West.

The performances at Ohio of Capt. Chuck McGinnis of the University of Wisconsin track squad will be closely watched. His victories in the Big Ten indoor meet netted off the title for Wisconsin, its first in many years, and his sterling, jumping and vaulting make him one of the outstanding point winners in the conference.

Japanese Boxers Enter.

JAPAN, April 22.—Boxing has taken a strong hold in Japan and, for the first time, a Nipponese boxing team will contend for honors at the 1928 Olympics at Amsterdam.

Amateur Baseball

The "Long Lines" Telephone company's baseball team, playing in the Independent Telephone League of St. Louis, will be open for Sunday morning games after April 30. For games phone Jack Lloyd, JEfferson 9833, or write him at 2656 Locust street, care A. T. S. T. testroom.

R. Fetzner, experienced second baseman, wishes to join a uniformed team. Call VIctor 0368.

Roy Fisher, 4535 Lexington avenue, would like to pitch for a team in the boys' employed league, or for an independent nine. Phone COlfax 2401.

CHILLICOTHE, Mo. — Chester Featherington, of Madison, Mo., has been selected to captain the 1927 team at the Chillicothe Business College. Featherington plays third base, and was at that station last year with the Westminster Blue Jays.

The Hill—Thomas Club of East St. Louis wants to schedule a game for Sunday with some fast club on the latter's home diamond, preferably an out-of-town nine. Call Elmer Mulligan at EAst 6172.

MURCHISON TO FACE HUBBARD IN SPRINT SPECIAL, SATURDAY

DECATUR, Ill., April 22.—The addition of two more schools yesterday to the entry list for Milliken University's seventh annual prep relay carnival raised the total to a new record, 90 schools and 525 contestants. A special invitation 100-yard dash between Loren Murchison, official starter of the meet, and Dehart Hubbard, is one of the program features Saturday.

Lacrosse Loop Organized.

NEW YORK CITY, April 22.—A lacrosse league has been organized in New York City, with six teams scheduled for a series of 24 games to be played during the summer months.

Minor League Results

WESTERN LEAGUE.

Tulsa, 6; Denver, 4.
Wichita, 2; Omaha, 0.
Amarillo, 12; Des Moines, 11.
Lincoln-Oklahoma City postponed; cold.

TEXAS LEAGUE.

Houston, 17; Waco, 5.
San Antonio, 6; Beaumont, 4.
Wichita Falls, 6; Shreveport, 2.
Fort Worth, 20; Dallas, 5.

PACIFIC COAST LEAGUE.

Hollywood, 5; Seattle, 1.
Missions, 5; Portland, 1.
San Francisco, 8; Oakland, 5.
Sacramento, 9; Los Angeles, 5.

SOUTHERN ASSOCIATION.

Nashville, 7; Atlanta, 4.
New Orleans, 5; Little Rock, 3.
Others postponed.

AMERICAN ASSOCIATION.

Minneapolis, 10; Columbia, 0.
All others postponed.

INTERNATIONAL LEAGUE.

Newark, 6; Buffalo, 5.
Syracuse, 11; Jersey City, 4.
Baltimore, 5; Rochester, 1.
Toronto, 6; Reading, 3.

Minor League Standings.

INTERNATIONAL LEAGUE.

	W.	L.	Pct.		W.	L.	Pct.
Buffalo	7	3	.700	B'moe	4	5	.544
Toronto	7	3	.700	Newark	4	6	.400
Syr'cuse	5	3	.625	J. City	3	7	.300
Roch'r	6	4	.600	Reading	2	7	.222

AMERICAN ASSOCIATION.

	W.	L.	Pct.		W.	L.	Pct.
M'apolis	7	0	1.000	Toledo	2	5	.285
St. Paul	6	1	.857	C'mbus	1	6	.143
K. City	5	1	.833	Lapolis	1	6	.143
M'w'kee	5	2	.714	L'ville	0	6	.000

WESTERN LEAGUE.

	W.	L.	Pct.		W.	L.	Pct.
Tulsa	6	1	.857	Omaha	3	4	.429
Wichita	4	1	.800	Des M.	2	4	.333
A'rillo	5	2	.714	Denver	1	5	.167
O. City	3	3	.500	Lincoln	1	5	.167

COAST LEAGUE.

	W.	L.	Pct.		W.	L.	Pct.
S'mento	15	7	.682	P'tland	11	12	.478
Frisco	13	10	.565	O'kland	11	12	478
S'attle	11	11	.500	L. Ang.	9	12	.429
M'sions	11	11	.500	H'wood	7	13	.350

TEXAS LEAGUE.

	W.	L.	Pct.		W.	L.	Pct.
W. Falls	6	0	1.000	S. Ant.	4	5	.444
B'mont	5	3	.625	Ft. W.	4	5	.444
Houston	5	4	.556	S'port	3	5	.375
Dallas	4	5	.444	Waco	3	7	.300

COTTON STATES LEAGUE.

	W.	L.	Pct.		W.	L.	Pct.
Monroe	4	0	1.000	H'burg	3	2	.600
M'dian	4	1	.800	G'port	2	3	.400
Alex'a	2	1	.667	V'burg	1	5	.167
Jackson	3	2	.600	Laurel	0	5	.000

SOUTHERN ASSOCIATION.

	W.	L.	Pct.		W.	L.	Pct.
New O.	6	3	.667	B'ham	4	4	.500
N'ville	6	4	.600	L. Rock	3	4	.429
Atlanta	5	5	.500	C'Nooga	3	5	.375
M'phis	3	3	.500	Mobile	3	5	.375

Almost Invincible.

NEW YORK CITY, April 22.—Jose R. Capablanca, world's chess champion, has won all his set matches since he attained his mastership six years ago and in the course of these many games has tasted defeat only once.

LET'S GO MOTORIST'S TO L. A. TIRE CO.'S
SPRING SALE
LET US EQUIP YOUR CAR FOR HALF WHAT IT WOULD COST YOU ELSEWHERE

EXTRA SPECIAL 30x3½ TIRE-TUBE-RIM COMPLETE $8.95
EXTRA SPECIAL 29x4.40 TIRE-TUBE-RIM COMPLETE $9.95

GOODYEAR ALLWEATHER CORD NFC
30x3½ ---- $7.95
32x4 ---- $13.45
30x5 ---- $19.45

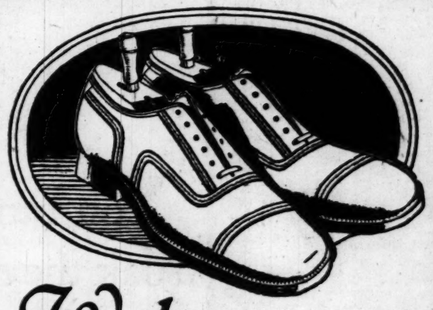
BALLOONS
29x4.40 -- $8.95
30x4.75 -- $10.95
30x5.25 -- $12.95
31x5.25 -- $13.95
33x6.00 -- $16.95

A FEW ACCESSORY SPECIALS DURING THIS SALE
Genuine Ford Hub Caps. Regularly 15c, special .. 9c
Ford Wheel Pullers. Regularly $1, special .. 44c
Schrader Balloon Gauge. Regularly $1.50, special .. 89c
Goodyear Top Dressing. Regularly 75c, special .. 49c
Champion X Plugs. Regularly 60c, special .. 41c
High-Grade Transmission Bands. Reg. 90c, .. 39c
Ford Timers. Regularly $1, special .. 49c
Ford Water Pumps. Regularly $3, special .. $1.69
½-in. AC Spark Plugs. Regularly 60c, special .. 34c
Parking Lights. Regularly 95c, special .. 54c
High-Grade Stop Lights. Regularly $1.75, special .. 95c

GOODYEAR PATHFINDER
First Quality
30x3 Fabric .. $6.59
30x3½ Fabric, $7.39
30x3½ Cord .. $7.89
30x3½ S. S., $10.09
31x4 Cord .. $12.75
32x4 Cord .. $13.39
33x4 Cord .. $14.09
32x4½ Cord .. $18.29
33x4½ Cord .. $18.89
34x4½ Cord .. $19.39

PATHFINDER BALLOONS
29x4.40, Spec. $9.94
30x4.75 " 11.79
30x5.25 " 14.75
31x5.25 " 15.35
32x5.77 " 17.55
33x6.00 " 18.35

L. A. TIRE CO.
5008 GRAVOIS AV. Riverside 6190
6227 EASTON AV. CAbany 8820
SAME BIG VALUES AT BOTH STORES



Walton
You can go stepping along in style and in comfort when you wear Florsheim Shoes
Great value at Ten Dollars
FLORSHEIM SHOE STORE
Olive at Seventh



If You're the Man Whose Collar Does Not Fit I Want to See You
—"Bill" McKnight



Very Special for this Week
MEN'S SUITS
$27.50
Made-to-Your-Measure
Men! Here is an opportunity for you to select a Suit of the newest Spring styles and patterns at a very low price. And Remember.....with every Suit you get "Bill" McKnight's quality workmanship and careful supervision to every detail.
603-605 Pine St. 2 Doors From Corner
The Store With 2 Entrances
203 N. Sixth St. 2 Doors From Corner
REMEMBER MY ADDRESS
UNION SHOP UNION LABEL
Wm. P. McKnight
"St. Louis' Most Successful Tailor"

MEET
Last Night's Fights.
Associated Press
DDON.—Phil Scott, British weight champion, won from Okun, New York (Okun ilified in sixth). Harry Mnglish lightweight champutpointed Archie Walker, yn, N. Y., (15). Pancho Philippines, drew with is Morracchini, France (15). Cohen outpointed Kid Pat- (15).
ERSITIES SHOULD NCOURAGE SPORTS SAYS CORNELL HEAD
Associated Press.
CA, N. Y., April 22.—The f every university is to enparticipation in outdoor Dr. Livingston Farrand, nt of Cornell University, said ay in welcoming 2000 delethe Fifth National Athletic ce of American college
possession of a vigorous and body is a very real part equipment of life, and nothis more toward the attainthis idea than widespread ation in out-of door sports."
vised against a uniform syspoint of view concerning for women. What applies niversity in one part of the may not be the best sysanother institution in a difpcality, he said.
Special Bouts.
Hahn, Kirkwood High School, Hanny Jackson, South Broadway ree rounds, judges' decision. 45 pounds.
ire, Tower A. C., defeated Char- South Broadway A. C., three Judges' decision. Welchi, 112
Wood, People's Motorbus A. C., John Buckley, South Broadway ree rounds, Judges' decision. 35 pounds.
—Walter Heisner, Judges—Judge . Hall and Seneca Taylor, Timer
Appointment as E FAMOUS IRES
TRUCK TIRES
Our stock of Goodyear and Firestone is complete. If You Are Short of Ready Cash Buy on
Easy Payments
No Red Tape—No Delay
E CO. Open From 7 A. M. to 6 P. M.
NING. JEFFERSON 0673
o Star
omen in ly all the ssmoking, erved those n calling ve found rite ciga- he Lucky always for my oc- smoke be- affords the relaxation sure."
you are cordi- Lucky Strikes xhibit, corner Street.

HOYLE & RARICK CLOTHING CO.

HR
CREDIT
AT YOUR OWN TERMS

H & R Value-Giving

Quality Clothes From Leading Style Centers at Low Prices

H & R is truly the store of greater values, lowest prices and easiest terms. It takes the combined purchasing power of all our stores to command the extra low prices that such immense volume merits. Thousands of satisfied customers will tell you it pays to buy here the H & R way. A small sum down and a small sum weekly to suit your convenience enables you to dress in style without ready cash—open an account today!



TOPCOATS
Every man should have one at this low price.
$24.50

Men! There Is a Big Difference in the Quality of These
Fine Spring
SUITS
More Value—Lower Prices
$22.50
Others Up to $59.50



BOYS' TWO-PANTS SUITS
Young Men's Collegiate Model Suits
$32.50

Exquisite New
Frocks
In Springtime hues.
$14.95
Others to $49.50

Ladies' Spring Suits, $19.50

Slenderizing Styles for Stouter Women

A Buying Achievement That Insures Savings
LADIES' SPRING COATS
The Fifth Avenue modes are copied in this low-priced grouping of beautiful tailored and fur-trimmed designs. All the new shades; all sizes.
Also a full line of Children's and Junior's Coats.
$14.95
Others to $49.50

Visit Our East St. Louis Store, 314 Collinsville Av.

HOYLE & RARICK CLOTHING CO
H&R
606 North Broadway
Just Two Doors North of Washington Av.
OPEN SATURDAY UNTIL 9 P. M.

Racing Entries

AT HAVRE DE GRACE.

First race—$1200, claiming, 3-year-olds and up, 6 furlongs:

Hot Pepper	117	H	121
Ensign	117	Mark Master	119
*Long Point	112	*Queen Bessie	100
Croissantanis	114	*Winsome	111
Fable	109	Kakee	105
*Clydella	107	Foregone	110
Edith D	109	Simony	121
Venus	112	Wild Aster	117
Donges	117	Remedy	121
*Alletache	103	*Alex. Woodliffe	116

Second race—$1200, The Good and Gay Purse, 2-year-olds, 4½ furlongs:

Lucie Dunbar	110	Gift Hawk	113
cPink Lily	110	eMaurice	116
aTuni On	110	Rose Betrnal	110
gBoyish Bob	110	gSucky	110
fMoney musk	113	aSesqui	113
bPirate	116	bLativia	110
dRooney	113	eO'Turk	113
Prince Sita	113	dLittle Broom	113
Comress	113	eGolden Fair	110
Peacock	113	fCherry Brook	113

aH. P. Whitney entry.
bBrookmere entry.
cFoxcatah Farm entry.
dWilliam Garth entry.
eJ. B. Bean entry.
fGoldstone Stable entry.
gP. H. Falconer entry.

Third race—$1400, The Glen Oaks Handicap, 3-year-olds and up, 5½ furlongs:

Contemplate	104	Prince of Wales	126
Flight of Time	116	aBlondin	121
Poly	103	Sunsard	110
aPandora	105	The Heathen	102
Prince of Bourbon	114	Senator Norris	112
		Rolls Royce	106

aH. P. Whitney entry.

Fourth race—$1400, The Hampton Roads Purse, 3-year-olds, one mile and 70 yards:

Amen Ra	105	Gold	105
Grierson	102	Point Breeze	105
Wandering Minstrel	107	aCrystal Domino	108
Longview	104	Mariner	107
aCaddy Hoy	108	Piliottia	102
Porto Bello			

aH. T. Archibald entry.

Fifth race—$10,000 added, the Philadelphia Handicap, 3-year-olds and up, one and one-sixteenth miles:

eSinglefoot	114	eEdisto	116
aWhiskery	105	aBostonian	96
dDevonshire	102	aAfterglow	103
Crusader	125	Washakie	105
Top Boot	102	cPoint Breeze	96
cMars	122	bGaffsman	113
Banton	107	J. Fred A.	100
Montferrat	103	Joy Smoke	118
eCanter	112		

aH. P. Whitney entry. bSeagram Stable entry. cW. M. Jeffords entry. dW. J Salmon entry. eJ. E. Griffith entry.

Sixth race—$1400, The Combat Handicap, 3-year-olds and up, one mile and one-eighth:

Bruns	102	Washakie	115
Audilla	112	Sanford	115
Comet	104	Sea Rocket	108
Prickly Heat	116		

Seventh race—$1200, claiming, 4-year-olds and up, one and one-quarter miles:

*First Edition	108	*Just in Fun	104
*Tony Beau	107	Rama	113
*Fleetwood	113	*Duckling	108

Weather cloudy, track slow
*Apprentice allowance claimed.

AT BEULAH PARK.

First race, $500, maiden 2-year-olds, allowances, four and one-half furlongs:

Lorna Doone	108	Tufti	106
Canora	106	aFalse	106
aRegularity	109	Bucky Moore	109
Honey Lou	109	Cyclopean	112
aCampbell and Welsh entry.			

Second race, $500, claiming, 4-year-olds and up, five and one-half furlongs:

*Nettie Cole	100	John Joseph	107
*Lady Huon	105	*Easter Laddie	107
Nirvaz	107	Earl Pool	112
Midday	107	Peter Pierson	107
Tender Sets	107	Pickens	107
Dean H.	112	George Kurtan	117
High Tea	105	Bullet Joe	112
Last Friar	107		

Third race, $500, claiming, 4-year-olds and up, six furlongs:

Billy O'Hare	98	*Rample	100
*Pure Dee	102	*Tease	104
General Ginocio	110	*False Face	106
Little Clare	109	Deadfall	109
Barbara Palmer	109		

Fourth race, $800, fillies and mares, 4-year-olds and up, claiming, five and one-half furlongs:

Golden Locks	100	Sweetmun	101
*Lenawood	105	Ombrage	105
Gracestone	108	*Lola Montez	108
*Variation	101	Rosabella	115

Fifth race, $1000, New Southern Hotel Handicap, 3-year-olds and up, one mile and seventy yards:

Brownie Smile	104	Optimist	104
Uncertain	105	Bogonia	109
aTurn Berry	115	aDeputy	117
aThistledown stable entry.			

Sixth race, $500, claiming, 4-year-olds and up, six furlongs:

Follow Me	102	Nero	110
Bullkin	102	Jof	10
Patrick Sarsfield	107	*Herbertus	10
Northern Star	110	Cave Woman	10

Seventh race, $800, claiming, 4-year-olds and up, one and one-sixteenth miles:

*Little Archer	99	Barrister	104
*Corfle	99	La Gross	114
Super Lady	105	Impossible	104
Pyroot	104	Darius	110
Klaxon	104	Rai	104
West Point	107	Drummond	107
*Evening Star	90	Fair Fancy	102
*Mississippi	99	Lord Meise	113
		*Cil. Oszaoa	1...

Weather cloudy, track fast.
*Apprentice allowance claimed.

AT LEXINGTON.

First race, $800, claiming, 3-year-olds and up, futurity course:

Policeman Day	105	Dimple Dunkie	100
Ragtime	110	Muhdoon	116
Oh Susanna	111	Massillon	119
Music Shop	111	Red Grange	105
Mom's Boy	116	Voie	105
Piccadilly	105	Mike Hall	105
Bobby	111	Wild Notes	100
Coohoogan	115		

Second race, $800, allowances, 2-year-old maiden fillies, four furlongs:

Madame Emilie	106	Jess Shade	116
Phi Delta	116	Nancy Alwa	116
Thistle Glad	106	La Dontelle	116
Vendusc	116	bMother of Pearl	116
aLady Paramour	116	cEdith Gray	116
Globe Trotter	116	Lady Rosabelle	116
aSandy Lady	116	Winkin	116
Collee Queen	116	cHigh Pitch	116
bDivorcee	116	Tydor	116

aH. P. Headly entry. bHamilton Farm Stable entry. cJ. W. Belle and C. Frakes entry.

Third race, $800, claiming, 4-year-olds and up, one mile and one-sixteenth:

*Accumulator	107	*Bell Song	102
Loyal H.	112	Alloy	112
*Valence	102	*Longchamps	107
Bear Grass	112	Bingo	112
*Kyn	107	Arracossa	112
*Torcher	107	Black Grackle	107
*Untried	102	Stars and Stripes	112
*Six Sixty	102		
Radio	112		

Fourth race, $800, allowances, 2-year-olds, four furlongs:

Typhoon	115	Chatson	110
Pied Piper	102	Quicken	109
Cartago	112	Charles Robinson	110
High Spot	102		
*Mimi	112	aSotree	112
Gloria Asdin	109		

Fifth race, $3000 added, The Camden Handicap, 3-year-olds and up, one mile and one-sixteenth:

aA. J. Headley entry.

King Nadi	120	Percussion	104
Nine Sixty	102	aOld Slip	114
Smiling Gus	104	Percentage	109
Scotland	102	Geo. De Mar	103
Genial Host	106	aThistlegold	109

aA. G. Collins entry.

Sixth race, $800, allowances, The Bubbling Over, 3-year-old fillies, futurity course:

Rocky Cliff	109	Nedda	106
Krick	115	Mary Jane	112
Euphrasia	112	Hot Shot	115
Mixup	109	Thirteen Sixty	115
aMary Helen	110	Bright Shawl	112
Lady Herbert	109	aAcirema	109

aJ. J. Beckham and W. E. King entry.

Seventh race, $800, claiming, 4-year-olds and up, one mile and 70 yards:

Samarem	114	Saar	110
Lancer	114	Guest of Honor	105
*Nine Sixty	113	Happy Bob	110

Weather clear; track slow, drying out fast.

First race 2 p. m., Central Standard time.

MAPLEWOOD TRACK TEAM WINS SECOND MEET IN TWO DAYS

For the second time in two days, the Maplewood High School track team scored a decisive victory, Maplewood defeating University City High, 86 to 49, in a dual meet yesterday afternoon. On Wednesday they defeated Kirkwood, 98⅓ to 46⅔.

Ohle of University City had the high individual score in the senior division, with 13 points. Maplewood had the high point man in the junior ranks, in Scott, with 10 points.

American Boxer Loses on a Foul

Julius Okun Hits Phil Scott, British Champion, Low in Sixth Round.

By the Associated Press.

LONDON, April 22.—Phil Scott's British heavyweight crown was saved once more when Julius Okun, described as a former Wall Street clerk, was disqualified for hitting low in the sixth round of a 20-round main bout in the Anglo-American boxing tournament at Olympia tonight.

The fight proved a big disappointment to the fans, most of whom had come to see their own champion vanquish the American invader but not by disqualification.

Scott was the aggressor all the way and owing to his greater height and reach had the better of Okun from the start.

In the fourth round, Okun was cautioned for hitting low and a repetition in the sixth disqualified him.

Both fighters were much booed. Scott got into disfavor for not taking advantage of his superior position to accomplish a knockout.

Harry Mason, English lightweight champion, outpointed Archie Walker, Brooklyn, N. Y., in 15 rounds. In two other 15-round bouts Pancho Dencio, Filipino boxer, drew with Francois Moracchini, France, and Milton Cohen outpointed Kid Pattenden.

LOCAL BOWLERS WHO STARRED IN A. B. C. WILL BE BANQUETED

Bowlers who paced St. Louis in the various events in the American Bowling Congress tournament, held at Peoria, Ill., recently will be honored at a dinner at the Hotel Statler, May 2, it was announced yesterday. The St. Louis Bowling Association and St. Louis Alley Owners Association will be in charge of arrangements.

Among those to be honored will be the members of the Witter Razz team, which totaled 3082 to finish second. These men are Jerry Ameling, Ben Cohen, Lee Martin, Jim Wilson and Hank Bippen and backer Frank Witter. A. Wessling and Walter Schmitz paced the doubles: Ed Elrich the singles and Roy Nelson, all-events. Jimmy Smith, the Milwaukee star, who competed on a St. Louis team, is expected [illegible] this city his home during the summer.

Members of the Fisher team and Erwin Engel and S. F. Hafer, who rolled perfect games and [illegible] A. B. C. gold medals also will be present.

All those who wish to attend are invited. Tickets will be $2.

Billy Kroydon's Golf Hints

Let the Club Do It.
When you have a mashie shot over bunkers, don't try to lift the ball. The club will do that. All you have to do is hit firmly and crisply.

Billy Kroydon

The Hardest-Hitting of All Mashies

This is a mashie of unusual power, designed to give far more distance than the ordinary mashie. It has a 35-degree loft which keeps the ball fairly low. Made of hardened steel, which permits a slender neck and hosel, and permits the distribution of weight to best advantage for distance and ease in playing. Take a few swings with this iron and see for yourself what a feeling of well-balanced weight and power it gives you.



Sold by "Pros" and at the best stores

Kroydon Mashie NO-8
with HICKORY *Shaft* $6.00
with STEEL *Shaft* $7.50

Write for booklet "Billy Kroydon's Golf Hints"—it contains practical suggestions on how to play every club.

The Kroydon Co., Hilton, N. J.

Kroydon Golf Clubs

I. B. C. Cocktail
Ready to Serve
5c
In Bottles
It penetrates and stimulates. A lively drink for everybody.
In Sterilized Bottles and Pasteurized
NONE QUITE SO GOOD

I.B.C. COCKTAIL
THE OLD DUTCH COCKTAIL
It has that tempting, old fashioned flavor that you like
At the Fountain and Dining Room
I. B. C. COCKTAIL
In 5c Bottles
Also put up in 24 oz. bottles for family use
THE INDEPENDENT BREWERIES CO.
St. Louis, Mo.

On sale TODAY!

THE new Glo-Co, improved, refined, *does more* than keep the hair in place—it wars on dandruff.

You will like Glo-Co Shampoo also. At your favorite drug store, department store, or barber shop. If your dealer doesn't handle them, mail the coupon!

GLO-CO
LIQUID HAIR DRESSING

GLO-CO COMPANY
6511 McKinley Ave., Los Angeles, Calif.
Enclosed find 10 cents for trial bottles of Glo-Co Liquid Hair Dressing and Glo-Co Shampoo.
Name
Address

During 1926 the Post-Dispatch printed 37,575 Business Opportunity "Wants" — 17,909 more than the THREE other St. Louis newspapers combined.

STYLE THAT STAYS PUT

$7 Black or Tan Calf—Cork Tip.



You usually get "taken for a ride" when you try to save a dollar or two on orphan shoes. A few coats of polish can cover a lot of weakness.

Walk-Over always offers a big selection of live styles for young men and they represent known quality at seven dollars. The style and fit stays put!

Walk-Over SHOES for MEN

612 Olive Grand and Washington

FIRESTONE TRADE-IN ALLOWANCE



Don't wait for your old Tires to blow out, bring them in and get a liberal allowance regardless of condition. Fresh shipment just received. You know Firestone quality—enough said.

VULCANIZING—Skilled mechanics, modern equipment, enables us at small cost to give your Tire big additional mileage, and guarantee satisfaction or refund cost. Call and inspect our Vulcanizing Dept.

WOOD-WIRE-DISC WHEELS REPAIRED—Rims, also rim parts for all make cars. Bring your wheel and rim troubles to our expert.

GLENN'S, Grand and Pine LIndell 2363



The DOUGLE $10

You can't soak the *comfort* out of Spalding Golf Shoes

GET them wringing wet—throw them in your locker—and the next day you will find they have dried *soft* and *flexible*. That's part of the tanning knack we've learned in thirty-seven years of making the athletic shoes that have made the world's records.

Spalding Golf Shoes are true *athletic shoes*. Made for *golf*—not street shoes "adapted". Your feet and your game will appreciate this. And your pocketbook will like the prices—mostly $10.

A. G. Spalding & Bros
823 LOCUST STREET

Take an inventory of your locker. And then take a note to get the needed number of Spalding Imported Golf Hose. Only $2.50 to $7.50 because we import direct.



"The Sport of Queens"
GREYHOUND RACING
Every Night Except Sunday
MADISON KENNEL CLUB
Admission, 90c
U. S. Tax, 9c
Total, 99c
Street Car and Buses Eads Bridge or Busses at Jefferson Hotel.
Racing Rain or Shine



BREAKING THE RECORD



Miles mean nothing to daredevil motorcycle riders. The one mile record on straightaway course is 31.72 seconds.

A twenty-year straightaway record!

Up with the *five best selling brands* every year since 1906!

A "straightaway" record if there ever was one—and Piedmont is the *only* cigarette to do it. It proves the steady liking for *straight* Virginia tobacco—for Piedmont is just that and nothing else. Rich, golden Virginia leaf, unmatched for richness and mildness.



Also in [illegible] tins of 10

Note. With the sole exception of our celebrated Richmond Straight Cuts, Piedmont is the only "Virginia tobacco" cigarette enjoying a national sale.

LIGGETT & MYERS TOBACCO CO.

t. Louis team, is expected to make
city his home during the sum-
r.
Members of the Fisher team and
win Engel and S. F. Heiser, who
led perfect games and received
B. C. gold medals also will be
sent.
All those who wish to attend are
ited. Tickets will be $2.

HAT
YS PUT

for a ride" when
or two on orphan
polish can cover a

s a big selection of
en and they repre-
even dollars. The

Over
r MEN
and and Washington

RACING
t Sunday
NEL CLUB
Admission, 90c
U. S. Tax, 9c
Total, 99c
Street Car and Busses
Eads Bridge or
Busses at
Jefferson Hotel.
cing Rain or Shine

ORD

year
away record!
the *five best selling*
ry year since 1906!
ghtaway" record if
r was one — and
is the *only* cigarette
t proves the steady
straight Virginia to-
or Piedmont is just
nothing else. Rich,
Virginia leaf, un-
for richness and



Also in vacuum tins of 50

MAJOR LEAGUE OPENERS DREW 478,500 PERSONS

NEW YORK, April 22.—The 16 major league home opening games drew a total attendance of 478,500 this season it was estimated today. The last two openers were played yesterday at Pittsburg and Boston. The 478,500 figure exceeds the 1926 opening mark of 440,000 by 38,500.

The world needed a Quality Garter to sell for 25¢ and you can tell the world that **PARIS** *supplies the need*

Other outstanding qualities
35¢—50¢—75¢—and $1

PARIS GARTERS
NO METAL CAN TOUCH YOU
Time for a fresh pair?

Hyatt's

Special Sale Saturday

ATHLETIC GOODS



"BILL DOAK" GLOVES
$8.50 Value
These popular Gloves are exceptionally well made and used by many major and muny league players **$6.00**

$2.50 Fielder's Glove, **$1.75** | Baseball Shoes **$3.95**
$2.00 First Base Mitt, **$1.50** | $1.50 Catcher's Mitt, **$1.25**

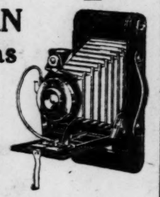
American League Baseball, Special, 98c

Playground Balls, 12-inch..... **29c** | Large Rubber Playballs..... **89c**
Roller Skates, pair..... **$1.49** | We Restring Tennis Racquets

Louisville Slugger Baseball Bats, $2 val., $1.39

PITCHING HORSESHOES *Set of 4, Special* **$1.49**

2A EASTMAN Folding Cameras
Specially Priced at .. **$7.95**



Takes pictures size 2½x4¼ and has double lens. Easy to operate.
No. 2 Eastman Box Camera..... $1
No. 2A Eastman Box Camera.. $2.75

BRING US YOUR FILMS
For *BETTER* Developing and Printing
No extra charge for Glossy Prints or Hyatt's "Bamboo" Border.
Films left before 10 A. M., ready by 5 P. M. same day.

Mail Orders Promptly Filled

417 N. Broadway **Hyatt's** *Between Locust and St. Charles*

Tonight's Entries.

First Race—Three-sixteenths mile:
Rothmell. — Hail Scotch.
Laughing Jack. — Stutney Chance.
Golden Spoil. — Red Burton.
Beola Boy. — Flying Start.
Second Race—One-fourth mile:
Lady Like. — Lalsace Star.
Lady Caldron — The Clown.
Golden Bill. — Taden.
Lucky. — Commander Stellite.
Third Race—Futurity:
Golden Nugget. — Flossie Mack.
Oakland Cal. — Re Count II.
Silver Cannon. — Whippet.
Republican. — King Jiggs.
Fourth Race—One-fourth mile:
Wasteful Girl. — Moving Trigger.
Bondage. — Judgment.
Lucky Crook. — Pastor.
Pearlman. — Dirk.
Fifth Race—Five-sixteenths mile:
Desperate Chance. — Faderewski.
Marlow. Punch. — Knocklofty.
Pop-a-Long. — Reckless Buck.
Uproar. — Motor Speed.
Sixth Race—Three-sixteenths mile:
Jack II. — Kid Cannon.
Newville Colonel. — Aaron Fox.
Mrs. Prigg. — Pocahontas II.
Lord Nedeen. — Dustyfoot Jack.
Seventh Race—Futurity:
Shoemaker. — Gay City.
Clara Caldron. — Sweeping Away.
Wildest Robbie. — Texas.
Orange Bitters. — The Enquirer.
Eighth Race—Futurity:
Rick Martley. — Silvian Splendour.
Caretaker. — Nell Gwynne.
Blue Racer. — Rocker Coln.
Dan O'Might. — Yellow Boy.
Ninth Race—One-fourth mile hurdle:
Midford De Bere. — Boy Blue.
Cimaroon Pat. — Smoky Blue.
Running Cannon. — Preston Brook.
Preen. — Old Port.

SELECTIONS.

1.—Laughing Jack, Red Burton, Flying Start.
2.—Commander Stellite, Lady Calddron, Lucky.
3.—Golden Nugget, Republican, King Jiggs.
4.—Moving Trigger, Wasteful Girl, Pearlman.
5.—Knocklofty, Reckless Buck, Uproar.
6.—Newville Colonel, Jack II, Lord Nedeen.
7.—Clara Caldron, Gay City, Orange Bitters.
8.—Caretaker, Nell Gwynne, Rocker Coln.
9.—Boy Blue, Cimarron Pat, Midford De Bere.
High Choices.—Laughing Jack and Golden Nuget.

Last Night's Results.

FIRST RACE—Three-sixteenths:

Milan	4.40	3.60	2.40
Stuntney Tune		8.80	4.60
Ukulele Lady			2.40

Time, :20. Popular Guardian, Black Parton, Moon Coiner, Spalding Bowser and Lady Ensign also ran.

SECOND RACE—Quarter mile:

Enter Before	3.80	2.80	2.40
LaVerne		4.80	2.60
Gun Boat			2.40

Time, :27. John Smith, Deacon S., Honest Jack, Captain Clair and Scandal also ran.

THIRD RACE—Futurity:

Irish Dot	16.60	7.40	4.80
Black Locke		15.80	3.00
Pantaloon			3.00

Time, :27.3. A. Y. Mike, Adda Model, Smoke Alley, Peter Pan and Mrs. Todgers also ran.

FOURTH RACE—Quarter mile:

Professor	7.40	3.80	2.60
Pride of Kelly		3.80	2.60
Reigning Regent			2.60

Time, :26. Silver Tip, Captain Mick, Buddy Branigan, Miss Black Gold and By No Means also ran.

FIFTH RACE—Five-sixteenths:

He Might Buck	16.40	8.20	4.40
St. Joe		7.40	4.60
Mickey's Pal			13.00

Time, :27. Bryn Cold Stream, Keen Comrade, Orange Bitters and Gov. Hawke also ran. Dan O'Might scratched.

SIXTH RACE—Three-sixteenths:

Bally Coree	5.80	3.20	2.80
White Whiff		4.00	3.00
Texas Model			3.20

Time, 19.4. Modern Steam, Mr Clown, Island Boy, Blue Eagle and On the Turf also ran.

SEVENTH RACE—Futurity:

Burgo	8.00	4.00	3.00
Brideview		4.00	2.80
Bitter Sweet			3.20

Time, :26.4. Tecumseh Mac, Model Chance, Right Royal, Happy Chatter and Isish Lad also ran.

EIGHTH RACE—Futurity:

Acting Buddy	17.20	7.60	4.60
Skeez		5.20	3.80
Little John			3.80

Time, :30.1. Happy Sweet, Bally Mc-Pride, Clara Caldron, Winding Brick and Not So Dumb also ran.

NINTH RACE—Quarter mile hurdle:

Lester D.	4.60	2.60	2.60
Boy Blue		3.80	3.20
Old Port			6.00

Time, :28.4. Rough Steam, Belmonti, Smoky Blue, Miller Boy and Helter Skelter also ran.

Wester vs. St. L. U. High.

The track teams of Webster High and St. Louis University High will meet this afternoon on the Webster Campus. The meet will start at 2 o'clock.

Industrial Plumbing Supply Co.
1232 FRANKLIN AV.
CEntral 9550 — **THE HOUSE OF QUALITY GOODS** — CEntral 9550

Special Sale of Plumbing Fixtures and Supplies. Money-Saving Values



½-inch Stop and Waste Cock. Heavy pattern, **60c**

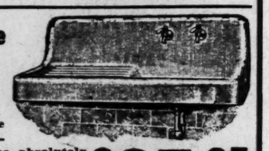


Porcelain Enameled Bathtub
A 4, 4½ or 5 ft. Tub on legs. Complete with combination bath cock and waste overflow. Fully guaranteed A1 quality. **$28.95**



Combination Bath Cock with tail pieces for iron pipe, **$1.95**

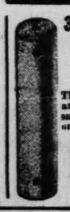
42-In. One-Piece White Porcelain Kitchen Sink



This Sink with the wide apron all around is positively guaranteed to be absolutely first grade enamelware. Furnished complete with faucets, strainer and trap of solid brass. Special..... **$27.95**



Lavatory Faucet. Heavy brass nickeled-plated with china index. Special **85c**



30-Gallon Heavy Riveted Range Boiler
This Boiler is fully guaranteed to give perfect satisfaction. For this sale, the Boiler only. **$6.95**



Combination Sink Faucet
With soap dish and swinging spout. A very heavy nickel-plated Faucet. An excellent improvement for the kitchen. For this sale, **$4.95**



Special 1-quart size, copper finish Blow Torch. A $5 value for this sale only, **$2.95**

WE CARRY A COMPLETE LINE OF SOIL PIPE AND FITTINGS TO BE USED FOR YOUR DRAINAGE. GET OUR PRICES.

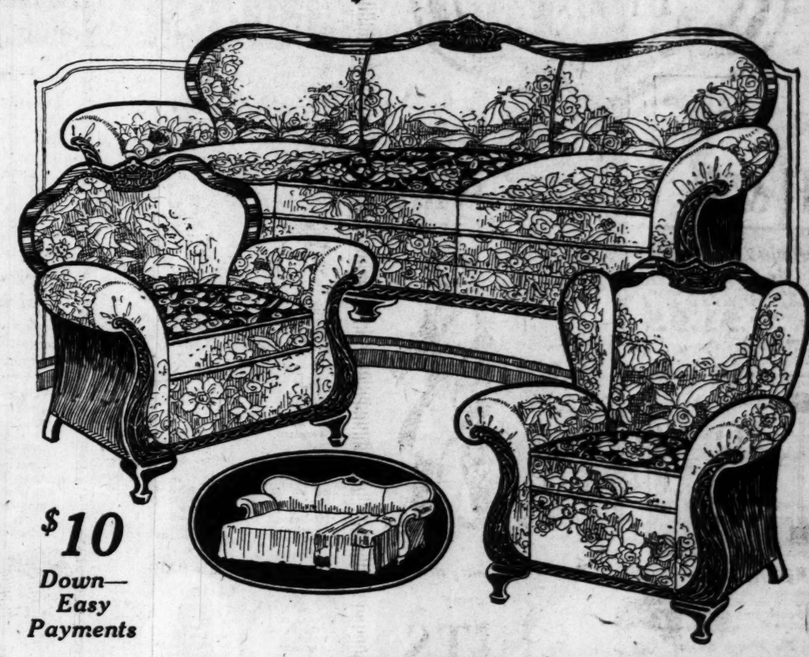
Mail and Phone Orders Given Our Prompt and Careful Attention
INDUSTRIAL PLUMBING SUPPLY CO.
CEntral 9550 — 1232 FRANKLIN AV.

35 YEARS IN ONE LOCATION

GOLDMAN BROS.

Open Evenings by Appointment Phone MAin 3465 — **1102-1108 Olive Street** —  — **2 Doors West of 11th Street** — Open Every Saturday Until 6:30 P. M.

Kroehler Bed Davenport Suite
3 Pieces
Regular $285 Value ... **$175**



This Davenport Suite will add an extra room to your home—a beautiful living room during the day and a bedroom at night. Davenport opens to full-size, comfortable bed. The carved walnut frame adds to the beauty and richness of this Suite. Large fireside chair and club chair. Beautifully upholstered. Indestructible spring construction.

This Coupon Is Worth $25
Bring It to Our Store
We will deduct $25 from any Bedroom Suite or Bed Davenport Suite you select if you present this coupon at time of purchase—Goldman Bros.

$10 *Down—Easy Payments*

Clip Your Coupon!



$250 Antique Walnut 4-Piece Bedroom Suite
The new oval style dresser, highboy chiffonette, latest style vanity, and poster bed make this a truly beautiful Suite—something really different. Excellent construction in selected cabinet wood finished in shaded antique walnut..... **$159**
$10 Down—Easy Monthly Payments

Blue Bird Dinner Set FREE
With Your Purchase of **$10** *Or Over—Cash or Credit*



See Our Englander Smith & Davis, and Simmons Day-Beds—Prices Start at **$19.75**



HERE IS A MODEL KITCHEN WITH GOLDMAN BROS' SPECIAL LEADERS
$1 Down Buys Any Article — *Easy Monthly Payments* — *Blue Bird Dinner Set Free*

Free! With Your Refrigerator 7-Piece Water Set and Blue Bird Dinner Set
The Sanitary Refrigerators are the finest in the world. Guaranteed to save ice. The excellent construction and workmanship assure you of a lifetime wear. Food chambers are large and have removable heavy wire shelves. See our special leader shown above. **$19.75**

BUCK'S GAS RANGE
Large oven—excellent baker. 4 gas burners. This Range contains all the guaranteed Buck's qualities **$36.50**
Liberal Allowance for Your Old Range

HEAVY LINO
Heavy Pro-Lino in attractive patterns; sq. yard **69c**

Porcelain-Top Kitchen Table
All white enamel. Specially priced for this sale **$4.95**

Free! White Metal Kitchen Stool Blue Bird Dinner Set Eight Glass Spice Jars With Your Porcelain-Top Kitchen Cabinet **$29.75**
This Cabinet is large, roomy and has every labor-saving device found in high-priced Cabinets. Finest construction. A regular $50 value.

5-PC. BREAKFAST SET **$12.75**
Four artistic chairs and drop-side table. Made of selected white wood sanded to smooth finish, ready to decorate.

Aluminum Set 20 Pieces
This Set will last you a lifetime. Large useful pieces. Guaranteed Viko brand.. **$14.75**

Wm. Rogers & Son 26-Pc. Silverplate Set
6 knives, 6 forks, 6 teaspoons, 6 tablespoons, 1 butter knife and 1 sugar shell in chest..... **$14.75**

GOLDMAN BROS.—1102-04-06-08 OLIVE ST.

Tomorrow—Saturday—Is May-Stern's

No Money Down Day

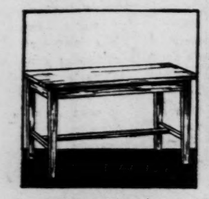
IN ALL DEPARTMENTS - EXCEPTING - PHONOGRAPHS, RADIOS, PIANOS AND LUGGAGE



Baby Carriage
In the new basket weave. Rep upholstery. In taupe, fawn and cafe au lait..... **$16.85**
No Money Down



End Table
This charming End Table is attractively designed and finished in walnut. A genuine bargain for only..... **$1.95**
No Money Down



Piano Bench
A soundly built Bench beautifully finished in oak with lift top which discloses ample space for sheet music..... **$2.95**
No Money Down



Console Mirror
A fine plate glass Mirror with a deep polychrome and gilded frame..... **$2.95**
No Money Down



Oak Chifforobe
A handsome Cabinet with large clothes closet and spacious drawers. Equipped with large plate glass mirror. at..... **$29.75**
No Money Down



Oak Dresser
Attractive in design and durable in construction. Finished in a rich golden oak..... **$18.95**
No Money Down



9x12 Royal Velvet Rugs
Comes in many beautiful patterns and the much-wanted shades..... **$26.45**
No Money Down



Kitchen Cabinet
In oak finish. Built with many convenient compartments. **$26.50**
No Money Down

This Brunswick "Eton" Phonograph Original Price $160



Now $49.50

No Money Down

This handsome brand new Phonograph is operated with Brunswick 2 spring motor. Finished in Adam brown mahogany and American walnut.

Has space for 2-12 inch and 3-10 inch record albums. Every phonograph is fully guaranteed.

Only $1 a Week—Pays for This Phonograph

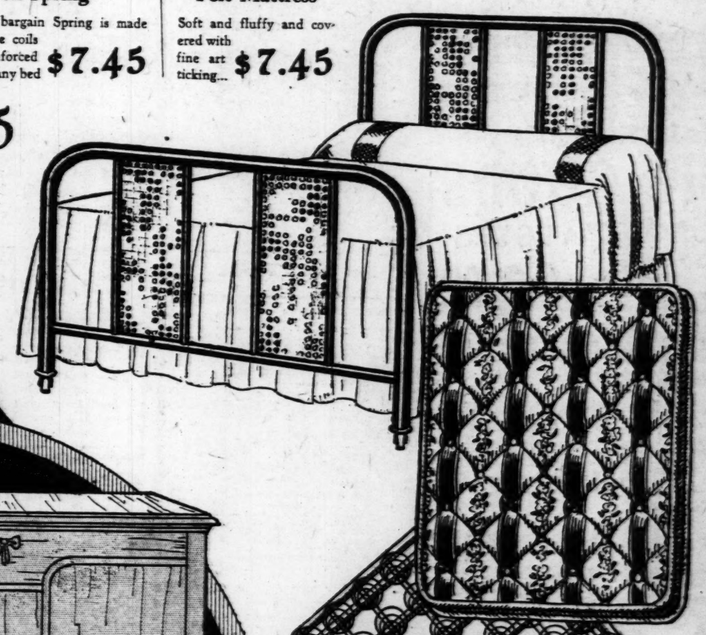
Your Choice of Bed, Spring or Mattress

2 Cane Panel Steel Bed
—of 2-inch tubular steel and two steel cane panels at either end. Walnut finish..... **$7.45**

Metal Box Spring
This great bargain Spring is made of fine wire coils and reinforced frame. Fits any bed **$7.45**

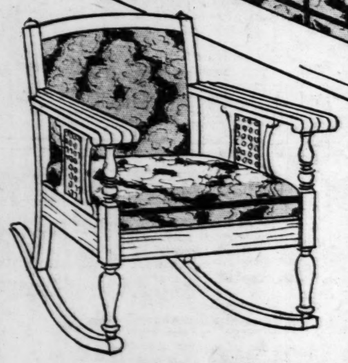
100% Layer Felt Mattress
Soft and fluffy and covered with fine art ticking... **$7.45**

$7.45









Three-Piece Velour Kroehler Bed-Davenport Suite
This distinctive Suite is upholstered with attractively patterned velour. The frame is of select hardwood in brown antique mahogany finish. Davenport seat and back are upholstered over springs of Premier quality high-tempered steel, supported upon a spring steel under construction. Chairs also have spring seats and backs. Davenport may be converted into a full-size bed by one simple motion. A link fabric spring makes it as comfortable a bed as any one would wish. The three pieces exactly as illustrated.

$97 **No Money Down**



Fiber Reed Rocker
A massive Rocker made of fine fiber with broad comfortable arms, wonderful value..... **$4.95**
No Money Down



Pull-Up Chair
Upholstered in handsome figured tapestry with walnut finished frame..... **$19.95**
No Money Down



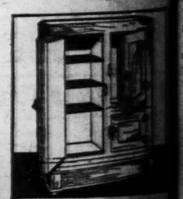
Jacquard Velour Rocker
Adaptable to living-room or library this Chair has handsomely shaped brown mahogany finish frame and spring cushion seat..... **$12.95**
No Money Down



Portable Phonograph
A wonderful machine at a low price. Strong, Sturdy, in a leatherette-covered case ... **$12.75**
Pay Only $1 a Week



Top-Iced Refrigerator
Top Ice; golden oak finish; lift through top; two provision shelves. A big value ... **$11.95**
No Money Down



Side-Icer Refrigerator
Side Icer; golden oak finish; wire shelves. Roomy Food compartments ... **$19.45**
No Money Down



Ice Chest
Well-built model of golden oak. Large and roomy food and ice compartments, has sliding rack easily removed **$12.95**
No Money Down



Tea Wagon
Strongly made of finished in walnut **$14.75**
No Money Down

May-Stern & Co.

S. E. COR. 12th & OLIVE STS.

PART THREE.

$50,000 STARTS $1,000,000 FUN TO BOOM INDUST

Charles Rebstock Launc New St. Louis Indust Club's Campaign W Gift—Program Adopt

MEETING APPROVES FOUR-YEAR PLA

Organized Building De opment of City to Be perintended by Dire and Operating Staffs.

With an initial subscription $50,000 to St. Louis' million-d industrial fund, 100 members the new Industrial Club of Louis today set out to raise remainder of the fund, which be used over a four-year perio the promotion of industry.

The $50,000 subscription c from Charles Rebstock, a dire of the National Bank of Comm at the first regular dinner mee of the club at Hotel Coronado night. Last year Rebstock $1,000,000 to Washington Univ ity.

Activities Program Approve

A definite program of activ of the Industrial Club was appr by the members last night. program embodies:

1. Sponsoring of the Ind trial Bureau with an adequ budget.

2. Selection of a director a an operating staff for the Indu trial Bureau to be under supervision of an advisory co mittee of six from the membe ship of the Industrial Club.

3. Taking over, by a spec committee of the Industrial Cl of the Municipal Advertisi campaign, which has been c ducted for seven years by jo appropriation from the City St. Louis and business interes

4. Raising of a fund of $ 000,000, to be spent in a fo year program of organized velopment of St. Louis.

5. The supervision, by a nance committee of the Indu trial Club, of expenditure of t fund.

Duplications to Be Avoided.

6. Appointment of a comm tee by the Industrial Club to d termine and supervise its relati with the Chamber of Commer and other organizations intere ed in furthering the industr and social development of city's industrial district, in ord that useless duplication of effo may be avoided and the work such organizations concentrat on the accomplishment of sp cific results.

The program was submitted Dr. W. F. Gephart, chairman the Committee on Plan and Sc In addition to the Industrial reau, the program calls for th committees — finance, advertis and relations—to be responsible the president of the club, who turn, will be responsible to board of governors, composed six men. Duties of the Indust Bureau comprise following up inquiries obtained through adv tising, creation of leads thro investigation and research, m tenance of clearing house for formation for industries and ployment of field men.

In presenting the program, Gephart declared the chief p pose of the Industrial Bureau be that of obtaining facts for pr ent industries, as well as new o He said it was the intention of Bureau to have the United Sta Department of Commerce cond a market survey of the St. Lo metropolitan district.

Fund First Objective.

No committees will be appoi ed, nor will a director of the dustrial Bureau be named, u the $1,000,000 fund is rais Thomas N. Dysart, president the Industrial Club, said. He pects the fund to be completed May 1. Each club member is sta ing today to canvass the parti lar industries assigned to h "There will be no ballyhoo high-powered campaign in rais this fund," Dysart added.

Others who spoke in approval the club's program were Har M. Bixby, president of the Cha ber of Commerce and sponsor the Industrial Club; Mayor Mil Walter Weisenburger, W. Watts, Mr. Rebstock, John Lonsdale, F. W. A. Vesper, Wade Childress, E. D. Sims, Fra Rand, J. Lionberger Davis, L. H Carter, J. M. Kurn, Harry Knight, John S. Drauch, Wal W. Smith, Charles E. Williams, Singleton, Charles E. Richa Jr., W. Frank Carter, Aaron Ra Louis Egan, Morton May, Sayr C. Fordyce, Richard S. Hawes a Edward A. Faust. Telegrams w received from Pierre S. du P Frank O. Watts and Alfred Sl sident of General Motors.



Fiber Reed Rocker
A massive Rocker made of fine reed fiber with broad comfortable arms. A wonderful value..... $4.95
No Money Down



Pull-Up Chair
Upholstered in beautifully patterned tapestry with mahogany finished frame..... $19.95
No Money Down



Jacquard Velour Rocker
Adaptable to living-room or bedroom, this Chair has handsomely designed brown mahogany finish frame and spring cushion seats..... $12.95
No Money Down



Portable Phonograph
A wonderful machine at this low price. Strong. Sturdy, in a leatherette-covered case ... $12.75
Pay Only $1 a Week



Top-Icer Refrigerator
Top Icer; golden oak. Ice inserted through top; two galvanized sliding shelves. A big value ... $11.95
No Money Down



Side-Icer Refrigerator
Side Icer; golden oak; galvanized wire shelves. Roomy ice and food compartments ... $19.45
No Money Down



Ice Chest
Well-built model of golden oak. Large and roomy food and ice compartments, has sliding rack which is easily removed $12.95
No Money Down



Tea Wagon
Strongly made of hardwoods, finished in walnut $14.75
No Money Down

$50,000 STARTS $1,000,000 FUND TO BOOM INDUSTRY

Charles Rebstock Launches New St. Louis Industrial Club's Campaign With Gift—Program Adopted.

MEETING APPROVES FOUR-YEAR PLANS

Organized Building Development of City to Be Superintended by Director and Operating Staffs.

With an initial subscription of $50,000 to St. Louis' million-dollar industrial fund, 100 members of the new Industrial Club of St. Louis today set out to raise the remainder of the fund, which is to be used over a four-year period for the promotion of industry.

The $50,000 subscription came from Charles Rebstock, a director of the National Bank of Commerce, at the first regular dinner meeting of the club at Hotel Coronado last night. Last year Rebstock gave $1,000,000 to Washington University.

Activities Program Approved.

A definite program of activities of the Industrial Club was approved by the members last night. The program embodies:

1. Sponsoring of the Industrial Bureau with an adequate budget.

2. Selection of a director and an operating staff for the Industrial Bureau to be under the supervision of an advisory committee of six from the membership of the Industrial Club.

3. Taking over, by a special committee of the Industrial Club, of the Municipal Advertising campaign, which has been operated for seven years by joint appropriation from the City of St. Louis and business interests.

4. Raising of a fund of $1,000,000, to be spent in a four-year program of organized development of St. Louis.

5. The supervision, by a finance committee of the Industrial Club, of expenditure of this fund.

Duplications to Be Avoided.

6. Appointment of a committee by the Industrial Club to determine and supervise its relation with the Chamber of Commerce and other organizations interested in furthering the industrial and social development of the city's industrial district, in order that useless duplication of effort may be avoided and the work of such organizations concentrated on the accomplishment of specific results.

The program was submitted by Dr. W. F. Gephart, chairman of the Committee on Plan and Scope. In addition to the Industrial Bureau, the program calls for three committees — finance, advertising and relations—to be responsible to the president of the club, who, in turn, will be responsible to the board of governors, composed of 30 men. Duties of the Industrial Bureau comprise following up of industries obtained through advertising, creation of leads through investigation and research, maintenance of clearing house for information for industries and employment of field men.

In presenting the program, Dr. Gephart declared the chief purpose of the Industrial Bureau to be that of obtaining facts for present industries, as well as new ones. He said it was the intention of the bureau to have the United States Department of Commerce conduct a market survey of the St. Louis metropolitan district.

Fund First Objective.

No committees will be appointed, nor will a director of the Industrial Bureau be named, until the $1,000,000 fund is raised. Thomas N. Dysart, president of the Industrial Club, said. He expects the fund to be completed by May 1. Each club member is starting today to canvass the particular industries assigned to him and there will be no ballyhoo or high-powered campaign in raising this fund," Dysart added.

Others who spoke in approval of the club's program were Harold L. Bixby, president of the Chamber of Commerce and sponsor of the Industrial Club; Mayor Miller, Julius Weisenburger, W. W. Watts, Mr. Rebstock, John G. Mitchell, F. W. A. Vesper, L. Vernon Childress, E. D. Nims, Frank J. Lionberger, Davis L. Ray, Robert J. Kern, J. M. Kurn, Harry F. Guest, John B. Strauch, Walter B. Smith, Charles E. Williams, M. C. Singleton, Charles E. Richardt, Frank Carter, Aaron Rauh, John Egan, Morton May, Samuel Fordyce, Richard S. Hawes and Edward A. Faust. Telegrams were received from Festus J. Wade, Jr., C. O. Watts and Alfred Sloan, president of General Motors.

TAKES PHOTOGRAPH IN ONE-MILLIONTH PART OF A SECOND

General Electric Develops Device for Study of Lightning and Effect on Arresters

Special to the Post-Dispatch.

PITTSFIELD, Mass., April 22.—A photographic device that operates so quickly that it discloses what occurs in one-millionth of a second has been perfected in General Electric Co. laboratories here, and is being used in studying the effects of lightning on electrical apparatus and in developing ways to prevent damage from such electrical disturbances. A millionth of a second is to a second as one minute is to two years.

The instrument, known as the Dufour cathode ray oscillograph, records precisely what happens when lightning strikes a transmission line, or when a lightning arrester operates.

Five years ago engineers undertook the task. It was known that electrons could be deflected either by electromagnetic or electrostatic fields, and it was further known that electrons striking a photographic film would produce the same photographic effect as that produced by a beam of light. With this information, engineers have developed the high speed recording device.

ANDREWS CONSIDERS PLAN FOR WHISKY MONOPOLY

Merger of Bonded Warehouse Concerns Throughout Country Proposed to Control Supply.

By the Associated Press.

NEW YORK, April 22.—Proposals for formation by bonded liquor warehouse owners of a national whisky monopoly, to provide "good whisky at a reasonable price" for persons who are ill, are being considered by the Government, Gen. Lincoln C. Andrews, in charge of prohibition enforcement, said today.

He thinks the plan would accomplish what the medicinal whisky bill might have done had it been passed by Congress. The plan was recently broached by him at a conference with warehouse owners in Washington. It provides for the formation of a holding corporation to purchase all available bonded liquor and concentrate it in no more than six warehouses to be operated under Government supervision.

Control of distribution of medicinal whisky in about 30 warehouses throughout the country is difficult, said Andrews, and one of the results is sale of impure whisky to sick persons, who are unable to obtain legitimate liquor from their druggists.

JAPAN REFUSES TO DISCLOSE HOLDINGS OF WAR MATERIAL

France Supports Sato in Declaration at Geneva Parley on Disarmament.

By the Associated Press.

GENEVA, April 22.—Japan cannot disclose to the world her holdings of war material, Sato, Japanese delegate to the preparatory commission for disarmament, declared.

The announcement was made in opposition to a proposal by Holland that the Powers make public a complete list of war materials. Sato declared that until perfect security was attained, nations must be permitted to preserve the secret of their defense. France supported the Japanese position.

MUSSOLINI PLOT TRIAL ENDS

Verdict in Zaniboni-Luigi Case Expected Tonight.

By the Associated Press.

ROME, April 22.—Counsel for former Deputy Zaniboni and Gen. Luigi Capello summed up today, in their trial with six others on charges of plotting the assassination of Premier Mussolini and a revolt against the Fascist regime. The verdict is expected late tonight.

Ottorino Petroni, representing Gen. Capello, asked for complete acquittal on the ground of insufficiency of proof. He alleged deceitfulness and lack of veracity on the part of the State's principal witness, Carlo Quaglia, Zaniboni's former secretary, and argued that the testimony did not show that Gen Capello had been connected with any anti-governmental activities after July, 1925. The men were arrested in November of that year.

LIGHTHOUSE TO BE MEMORIAL

By the Associated Press.

CLEVELAND, O., April 22.—A suitable memorial to William Livingstone, president of the Lake Carriers' Association for 25 years and its first president, will be erected by the association, it was decided at the annual meeting.

According to the plan, a lighthouse, built of stone, will be erected at the eastern end of Belle Isle, Detroit. A life-sized monument of Livingstone and tablets listing donors will be placed in the lighthouse. The total cost is estimated at $100,000.

Japanese Fire Damage $2,000,000

By the Associated Press.

TOKIO, April 22.—Although it was at first thought many persons lost their lives in the fire that swept through the town of Kanazawa, in Central Japan, yesterday reports indicate there were no casualties. These reports say that about 750 houses were burned, and the damage is estimated at 4,000,000 yen (about $2,000,000).

$6,000,000 NOW ESTIMATED COST OF AUDITORIUM

Citizen Supervisors Are Told the $5,000,000 Voted in Bond Issue May Not Be Enough.

WAYS OF HANDLING MATTER DISCUSSED

Suggestion Made That Building Be Combined With Soldiers' Memorial on Plaza Site.

With the prospect that the cost of the new municipal auditorium will run $6,000,000 or more instead of $5,000,000 as provided in the $87,000,000 bond issue, the Citizens' Bond Issue Supervisory Committee yesterday called on the architect of the Memorial Plaza Commission to prepare estimates of cost of constructing the auditorium for next Thursday's meeting.

After President Kinsey of the Board of Public Service indicated the auditorium would likely cost more than the $5,000,000 allotted for site and construction, several suggestions were offered.

W. Palmer Clarkson, a member of the committee, suggested the auditorium be built on the site of the proposed $1,000,000 Soldiers' Memorial Building in the plaza, combining the two projects. He also suggested a new bond issue to increase the auditorium fund.

Charles F. Hatfield, secretary of the St. Louis Convention and Publicity Bureau, declared St. Louis should have an auditorium to accommodate the largest conventions, even if it cost $10,000,000. Cleveland, he said, made the mistake of confining its auditorium to one large hall not equipped for exhibition purposes.

A. S. Werremeyer, a member of the committee, raised the point that they had no authority to approve a plan to spend more money than provided in the bond issue for the auditorium and suggested the discussion be postponed until a definite estimate of cost is available for study.

The City Law Department has estimated the cost of acquiring auditorium and plaza sites at $6,000,000. William G. Senn, chief condemnation attorney, plans to ask the plaza commissioners to assess property adjacent to the plaza and the district to the east a portion of the cost on the theory of special benefit.

BIG GAME HUNTERS DEPART TO CRUISE ALASKAN COAST

John Borden's Schooner With Field Museum Party Sails From San Francisco.

By the Associated Press.

SAN FRANCISCO, April 22.—The auxiliary schooner yacht, Northern Light, bearing members of the Borden Field Museum expedition on a hunting trip into the Arctic, has moved out through the Golden Gate and is heading northward.

During the next six months the Northern Light is to travel along the Alaskan coast. The skins of bear, seal, walrus and caribou will be sought as specimens or the Field Museum at Chicago, and, if possible, live specimens will be brought back for the Chicago zoo.

John Borden of Chicago is owner and master of the Northern Light, the personnel of the expedition was drawn from names that appear in Bradstreet's and the blue book. The ship's crew was gathered from Greenland and Seattle.

The explorers are equipped to record their experiences by motion and still cameras. The guests accompanying the Northern Light into Alaskan waters include Mrs. John Borden, wife of the explorer; Mr. and Mrs. R. B. Slaughter and Mr. and Mrs. C. B. Goodspeed of Chicago and Miss Frances Ames of San Francisco.

TO DRAIN FLORIDA EVERGLADES

Appropriation of $20,000,000 Voted by Lower House of Legislature.

By the Associated Press.

TALLAHASSEE, Fla., April 22.—A bill proposing the expenditure of $20,000,000 for draining of the Everglades has been passed by the lower house of the Legislature and now goes to the Senate. It is indorsed by Gov. Martin.

$1,293,705,291 in Women's Clothes.

By the Associated Press.

WASHINGTON, April 22—Establishments engaged primarily in the manufacture of women's clothing made products valued at $1,293,705,291 in 1925, the Commerce Department reports, adding that this represented a decrease of 8 per cent below 1923. Eight cities—New York, Chicago, Philadelphia, Cleveland, Boston, St. Louis, Baltimore and Los Angeles, had 86.2 per cent of the total number of clothing factories.

FASCIST COUNCIL DEFINES CAPITAL AND LABOR ROLES

"Charter of Labor" Guarantees Six-Day Week, Holiday, and Indemnity for Discharge.

FORBIDS STRIKES AND BOYCOTTS

Asserts Right of State to Manage Corporations — Capital Must Share in Hard Times.

By the Associated Press.

ROME, April 22.—Premier Mussolini's ideas of the proper relationship between employer and employe and between labor and the State are given concrete form in a "charter of labor" adopted by the Fascist Grand Council in special session.

The charter sets forth that labor, which is a social duty, and property, which accomplishes a social function, are both under the guardianship of the State, since the State must control the whole body of production for the well-being of its citizens and the development of national strength.

With this end in view, the charter provides for the organization of associations or syndicates, the relations of which are to be carried on through collective contracts. Special labor courts will have the final decision in controversies.

The charter denounces the principle of a minimum wage, or general rules in wage fixing, and advocates contracts based on living conditions and the possibilities of production. Equality of wages in any single industry is also frowned on, the contention being made that workers with unusual ability should receive greater remuneration.

Guarantees to Labor.

The charter guarantees a six-day week, extra pay for night work, an annual paid holiday, civil and religious holidays when deemed possible, indemnity in proportion to the length of service in case of discharge, indemnity to the worker's family in case of death, and the assurance of a position in case of short illness.

The document forbids strikes, lockouts, boycotts, obstructionism and sabotage. These are considered rebellion against the State if the motive is political.

The charter provides that when private initiative is insufficient or lacking, or when political interests dictate, the State may take over management of a company and operate it through a corporation.

Non-fascist organizations of laborers and employers will not be forbidden, but they will have to abide by collective contracts made with Fascist associations within their categories of activity.

The charter of labor, which will be the basis of further legislation, was presented by the Premier yesterday as a finale to the joint celebration of the Fascist labor day, and the founding of Rome, 2681 years ago. His admirers described him as appearing in a new role—a prophet of industrial peace with a message directly opposed to that of Marx and Lenine.

State Rights of Control.

The underlying idea of the "charter of labor" is the state's undisputed right directly to control all forces of production, acting as the guardian both of capital and labor, establishing equality of rights and duties between them, compelling them to carry out their tasks for the common good, punishing infractions and maintaining peace between them at any cost.

To this end, the document, which will be the basis of further legislation, defines previsely the roles of labor and capital, enunciates the minimum guarantees of their existence to which they will be entitled under all circumstances but beyond which the state retains a free hand as the agent of the nation which is "an organism superior to all single individuals with moral, political and economic unity."

Capital and labor, under the charter, are organized in legally recognized units called association syndicates, all relations between them being carried out through collective contracts. Other units, called corporations and acting as the direct agents of the state, control these activities, while specially created labor courts act as the court of last resort in cases of controversies.

Details of System.

Under the charter an association or syndicate will assure judicial equality of the workers and employers, maintaining discipline among them, each association of workers in a single category, business or industry, making a collective contract with the corresponding associations of employers, while the corporation will make rules obligatory upon both parties and attempt to settle disputes, the Labor Court making the final decisions in case of failure.

Defining the duties of capital, the charter declares that the Fascist regime upholds the doctrine of private property and favors private initiative in the field of production, considering both functions of the national interest. The owner of a business or industry is responsible to the state for its production, but its employes also are responsible to the state in helping toward an increase in the value of the products and a reduction in their costs. Capital must share equally with labor the effects of crises and hard times, official statistics being used in judgment.

Control of Welfare Work.

Each collective contract must contain specifications of salaries, hours and disciplinary rules.

Corporations, with the co-operation both of employers and employees, will control all social, educational, recreational and similar activities in any industry, will guarantee health and morality conditions, and will handle accidents and maternal benefits as well as endowments and unemployment insurance.

All employment agencies will be operated by the state, which will select men for employment on the basis of ability.

The Speaker of the House Sits for His Portrait



—Pacific & Atlantic Photo.

NICHOLAS LONGWORTH, Speaker of the House of Representatives, poses for an oil painting by John Clark, New York artist. The portrait is to be placed in the House gallery with those of previous speakers.

E. M. HOUSE TAKEN OUT OF FRENCH WAR SCENE

Ambassador Herrick's Figure Substituted and Friends of Former Wonder Why.

(By Leased Wire From the New York Bureau of the Post-Dispatch.)

NEW YORK, April 22.—Friends of E. M. House, unofficial adviser to President Wilson, are a good deal exercised over new and confirmatory reports from Paris that his figure has disappeared from the "Pantheon de la Guerre," the French war panorama that has arrived in New York for a summer's showing at Madison Square Garden.

In the original picture House was almost as conspicuous as President Wilson. The President's figure stands out boldly beside the pillar that is emblematic of the United States. To the left of it stood House, but now he is gone entirely and in his place is a full-length portrait of United States Ambassador Myron T. Herrick.

Spokesmen for the sponsors of the picture said the substitution had been made while the panorama was still under French ownership before it had been turned over to its present holders.

It is the understanding that more than 20 changes were made among the more than 6000 figures on the huge canvas. It is believed House was eliminated because his part in American affairs was unofficial, but there have been reports that the recent publication of his letters disclosed opinions not entirely to the liking of the French. Herrick, on the other hand, continues to be as popular in France as he has been for many years. Originally he had been just one of a group of figures, but when changes were decided on he was shifted to the prominent place that had been occupied by House.

Rumanian Clash Again Denied.

BUCHAREST, April 22.—The Rumanian Foreign Office denies that fighting occurred between Russian and Rumanian frontier troops, as reported from Vienna. The statement says that the frontier is absolutely calm.

PRO-M'ADOO CATHOLIC RAKES SMITH CAMPAIGN

P. H. Callahan of Kentucky Says Church Issue Is Merely Wet Camouflage.

(By Leased Wire From the New York Bureau of the Post-Dispatch)

NEW YORK, April 22.—"The procedure of the Smith campaign constitutes, in my judgment, a direct disservice to the Catholic Church and is a menace to the future political destinies of our country." With this statement, issued by Patrick H. Callahan of Louisville, Ky., after a conference with the McAdoo leaders now in New York, the McAdoo drive to divide the Catholic support of Gov. Smith was continued yesterday. Callahan is a Catholic and something of a power in Democratic politics in Kentucky. He is in New York to debate the prohibition question tonight with Representative Emanual Celler.

Callahan recalled that several years ago he was chairman of a committee on religious prejudices of the Knights of Columbus, which adopted the following recommendation:

"It is just as reprehensible for Catholics to vote for a Catholic merely on account of his religion as it is for any group of non-Catholics to vote against a Catholic for the same reason."

Denounces Eastern Wets.

Callahan then continued:

"I was a highly interested attendant at the National Democratic Convention of 1924, and since have observed with growing alarm the deliberate effort being made by the New York World, the New York Times and other wet or Republican papers to insist that Gov. Smith be nominated for the reason he is a Catholic.

"Coming from a Catholic peace meeting in Washington, I find these New York papers seeking to fan embers of a political issue which, if successfully injected, will cause as much internal strife as any of the causes which, operating nationally, bring about war.

"Responsibility for the injection of the religious issue in the 1924 convention rests expressly on the Eastern wets, who deliberately injected it as a last desperate effort to prevent the nomination of McAdoo.

"Three Protestants spoke before the Resolutions Committee insisting that the klan be denounced by name. These were the late Ed Moore of Ohio, a well-known liquor lawyer; Harry Hawes of Missouri, likewise a wet, and W. R. Pattangall of Maine. They appeared at the instigation of George E. Brennan, the dripping wet Chicago boss. Brennan and his allies insisted on the klan fight as the only way to stop McAdoo Brennan was warned that this fight would probably destroy Democratic chances of success, as it thoroughly did, but none the less he persisted in his demands.

Not a Catholic Issue at All.

"The injection of this issue was not a Catholic matter. It was a wet matter.

"The vote of the convention after the withdrawal of both McAdoo and Smith certainly showed the hypocrisy of the claim that Smith was being proscribed because of his faith, for, when the McAdoo delegates began to go to Senator Thomas J. Walsh and that distinguished dry Progressive could have the bulk of the McAdoo vote, the Smith delegates did not go to Walsh; they went to Senator Underwood, a Protestant wet."

YALE DEAN CRITICISES MASSACHUSETTS LAW

It Easily Leads to Conviction of Innocent, Says Sacco-Vanzetti Commentator.

Special to the Post-Dispatch.

NEW HAVEN, Conn., April 22.—Robert M. Hutchins, secretary of Yale University and dean of the Yale Law School, commenting in the Yale Law Journal on the Sacco-Vanzetti case, says that practices allowed in Massachusetts may lead to the conviction of defendants for crimes which they never committed.

"Few phases of the law of evidence present such a maze of confused and arbitrary rulings as cross-examination to impeach," he continues. "Most courts, we are told, have taken the view that the limits of this type of evidence are in the discretion of the trial Judge. This does not apply in every jurisdiction to all questions tending to discredit. Nor is it possible in any jurisdiction to predict with much confidence when a reviewing court will hold that this discretion has been abused.

"The Supreme Judicial Court of Massachusetts has at least made such prediction more certain than it has been in that State hitherto. In Commonwealth vs. Sacco, the court holds that as long as the evidence admitted has a degrading tendency, there can be no abuse of discretion.

Cross-Examination Broad.

"The cross-examination in this case was as broad as could be well imagined. The defendant, on trial for murder in a holdup, was asked about his love of money, his love of this country, his information relative to the charitable activities of Harvard, his knowledge of the number of school children in Boston, his subscription to anarchist papers, the coincidence of his views with those of a certain anarchist, his avoidance of conscription, and whether he was a man who should tell the jury that the United States was a disappointment to him.

"The Supreme Court says: 'These questions, as well as the questions relative to the effect on his wife of possible arrest and deportation for participation in movements inimical to the Government, were within the rule that a witness may be cross-examined in the discretion of the Judge to test his accuracy, veracity or credibility, or to shake his credit by injuring his character, and for this purpose his way of life, his association, his habits, his prejudices, his physical defects and infirmities, his mental idiosyncracies if they affect his capacity, his means or knowledge, powers of discernment, memory and description may all be relevant.'

Rule Seldom Followed.

"This rule, interpreted literally, as it was here, may make prophecy as to what an Appellete Court will do more definite and sure. But it is submitted that this literal interpretation is one from which almost all courts, theoretically following the same rule, have withdrawn in dismay, and that it is an interpretation which, in the present state of American jurisprudence, at least, may lead to the conviction of defendants for crimes which they never committed."

Few Appeals to U. S. for Sacco and Vanzetti, Sargent Says.

WASHINGTON, April 22.—Contrary to reports that thousands of protests in the Sacco-Vanzetti case have been received by the Department of Justice, Attorney-General Sargent declares that only 893 communications of any nature on the subject have reached the Government in all the years the case has been before the public.

HANKOW PROTESTS AGAINST FOREIGN WARSHIPS IN RIVER

Cantonese Also Disclaim Responsibility for Property Unless Aliens Resume Business.

BRITISH SAILOR ATTACKED, STABBED

France and England in Accord on Rejoinder to Be Made to Note on Nanking Outrages.

By the Associated Press.

HANKOW, April 22.—Eugene Chen, Foreign Minister of the Cantonese government, which has headquarters here, has protested against the presence of foreign gunboats in the Yangtze River at Hankow.

He also has notified consular officers that the Nationalist (Cantonese) government cannot be responsible for foreign property in Hankow unless foreigners resume business.

Chen asked the foreign business interests to meet him in conference with a view to reopening their establishments, but they declined, saying that business was impossible under present conditions.

A British sailor was stabbed twice when he and a companion were attacked by a mob of coolies today while taking a rickshaw ride.

Chiang Resumes Drive.

Chiang Kai-shek has suddenly resumed his campaign against the north, Chinese reports assert. His forces are advancing by two routes. They have reached Linhweikwan on the southern section of the Tientsin-Pukow Railroad. Their objective is Suchowfu, where there is a railroad crossing.

Chiang plans later to take Hanchwang, where the Tientsin-Pukow railroad crosses the Grand Canal. The capture of these two points would severe connections and supplies of the Northerners in the Nanking sector. The number of troops engaged is not determined.

Ten thousand of Chiang's troops also are moving toward Chinkiang for the purpose of crossing the river and attacking Yanchow, 15 miles to the north.

These two drives would serve to cut off the Northern forces in the neighborhood of Pukow if successful. The objective beyond Yangchow of the second drive is Tsinanfu.

Briand Says France and Britain Agree on Reply to Chen.

By the Associated Press.

PARIS, April 22.—France and Great Britain are in complete accord upon the principles of the five-Power reply to be made to Eugene Chen, Cantonese Foreign Minister, regarding the Nanking outrages.

Foreign Minister Briand made this clear today after a council of Ministers. He added, however, that there were several details to be arranged.

Martial Law in Shanghai; Six Radicals Executed.

By the Associated Press.

SHANGHAI, April 22.—Martial law was declared in the native city of Shanghai today because of agitation by radical unionists. Chinese police patrolled the streets and suspicious-looking Chinese were searched.

Six radical leaders were executed in the native quarter of Lunghwa.

Headquarters of the Shanghai district of the Kuomintang (Cantonese political party) announced the creation of a special office to hear complaints of "corrupt practices by the gentry and other miscreants."

Hearings are to be held each Saturday to adjust infringements of rights.

At a secret meeting of the Moderates it was voted to send Chowlu, described as former Counselor of the late Sun Yat-sen (first President of the Chinese Republic) and a "noted hunter of reds," to Nanking to direct the extirpation of radicals. It is at Nanking that the moderate faction of the Kuomintang, led by Gen. Chiang Kai-shek, set up a new Government, several days ago, breaking away from the radical leaders of the party at Hankow.

Chang Seizes Paper Showing Feng Got $500,000 From Russia.

By the Associated Press.

PEKIN, April 22.—One of the documents seized in the recent raid by Marshal Chang Tso-lin's troops on the Soviet Embassy compound in Pekin, it was announced today, shows that the Soviets paid the so-called "Christian" Feng Yu-hsiang, more than $500,000 for propaganda purposes and army expenses. The money, according to the announcement, covered a period of six months ending March 31.

ST. LOUIS POST-DISPATCH

Founded by JOSEPH PULITZER
December 12, 1878
Published by
The Pulitzer Publishing Company
Twelfth Boulevard and Olive Street

THE POST-DISPATCH PLATFORM

I know that my retirement will make no difference in its cardinal principles, that it will always fight for progress or reform, never tolerate injustice or corruption, always fight demagogues of all parties, never belong to any party, always oppose privileged classes and public plunderers, never lack sympathy with the poor, always remain devoted to the public welfare, never be satisfied with merely printing news; always be drastically independent; never be afraid to attack wrong, whether by predatory plutocracy or predatory poverty.

JOSEPH PULITZER.

April 10, 1907.

LETTERS FROM THE PEOPLE

The name and address of the author must accompany every contribution, but on request will not be published. Letters not exceeding 200 words will receive preference.

The Easter Sunrise Service.

To the Editor of the Post-Dispatch.

I WANT to convey to you, Mr. Editor, and through your kindness to his Honor the Mayor, to Mr. Pape, the Park Commissioner, and to many whose names are unknown to me, sentiments of sincere appreciation of the sympathetic interest and real helpfulness encountered in planning and carrying out the Sunrise Easter Service in Forest Park.

Without the active sympathy and help of the city officials and your newspaper this unusual expression of the religious spirit of our city would have been impossible. Ordinarily, we feel free to criticise all who are in public service and frequently fail to express our appreciation of things which please. Public officials and newspapers should be given a meed of thanks and cheer quite as much as individuals. To fail in this in connection with this service would be an affront against the extraordinary spirit manifested by thousands who were there.

Never have I seen such a manifestation of simple sincerity and reverence, of hunger and thirst, for the truth of Easter as was shown by the great congregation gathered around the Cross in Forest Park at sunrise Easter day. It was a spontaneous outburst of faith in the truth, binding us together as citizens of a great city. We rejoice we have a Mayor, a Park Commissioner and newspapers like the Post-Dispatch and others who are willing to help every good cause along and render every aid possible. May I venture to say to you, Mr. Editor, Mr. Mayor, Mr. Pape and others, I am certain all would have me say, "Thank you most warmly."

May the impressions received at this service be deepened and strengthened in each and every one of us.

EDWARD S. TRAVERS,
Rector, St. Peter's Church.

Poor Paving Repels Strangers.

To the Editor of the Post-Dispatch.

I HAVE just been in St. Louis, looking at a house that was for sale in the 5000 block of Cates avenue, and as I drove into the street from Kingshighway I bumped into the most dreadful holes, and bruised my chin from bumping against the wheel. Surely your Street Department doesn't know what a deplorable condition this street is in, or they would fill up those holes at once. It seems impossible to believe that a city with all the virtues which St. Louis possesses could possibly have a street, leading into Kingshighway, in such a condition. It would seem that if the street were in better condition, it might relieve some of the congestion in that part of the city when traffic is heavy. I couldn't think of moving to St. Louis and buying a house on a street that is all full of holes.

ANNETTE SMITH.
Fayette, Mo.

Give Them a New Trial.

To the Editor of the Post-Dispatch.

IN regard to the Sacco-Vanzetti case, Mr. A. A. Tilden states his belief of the guilt of the two men simply on two facts:

First, he says he is personally acquainted with two of the jurors at the trial. They are successful business men who possess every good quality. Is the business man the standard of intelligence, honesty, open mind, good judgment? In short, is the business man the superior man who understands everything and never makes a mistake?

Why! I will let the readers measure the good judgment of Mr. Tilden himself by his childish boast of paying a thousand dollars to charity if anybody sees him with a Post-Dispatch in his hands.

What a difference between the closing of his letter with a foolish offer and the closing of the speech by one of the condemned men who said politely to his Judge: "I thank you."

Indeed, it must be a very terrible crime for a paper to be in favor of giving two men a chance to escape death, not by a pardon, but by process of law.

The second fact which is sufficient for Mr. Tilden to believe that these men had a fair trial is that Judges in Massachusetts are not elected by the people but are nominated for life. For this reason, then, they do their duty. Just as if to perform a duty would mean that no mistake is possible. If Judge Thayer is so sure that these men are guilty and the evidence against them is so crushing, why not have them tried again, since the law will exact its price just the same in the end?

Outstanding people in America and other countries are in favor of a new trial and these people are above suspicion just as much as your business men who were in the jury, and these people knew about the evidence just as much as the jurors did.

I will close, indorsing the Post-Dispatch as a paper that stands for justice for all at all times.

JOHN L. MASSAI.

MORAL EFFECT OF PUBLICITY.

It is gratifying to learn from Judge Gary, head of the United States Steel Corporation, leader and index in the world of business, that business is growing more ethical; that it is conducted in accord with the belief that right is superior to might, and that morality is as important as legality.

The time is not far past when there was a general impression that legality was the standard of business, particularly big business, and that staffs of able attorneys were maintained for the purpose of devising ways and means of keeping sharp practices just within the law. The impression was frequently expressed.

Judge Gary's statement in the Century Magazine is welcome news. We do not doubt that there is truth in his statement that business morality is improving. We will not go so far as to say that the scriptural Golden Rule is universally practiced. Evidence crops out every now and then that David Harum's version of it—"Do others as they would do you—and do it first"—still prevails in some business quarters.

It is true, however, as Judge Gary asserts, that a great and successful business cannot be built up on a rule of wrongdoing and sharp practice, or of taking undue advantage of either competitors or the public. Public confidence is necessary to continued business success.

When we seek for reasons for this improvement in business morals, while we would be glad to credit it to an advance in spontaneous and inherent devotion to the moral law, we believe that it is largely due to publicity. Judge Gary refers to the fact that all the inside facts with regard to the business of the United States Steel Corporation are published. Anyone who reads can learn precisely what are the conditions of the business. The stock and bond issues, the assets and liabilities, profits and losses, are all subject to public scrutiny. Public knowledge of business is no longer subject to guesswork or to unverified statements and reports. The public knows what all the big corporations are doing. Public confidence is based wholly upon that knowledge.

Within this generation, business of all sorts has come out of the dark into the light. The searchlight of publicity is merciless in both Government and business. The public is kept fully informed of conditions by persistent efforts to bring all the facts to public view.

Publicity is the greatest moral agent in the world. Conspiracies, frauds, sharp practices and deceptions wither in the light of publicity. Crooked business fails. Crooked governmental dealings cannot be hid. Whether punishment follows exposure or not, the public knows what is being done, what has been done, and retributive action follows soon or late.

It is because of the potent effect of publicity to prevent or correct governmental evils and abuses and business wrongdoing that publicity is required in every public transaction. It is for this reason that independent newspapers devoted to the public welfare persistently seek the facts. It is for this reason that the Post-Dispatch demanded publicity in Federal income tax transactions. We are afraid of secrecy. Every man ought to be afraid of secrecy. It is the mother of injustice and corruption.

OUT OF BOUNDS.

Admiral Julian Latimer has just declared the city of Matagalpa in Nicaragua to be a neutral zone. The Liberals were about to attack it. So goes the war in Nicaragua. As soon as the Liberals start anything, the referee rules them out of bounds.

A DEFEAT OF BUREAUCRACY.

A successful fight has just been made in Colorado against czaristic control of Rocky Mountain National Park by the bureaucrats at Washington. This reservation, which won its celebrity as Estes Park, was nationalized by an act of Congress in 1915. Fortunately, that act was so written that State, municipal and private rights hold precedence over Federal rights, so that when the National Park Bureau sought to invade local rights, the attempt was successfully resisted in the courts.

The National Park Bureau tried to get around the decision of the courts by fostering a bill in the Colorado Legislature ceding complete control of the park. This bill was supported by the Secretary of the Interior, the two Senators from Colorado and the Denver Chamber of Commerce. It was opposed by nearly all the newspapers and by a considerable section of the public. The Colorado Legislature killed it.

The chief bone of contention seems to be that the National Park Service established a set of rules for the park which were held to be obnoxious, particularly one granting a transportation monopoly.

Having lost in the courts and in the Legislature, it is now expected that the bureaucrats will make reprisal by withholding an appropriation of $190,000 already granted by Congress, and by closing or abandoning the Fall River road, one of the arterial highways of the region.

Of course, such reprisal would hurt, but perhaps not as much as the bureaucrats think. As a matter of fact, a good many people in Colorado, having seen what bureaucracy is like, would be glad to see the Government retire from Estes Park entirely.

Neither Frisch nor Hornsby finds odious thus far the daily comparison to which they are subjected.

OMAR, CHAUNCEY AND MR. EVERYMAN.

A book of verses underneath the bough,
A jug of wine, a loaf of bread and thou
Beside me singing in the wilderness—
O, wilderness were paradise enow!

Thus old Khayyam drowsy centuries ago and thus our own dashing Chauncey Depew, who at 93 gallantly declares that "If I live to be a hundred a lovely woman companion, a glass of wine and a piece of cake would mean as much to me as they did 50 years ago."

An entrancing trinity, woman, wine and song, yesterday, today and forevermore. This verity is not dependent on the testimony of a Persian poet or an American railroad executive. Call any witness you will—banker, broker, preacher, philosopher, lawyer, doctor, editor, realtor, savant and toiler—they will all plead guilty. Plead it? They will shout it with the pride and gusto of the incurably romantic male.

Legislation has tried to proscribe one of those triune glories. It might as well try to prohibit woman and song as wine.

Just when this third-term talk is at its height, Rome is thinking about making Mussolini Chancellor for life.

MEXICO'S OIL.

There is nothing surprising in the prediction of A. E. Watts, president of the Mexican Sinclair Petroleum Co., that there is likely to be an early settlement of the differences between Mexico and American oil interests. It bears out the contention which this paper has made repeatedly—namely, that these differences are capable of settlement if both sides really desire to come to an agreement.

The first advance toward this was made when the forces which tended toward a peaceful adjustment were permitted to operate unhindered. On the Mexican side, these were the absolute necessity of avoiding war with the United States, the need of continuing the revenue derived from the export tax on crude oil, the advisability of keeping Mexican oil workers employed, and the necessity for loans.

Our oil producers who have investments in Mexico had, likewise, to face certain realities and make certain compromises. They had to recognize, first, that regardless of the intention behind the new Mexican oil law, the present rulers did not desire to interpret the statute as authorizing confiscation of legitimate titles. Second, they had to face the fact that the titles of some of their number had been secured in such a manner that their legitimacy was open to question. Third, they had to realize that it was to their benefit to deal directly and individually with the Mexican Government, instead of relying upon the intercession of our bungling State Department.

Today both sides are treating the matter realistically and in a spirit of compromise, with complete absence of fustian. Due to the wise counsel of Obregon and the other moderates, the Mexican Government has made plain that—as Mr. Watts declares—it has no intention of confiscating anyone's property, and that it is willing to give concessions on all holdings for which there are clear titles. The oil companies, on their part, are dealing individually with the Mexican Government, and nearly all of them have filed for concessions except those controlled by the same Doheny who has recently been convicted of corrupt and fraudulent tactics by the United States Supreme Court.

Already an amicable and permanent settlement is in sight, and it is possible to laugh at the thought that war might result from the dispute over Mexico's oil. This has come about through the abandonment of political and diplomatic methods, and the adoption of businesslike, man-to-man dealing.

BRIGHT SIDE OF THE FLOOD.

Even the flood has a bright side.

It is in Chicago. In addition to the rains which in the past year have raised the level of the Great Lakes a foot to offset the claims of other lakes cities that the Chicago drainage canal is impairing their harbors, the Illinois River is now so high that it is flowing north into Lake Michigan.

When Balboa and all his men, silent upon a peak in Darien, saw the Pacific they are said to have looked off upon it with glad surprise. You can imagine the expression upon the faces of Chicagoans watching the Chicago River run the other way.

The poet would probably have called that expression ecstatic.

MORAL EXERCISE.

There are all sorts of exercises for the mind and the body, but almost no moral exercises. We propose one. Here is an editorial from the Washington Post, spokesman for our State Department and apologist for its acts. Substitute for the forces of Sacasa our own revolutionary forces in the period from 1775 to 1781 and see how it reads:

SACASA DEFEATED.

The Nicaraguan army forces have badly defeated the revolutionists and taken two important towns, besides occupying a commanding position from which to deliver the final stroke to Sacasa's dwindling forces. The revolutionists have not been in a position to obtain arms or supplies from Mexico in sufficient quantities to cope with the augmented strength of the Government forces. The Sacasa mercenaries are reported to be deserting his cause on account of the lack of pay and shortage of munitions.

No doubt the Calles Government has found it impossible to furnish the money necessary to continue the campaign in Nicaragua. The Mexican regime is hard pressed for funds with which to meet its own revolution, and it can not be expected to maintain the hopeless struggle in Nicaragua. Without help from Mexico Sacasa is powerless. His flight from Puerto Cabezas to Mexico, leaving his forces in the lurch, may be looked for.

President Diaz of Nicaragua has only recently been equipped sufficiently to take the offensive against the revolutionists. The terrain over which the forces are moving is very difficult, and small bands of revolutionists can easily hide. The revolutionary movement as a whole, however, is rapidly waning, and continued hardship and defeat will doubtless scatter the hands that are still in the field.

The Post is too naive to say that the Diaz forces are getting their arms and munitions from the United States Government. That is, what is reprehensible in Mexico, and therefore worth mentioning, is a virtue in us and not worth mentioning. However, now you have taken the exercise, don't you feel morally strengthened?

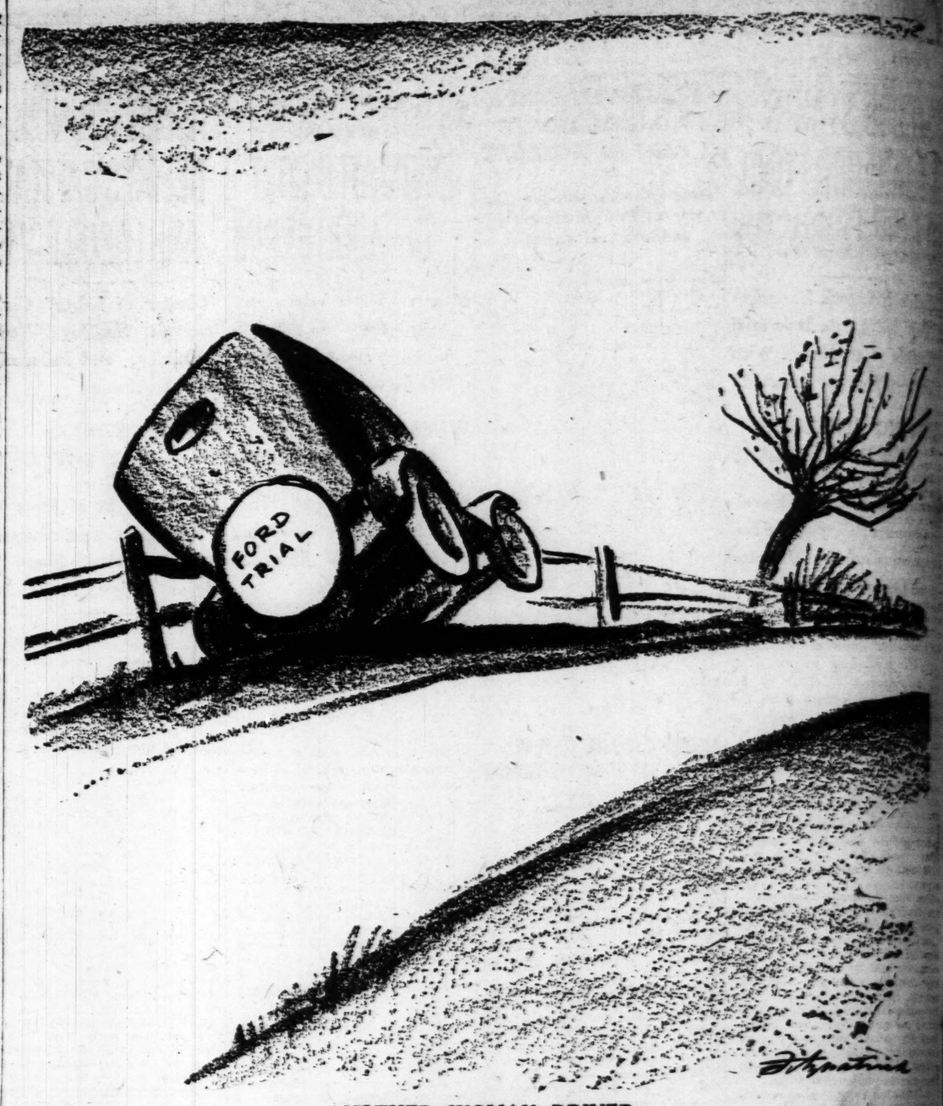
Senator Shipstead has invited Mr. Coolidge to spend his vacation in Minnesota. Sauk Center?

SPORTSMANSHIP IN POLITICS.

While Gov. Albert C. Ritchie of Maryland is noted as an excellent political executive, an able defender of Jeffersonianism and a courageous opponent of fanatical legislation and religious bigotry, it has been all too seldom recalled that he is something else as well—to wit, a politician who practices the punctilio of the ancient regime of Virginia.

If there was doubt of this in the mind of anybody, it must have been dispelled by his action in commending the statement of Gov. Alfred E. Smith anent the relation of the latter's religion and his politics. The letter of the New York executive, says Gov. Ritchie, is "a notable exposition of the principles of religious freedom, upon which American institutions rest, and to which they must adhere or perish."

These are true and forceful words, of course, but it is the fact of Gov. Ritchie's commendation rather than its content which seems so important to us. As a tribute from one serious contender for a presidential nomination to a rival, it is an unheard-of thing in our politics. But we sincerely hope it will establish a precedent for the future conduct of aspiring nominees. There has of late years been too much heated rivalry and too little good sportsmanship. There ought at least to be a handclasp before the crossing of swords.



ANOTHER WOMAN DRIVER.

The MIRROR *of* PUBLIC OPINION

This column is designed to reproduce without bias the latest comment by the leading publicists, newspapers and periodicals on the questions of the day.

IT'S TIME TO GET EXCITED.

HEYWOOD BROUN in the New York World.

THE WORLD has advised calmness to all contenders (in the Sacco-Vanzetti case). It feels that harm has been done by people on both sides who are unfair and bitter. I must dissent. The average American is by no means the unexcitable person of his familiar claim, but at least there does exist a national talent for flying into a great state of calm about things which matter. Certain problems are discussed too noisily to make for reasonable judgment, but an access of passion would damage few of us. A certain Garrisonian heat and vehemence is needed. Few wrongs are ever righted by men who move against the bulwarks of evil wide-eyed and walking. In theory it is very well to say, "Keep your shirt on," but in practice, reforms are won only by those who scamper shirtless, who shout and bite and kick and have no great compunction about striking a few foul blows on their own account because their cause is fair and imperative.

Time is no good solvent for injustice—not in our land. Little old last year's scandals are constantly forgotten. I cite the recent nasty accident to baseball. Fans flocked to all the parks in numbers. Not because they inevitably believed the men accused were innocent but because the offenses charged had dated. A country addicted to the newest books, the newest plays and the man of the hour can hardly be expected to take much interest in scandals which have grown somewhat musty.

Nor do I stand as one outside this passion for timeliness in agitation. The fact that Greece is moving in this era to give Socrates another hearing strikes me only as ironic. The men now jailed in Massachusetts were first brought to trial, as I remember, in 1920. It is too much, I think, to ask their partisans at this late hour still to be calm about the tyranny which holds them. Certainly there must come a time when one should say, "I'm going to be excited. I've had enough of patience." David might conceivably have surrounded the big Philistine and starved him out most decorously. I like it better that he squinted for the range no more than a few seconds and then let drive his rock against the forehead of Goliath.

In the matter of oil and the Cabinet of Warren Harding, America was most singularly calm. As far as one might tell from the elections, the public did not give a single damn. Later, when Samuel Hopkins Adams spoke his mind out in fiction, there was a disposition to say that such vehemence was vulgar. Theodore Roosevelt, who was compounded out of vices and virtues, had the merit that he could rouse the rabble and make them angry and excited about issues often left to calm debate. He himself counseled the practice of speaking softly and carrying a big stick, but fortunately he held most imperfectly to this doctrine. Or at any rate his whispers were sibilant enough to ring around the world like musketry.

I hold it much against all liberals that they are disinclined to rise up straight upon their hind legs. To take a point well is not enough, not nearly. You must make it first and then give it a fine fling with all the strength of back and shoulders. What on earth is the use of making a point unless you can and do intend to stick it into some one's gizzard?

This rotten business up in Massachusetts about Sacco and Vanzetti is now too old by far for temporizing. The time has come for all who love justice to get just as excited as possible and to make a noise about it. Joshua had the right idea. He did not bring Jericho down with any well-considered argument. It was not even enough to send any of his intellectuals out to play persuasive airs upon the flute. All the blare and brass of trumpets was his method. Those walls came down because he dared to make a din. Why should any of us consent now to be polite about Judge Webster Thayer and the dirty work in Dedham? The reproaches ought to ring in the ears of the old man from Worcester.

COOLIDGE AND THE FILIPINOS.

From the Nation.

PRESIDENT COOLIDGE gave a complete catalogue of reasons for vetoing the Philippine bill for a plebiscite on the question of Philippine independence. He was against it because it would mean nothing and it would mean too much, because it would feed agitation. But most of all, he was against it because he is against Philippine independence. The bulk of his long veto message was a lecture on the economic advantages of remaining part of the United States. That strayed a long way from the initial question: Should the Filipinos be permitted to vote whether or not they want independence now? Mr. Coolidge obviously thinks Filipino desires of small importance; if the Filipinos want independence they ought not to, and he does not intend to let them have it—or even to say that they want it. That is a dangerous position for the President of the United States to take at a moment when all Asia is throbbing with new hopes and dreams.

HOW IT LOOKS TO THE GOVERNMENT ENGINEERS.

(From the Louisville Courier-Journal.)



JUST A MINUTE

(Copyright 1927.)

ANTI-CLIMAX.

Spring weather seems to quicken our appreciation of the finer things of life. We admire window displays of antiques, either original or Grand Rapids; dollar signs, skyscrapers and Edna St. Vincent Millay's poetry. Hence it was with a thrill that we saw a liveried chauffeur walking down the street. His uniform was severely plain. Surely he drove a Cadillac. Undoubtedly his employer was a banker or at least a United Railways reorganizer—some man at whose nod the money market trembled and the Stock Exchange broke into a cold sweat. For two blocks we dogged his footsteps, avidly anxious for a glance at a captain of finance. He drove away in a—well, you know the type.

* * *

Imaginary Conversations.

Doctor Enloe: I was confirmed for certain reasons.

Doctor Johns: That's peculiar; that's why I was not confirmed.

* * *

An optimist is a native of Nicaragua who believes what the dictionary says about the word "neutrality."

* * *

Life's Minor Annoyances.

A friend of mine deserves the rope—
He always sends his sweetie soap.

LE DUC de GORBOOK.

* * *

FABLE.

Once upon a time there was a prospective juror who had not formed an opinion on the Snyder-Gray murder case.

* * *

The mistrial occurs to us as one of those accidents which happen when the driver is done from the back seat.

* * *

Florida would make the drinking of intoxicating liquors illegal, provided the police get to the place before the doctor.

* * *

CHICAGO'S MAYOR HAS A FARM-RELIEF PLAN.

"Every farm in the United States is being tiled and is pouring its water into the rivers," said Mayor Thompson, "and there is more money in raising carp and muskrats than there is in growing corn and wheat. Fish sells at 25 cents a pound and unless the Government does something the farmers will all have to start raising fish."

—Dispatch from Cairo, Ill.

* * *

The feet of co-eds, according to a specialist (foot, not co-ed) are a size and a half larger than those of her mother. Probably from the tendency of the present generation to stand for more than their parents did.

* * *

TOAST.

Here's to staid old Boston,
Land of the sacred cod:
Where the taste in food is wholesome
And the taste in books is odd.

* * *

A Lieutenant in the British Army recently shot his commanding officer "for the good of the service." It's such a striking good idea we are surprised no Americans thought of it 10 years ago.

* * *

The main trouble in China is a commendable effort on the part of the Chinese to relieve the white man of the white man's (self-imposed) burden.

Of Making Many Books

JOHN G NEIHARDT

The Barnum Principle

"P. T. BARNUM'S OWN STORY." Edited by Waldo P. Browne. (Viking Press.)

THE present, and probably definitive, edition of P. T. Barnum's Autobiography is a synthesis of the various versions issued by the celebrated showman between the years 1855 and 1888. It is not that any liberties have been taken with Barnum's self-revelation. On the contrary, the editor's task has been largely one of restoration.

When "The Life of P. T. Barnum Written By Himself" appeared in 1855 the amiable old humbug, with a big streak of the artist in him, had not yet achieved respectability, and a reputation for audacious trickery was still of great value to him. He had not yet become thoroughly convinced that he was a very great man. He was still the bright boy of the community who knew himself to be "smarter" than the other boys and enjoyed telling the neighbors how he had gotten the better of them by sly dodges. Accordingly, he told rather more than a respectable gentleman would care to have the world know.

Fourteen years later old Phineas had a very different conception of himself. Success had succeeded, as we say, and Phineas T. Barnum had come to take himself very seriously, which was natural enough, considering the world-wide fame he had made for himself.

So it happened that when he issued a new version of his autobiography in 1869, there was a good deal in the earlier version that he overlooked as being quite out of the respectable picture. In subsequent versions, we are told, the self-portrait steadily improved; and the last version ended with a devout passage from which one gathers that arrangements had been made with the Proprietor of the Universe for a comfortable apartment in the best New Jerusalem hotel.

It is a curious, a humorous and a profitable tale. Here is the story of a boy who had much less training than many a police dog gets; but he discovered very early that a dollar gotten by trickery buys quite as much as a dollar earned by labor, and that the former method is not only easier, but may be much more effective. That he was clever he proved to himself when, as a grocery clerk, he successfully short-weighted the customers, or, by an ingenious lottery scheme, sold out a joblot of worthless merchandise at stiff prices.

A little later, the same boy was in New York making thousands believe that he had a veritable mermaid on display at so much a look; and so unerring was his instinctive understanding of crowd mentality that even the experts came to see and marvel. According to his own testimony, he was always resorting to "dirty tricks" and taking mean advantages; but always his methods were so clever as to provoke laughter in the crowd; and the laughter protected him.

Barnum knew, long before the crowd psychologists began to theorize, that a mob is both unintelligent and unmoral. And, what is more, he knew how to unite otherwise intelligent and moral individuals into a characterless mob. He understood the contagion of ideas.

When he really had a worthy thing to present, as when he brought Jennie Lind to America, his methods were the same as when he was selling the mermaid to gaping thousands; for he knew that it is never essential worth that impresses the crowd, but only the popular persuasion that may grow up or be built up about that worth. He had already proven, as all successful demagogues have proven, that the same unreasoned mob belief can be built up about anything, and that nothing, however worthy, can achieve popular, and therefore paying, success without it.

The Barnum principle did not come into being with its great American exemplar, nor did it die with him. It is now so commonly employed that we scarcely ever notice it.

Barnum's autobiography can be read merely for the fun of it; or it can be read by way of learning how a lone wolf can set a world of sheep bleating in unison. Perhaps no one ever quite escapes Barnumization in some degree, for we are gregarious beings. But the degree can be greatly lessened by honestly asking oneself in every instance of a prevalent belief accepted: Did I arrive at this belief by independent judgment based upon a careful examination of the thing believed, or am I believing it because others believe it?

It is astonishing what results may be obtained by this method. There are those who might have no beliefs at all if the question could be answered accurately; but such could not answer the question, however they might try.

PHILOPENA. By Henry Kitchell Webster. (Bobbs-Merril Co.)

Celia and Cynthia looked exactly alike, the only difference between them being that Celia was married to Phil, while Cynthia was still unattached. Celia wanted to visit Fred in another city, it seems, and so she induced Cynthia to play Celia, which was done with such perfect success that Cynthia is now Mrs. Phil. Whether or not Celia is now Mrs. Fred, this writer can not say; but that would be a romantic consummation greatly to be desired, no doubt.

IDLE HANDS. By Janet Fairbank. (Bobbs-Merrill Co.)

Short stories by the author of "The Courtlands of Washington Square" and "The Smiths."

WHAT'S YOUR AVERAGE? With an Introduction by Kathleen and Charles G. Norris. (Dutton.)

This question book has already run into five editions, though published about two weeks ago.

QUESTIONS FOR EVERYONE. WHAT'S THE ANSWER? By John A. Bassett. (Putnam.)

The author and publisher of this question book hope that it may run into many editions in a very short time.

VAUDEVILLE ARTISTS FROLIC IN A BIG BENEFIT SHOW

Large Audience Sits Through Performance Which Runs Until Almost Day Break.

An audience which assembled shortly before midnight and which filled the Orpheum Theater from top to bottom sat through the annual benefit of the National Vaudeville Artists despite the fact that it was almost 3 o'clock this morning before the last act of the entertainment was finished. About a hundred actors and actresses, who are playing in St. Louis this week, every theater being represented, took part in the show providing some 25 acts of high-class vaudeville entertainment. Harry O'Neal of the "Night in Paris," at the Shubert Theater, acted as master of ceremonies and introduced each act.

One of the most enjoyable features of the long program was the singing and dancing of members of the chorus, now in training for the Municipal Opera season.

Among those taking part on the bill were Finks and Ayers, Tabor and Greene, Benny and Western, Sandy McPherson, Mooney and Churchill, Joseph B. Stanley, Yates and Lawley, Fay Bainter, White and Manning, Ruth Budd, Jack Pearl, Jarvis and Harrison, Brooke Johns, Gifford and Holmes, Emil Boreo, Billy Adams, "The Ingenues," the Liberty Music Hall chorus and a trained white elephant.

Several thousand dollars were raised by the performance for the N. V. A. sick benefit fund.

ORATORICAL CONTEST TONIGHT

Ten students will participate in the Sixth Annual Interscholastic Oratorical Contest, to be held at Washington University at 8 p. m. today, in Graham Memorial Chapel, on the Washington University campus. The contestants and their subjects follow: Sarah Belle Birger, "Is War Inevitable?"; Janet Mangold, "The Shadow of Rome"; Gladys Meyerott, "In God We Trust"; Zelda Glassman, "In Defense of Youth"; Lulu Lorandos, "The Smoke Problem of St. Louis"; Jack Haveland, "A Vanishing Race"; Russell Sherer, "Bramble Rule"; Rene Lusser, "The New Era"; Norman Parker, "Abraham Lincoln"; and Walter Ploeser, "Flaming Youth." The contestants are high school students.

Social Items

MISS ISABELLE HALEY, daughter of Mr. and Mrs. Thomas P. Haley of 4915 Argyle place, and Miss Jane Leahy, daughter of Mr. and Mrs. John S. Leahy of 4630 Lindell boulevard, will depart May 21 for Boston to attend the wedding of Miss Marnie Dee, May 28. Miss Leahy will be a member of the bridal party. The young women met Miss Dee last summer at Swampscott, Mass., where they went for the season, and she recently visited Miss Leahy in St. Louis.

Mr. and Mrs. Robert J. B. Sullivan and their young son and daughter will depart Sunday morning for their home in Providence, R. I., after a visit with Mrs. Sullivan's parents, Mr. and Mrs. James G. Cahill, of 4475 Lindell boulevard. They have been much entertained at informal parties.

Mrs. Isaac A. Hedges of 9 Westmoreland place, and her daughter, Miss Dorothy, departed Wednesday for New York, where Miss Hedges will sail tomorrow for Europe to be gone several months. Mr. and Mrs. Hedges will join her later in the summer. Mrs. Hedges will return from New York in a few days.

Mr. and Mrs. N. S. Chouteau Walsh of 7 Beverly place will depart next week for Cuba to spend several weeks. Mrs. J. D. Perry Francis will accompany them as far as New Orleans. Construction of the Walsh home in Portland place will begin soon.

Mrs. A. E. Ewing of 6319 Waterman avenue and daughter, Charlotte, will return home today from a winter's visit in California.

Mrs. Balfour Stuart Craib has departed for her home in New York, after a visit with her sister, Mrs. I. D. Kelley, and Dr. Kelley, at the Congress Hotel.

Mrs. Jerome G. Meyer of 4902 Argyle place is convalescing at St. Luke's Hospital after an operation for appendicitis.

A musicale will be given Thursday night in the small ballroom of Hotel Chase under the auspices of St. Peter's Church Service League, Thursday night, April 28. Miss Beatrice Caruso, a recent student of Walter Damrosch, is to be the piano soloist, and Mr. and Mrs. Worthington Eddy are to sing. A group of young society women who are to be ushers include Miss Elizabeth Luyties, Miss Elizabeth Cuendet, Miss Roccena Baldwin, Mrs. Chester Ellis Wright, Mrs. Samuel Tucker Gay and Mrs. Marion Niedringhaus.

An attractive tea will be given Sunday afternoon by Mrs. John Cook and her daughter, Lucille, at their home on Bartmer avenue. About 75 guests have been invited. Color decorations will be in blue and silver, combined with white roses and spring flowers. Those serving and assisting the hostesses will be Miss Anna-Mary and Miss Frances Cook, Miss Ethel Knobeloch, Miss June Weybright, Miss Katherine Tenner, Miss Marie Burke and Mrs. Travis Kallenbach, Mrs. Horace Graf and Mrs. Emil Frei.

An interesting post-Lenten entertainment will take place this evening and tomorrow afternoon, when the "Princess and the Goblin," a fairy play, will be presented at the Wednesday Club, under the auspices of the Auxiliary Society of the Missouri Baptist Orphans' Home. The proceeds will go toward the maintenance of 24 young girls in the Emily Dunham cottage. The production is being directed by Miss Margaret Ewing, assisted by Miss Beatrice Morse and Mrs. Anita Gaebler Knight. The costumes have been designed by Miss Marguerite Breen and the incidental music will be played by Fred Krug.

Additional hostesses, who will entertain parties of children are: Mrs. John E. Thompson, Mrs. Wallace D. Simmons, Mrs. C. W. Barstow, Mrs. Edward H. Barstow, Mrs. W. E. Shahan, Mrs. Eugene Cavenner, Mrs. Silas Jones, Mrs. Eugene McCarthy, Mrs. Oreon E Scott, Mrs. Tom Murphy, Mrs. Ira Fisher, Mrs. Ralph W. Fisher, Mrs. R. S. Waldron, Mrs. Adolph Hill, Mrs. W. H. Moulton, Mrs. F. H. Dodge.

BETROTHED



—Kandeler Photo.

MISS EMILY NASH MULLEN.

ANNOUNCEMENT has been made of the engagement of Miss Emily Nash Mullen, daughter of Mr. and Mrs. Joseph Mullen of 5729 Cates avenue, and Dr. Cormy Owen Broun, son of Mr. and Mrs. W. M. Broun of Mobile, Ala.

use METALGLAS The SILVER POLISH of 101 uses

NEW NATIONAL ANTHEM CONTEST IS A FAILURE

"Star Spangled Banner" Will Continue to Wave Over "America the Beautiful."

By the Associated Press.

CHICAGO, April 22.—The "Star-Spangled Banner" will continue to wave as the accepted national anthem. Another in the long series of attempts to establish a rival American hymn has ended in temporary failure. Spurred by cash prizes of $1500, 961 composers prepared musical settings for Katherine Lee Bates' "America, the Beautiful" in the National Federation of Music Clubs' competition for a new national song. Four music experts last night announced their agreement that none of the settings was "fully adequate to the inspiring text."

The National Federation which is holding its biennial session here is arranging a new competition, on the same subject, but restricted to nationally known musicians and composers.

Sung in Many Lands.

Since it was written in 1903, "America, the Beautiful" has been the inspiration of many composers who have accepted it as the poem best adapted as a rival to "The Star-Spangled Banner." It has been widely published in school books and has been sung to many tunes, not only in the United States but in Australia, Canada and Mexico, with the names of those countries substituted for "America."

Manuscripts in the Federation's competition came from parts of the United States and from Alaska, Hawaii, India, England and France. They were judged by Dr. Frank Damrosch, New York; Frederick S. Converse of Boston, Felix Borowski of Chicago and Dean Peter K. Lutkin of Northwestern University. The judges were under an injunction not to select a musical setting unless it was great enough "to sweep people off their feet."

Difference in the Songs.

"The Star-Spangled Banner" and "America, the Beautiful," Federation executives pointed out, are diametrically opposite in theme, although alike in their exuberant patriotism. One was written when its author was a prisoner of war, and breathes a martial spirit. The other was inspired while the author stood at the summit of Pike's Peak visioning "the sealike expanse of fertile country." One is a paean to a flag as the symbol of a nation; the other a song to the land itself. Mrs. Bates' poem opens with this stanza:

O, beautiful for spacious skies,
For amber waves of grain,
For purple mountain majesties
Above the fruited plain.
America! America!
God shed His grace on thee,
And crown thy good with brotherhood
From sea to shining sea!

J. L. English, Insurance Man, Dies.

By the Associated Press.

HARTFORD, Conn., April 22.—Joel L. English, 83 years old, vice president of the Aetna Life Insurance Co., with which he had been connected for 60 years, is dead.

Canadians Oppose U. S. Ruling.

By the Associated Press.

WINDSOR, Ontario, April 22.—Mayors of several municipalities along the United States border, meeting last night, sent a telegram to Premier MacKenzie King, at Ottawa, urging immediate steps for staying the effect of a ruling by the United States Department of Commerce, barring all workers except those of Canadian birth, from commuting across the line into Detroit to work.

Forty-Six Pieces—Assorted

Sterling Silver Deposit Gifts

Specially Priced $3.50 Each

Compotes
Sugar and Cream
Bowls
Relish Dishes
Bonbon
and
Many Other Pieces

A limited number specially priced to provide unusually attractive features for the week. Ask to see this quality assortment.

Jaccard's
Exclusive Jewelers
LOCUST at NINTH

Mail Inquiries Cordially Invited

P. S.—Forty-two Sterling Decoration Glass Salad Plates—$4 Each.

The Sunday Post-Dispatch has the only color roto magazine in St. Louis.



A COLORADO *Vacation*

COSTS NO MORE THAN ONE NEAR HOME
—TWO WEEKS IS ALL YOU NEED

Why be content with an ordinary vacation? Wonderful Colorado is *near*—in time and money. Two weeks is all you need. Ten days, at least, of wonderful fun in the mountains!

Note the very low round trip summer rate on the Burlington. And you can get comfortable, convenient lodging and board in Colorado for as low as $17.50 a week.

Rocky Mountain National-Estes Park, the Pike's Peak Region, Denver's Mountain Parks, the world-famous 236-mile Grand Circle Tour, and a hundred other experiences.

Free Book—Mail Coupon

For a moderate additional cost you can have your Burlington ticket take you to Yellowstone and Glacier National Park.

Only the Burlington's complete service to the entire Rocky Mountain region makes vacation bargains like this possible. Two fine Burlington Colorado trains daily from St. Louis.

Burlington Escorted Tours

Here is a new, carefree way to see the Rockies—with a Burlington Escorted Tour party. Definite cost covering all necessary expenses. Ask for tours book.

Going to California?

The Burlington through route via the Royal Gorge, reveals "America's most magnificent panorama of mountain scenery."

Most popular route to the Rockies

MAIL THIS FOR FREE BOOKS

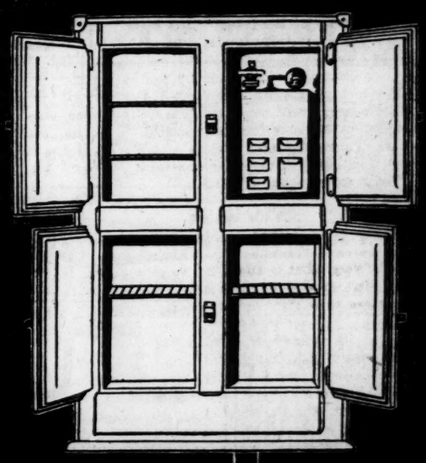
C. B. OGLE, GENERAL AGENT, Dept. P-16
314 N. Broadway, St. Louis, Central 6360
Please send me full information about your special low fares to Colorado. Also send me fully illustrated book, with maps, etc.

Name.....
Street.....
City..... State.....
☐ Make an "X" here if you wish Escorted Tours book.

Burlington Route
The National Park Line

Copeland

DEPENDABLE *Electric* REFRIGERATION





Copeland

In addition to 14 sizes of the separate unit pictured above, Copeland manufactures 9 complete electric refrigerators.

Can Work Wonders With Your Present Refrigerator

Just phone for the Copeland man and let him explain how easily your present ice box can be equipped with Copeland Dependable Electric Refrigeration!

It is only necessary to determine which of our fourteen cooling units will fit your refrigerator. Then the cooling unit is placed in the refrigerator, the electric unit in the basement, closet, or other convenient place and the two are connected by flexible copper tubing. There is nothing more to do.

Copeland Dependable Electric Refrigeration has certain definite superiorities which it will pay you to investigate. And in addition to the unit for your present refrigerator, there are nine complete Copeland electric refrigerators which you will enjoy inspecting.

Come in—write—or telephone. Let us send a man to estimate your requirements and to explain the Copeland system of small down payment and easy terms on the balance.

Copeland, 630 Lycaste Avenue, Detroit, Michigan

BECK & CORBITT CO.

Distributors

3010 Locust — ST. LOUIS, MO. — GArfield 2440

Write for Dealer Information

COPELAND DEALERS:

St. Louis Display and Sales Rooms

BRAUN PLUMBING & HEATING CO., 3315 Meramec St.
BYRNE BATTERY CO., 2337 South Grand Bl.
DILG & SCHUESSLER CO., 2715 Cherokee St.
EAST ST. LOUIS HOUSE FURNISHING CO., 227 Collinsville Av., East St. Louis, Ill.
FELTER HARDWARE CO., 5172 Easton Av.
FETTE FURNITURE & UPHOLSTERING CO., 5470 Gravois Av.
F. H. FROHLICH, 651 Lemay Ferry Road.
GORELOCK HARDWARE CO., 113 W. Lockwood Av., Webster Groves, Mo.
HARRISON RADIO & ELECTRIC CORP., 7408 Manchester Av., Maplewood, Mo.
MELCHER-SCHENE HARDWARE CO., 4904 Natural Bridge Road.
THOMAS McHENRY & SONS, 3958 Easton Av.
NIEHAUS HARDWARE CO., 4132 N. Newstead Av.
SCHWALBE STOVE & HARDWARE CO., Jefferson and Hebert.
WILSON'S HARDWARE, 5020 Beacon Av.
WOODLEY COMPANY, 4532 Olive St.
HUB FURNITURE CO., 701 Washington Av.
WEBB-KREMER ELECTRIC AFFLIANCE CO., 1400 Hodiamont Av.
LAMMERT FURNITURE CO., 501 Washington Av.
VAN-ASHE RADIO CO., 10th and Pine Sts.

MISSOURI DEALERS

BOWLES BROS. & EDWARDS, 145 N. Main St., St. Charles, Mo.
SUPER RADIO SHOP, Poplar Bluff, Mo.
CAPEN RADIO ELECTRIC SHOP, 821 S. Ohio St., Sedalia, Mo.
TRIANGLE MOTOR & SUPPLY CO., Dalton, Mo.
SHAFFER FURNITURE CO., Sullivan, Mo.
MISSOURI MOTOR CO., Columbia, Mo.
PAUL J. SCHULTE, Jefferson City, Mo.
STE. GENEVIEVE AUTO CO., Ste. Genevieve, Mo.
MODERN HOME APPLIANCE CO., 324 McDaniel St., Springfield, Mo.
FLAT RIVER HDW. & FURN. CO., Flat River, Mo.
H. T. BEYANT, Charleston, Mo.
W. A. WALTERS, Vandalia, Mo.
LORBERG FURN. & UNDERTAKING CO., Cape Girardeau, Mo.

ILLINOIS DEALERS

BROWN & BROWN, Hillsboro, Ill.
BRUNNER PLUMBING & HEATING CO., 3th State St., Alton, Ill.
HEMMETER & PALMER, 321 S. 5th St., Springfield, Ill.
WALTER D. GLENN, 110 E. Williams St., Decatur, Ill.
J. C. JAMISON, Taylorville, Ill.
JACK ULRICH MOTOR CO., Benton, Ill.
HARRISON MOTOR CO., West Salem, Ill.
C. P. HILL & CO., St. Francisville, Ill.
EDWARD HESSE, Box 23, Williamsville, Ill.

CLOTHING ON CREDIT

SAVE NOW!

Choose from the smartest styles in St. Louis. You'll find a display here that you'll marvel at. Clothes ordinarily selling elsewhere from $5 to $15 higher offered here at savings up to 25%.



DRESS-UP WITHOUT CASH!

No red tape. Simple to open a charge account. Your promise to pay is sufficient. Come in and see these remarkable values.

New Spring CLOTHING for the Entire Family!

JUST SAY "CHARGE IT!"

LIBERAL

709A-711A Washington Av.

Over the ShoeMart, next to Loew's State Theater.

SUBMARINE COLOR PHOTOGRAPHY SOLVED

Flashlight Powder Timed for for Hypersensitized Plates Produces Natural Tints.

By the Associated Press.

WASHINGTON, April 22.—Natural color photography beneath the surface of the sea is the achievement of Dr. W. H. Longley, ichthyologist of Goucher College, and Charles Martin of the National Geographic Society.

Finding that the ordinary autochrome plate would not register the moving life under water, off Dry Tortugas, of the Florida Keys, the scientist and the photographer developed a special technique. After hypersensitizing plates, to reduce the exposures to one-twentieth of a second, they were able to make photographs in shallow waters.

That left the gorgeous parade of color that lies deeper still a baffling problem, for after going down 15 feet or more, even the hypersensitized plates did not give satisfactory results.

A raft was rigged up to support a heavy charge of flash-light powder, to add its brilliance to the sunlight. The problem of synchronizing, the flash with the camera shutter was solved, and it was discovered that autochromes could be made by that method without the necessity of hypersensitizing the plates.

A plan had to be devised to enable the diver with the camera to pull the powder raft along as he hunted for the right subjects and to set off the explosion at the right moment. A dry-cell electric storage battery was used, but the setting of the electrical connections within a few feet of the pound of magnesium powder was a hazardous undertaking. On one occasion, Dr. Longley was badly burned and incapacitated for six days by a premature explosion.

COURT REFUSES TO ACCEPT BOY SLAYER,S GUILTY PLEA

Poplar Bluff Judge Rules Earl Jackson Must Face Jury For Woman's Murder.

By the Associated Press.

POPLAR BLUFF, Mo., April 22.—A conference behind closed doors between Judge Charles L. Ferguson of the Circuit Court, Prosecuting Attorney Byron Kearbey and T. H. Henson, attorney representing Earl Jackson, 15 years old, confessed slayer of his stepmother, Mrs. Mary Jackson, has resulted in Henson withdrawing the youth's plea of guilty.

Young Jackson entered a plea of guilty to murder in the first degree on April 14 and threw himself on the mercy of the court. Judge Ferguson, after reviewing the case, refused to entertain the plea. He explains that it is his desire to have the case thoroughly investigated and to leave Jackson's fate with a jury. The trial is set for April 28.

The murder occurred Oct. 7, last. Mrs. Jackson's husband, Marion Jackson, is held without bond for trial in connection with the murder.

$200,000 Grain Elevator Fire.

By the Associated Press.

CAIRO, Ill., April 22.—The elevas destroyed by fire with a loss Ovator of the Halliday Elevator Co. estimated at $200,000.

RESIDENTS REBUILDING TOWNS TORNADO WRECKED

Buffalo Hart and Cornland, Ill., Clear Away Ruins; Many Carried Storm Insurance.

By the Associated Press.

CORNLAND, Ill., April 22.—Wearing a single band of red string on the left arm to distinguish them from workers from out of town who wore white strings on their arms, residents of Cornland and Buffalo Hart today started to rebuild their homes wrecked by Tuesday's tornado.

A water-soaked Bible opened at the Sixty-ninth Psalm in which David asks God to save him from affliction, was found under part of the roof of the Samuel Phares home.

Many residents of Cornland carried tornado insurance. Mrs. Amanda Shannon, a widow, renewed her $1000 policy the day before the storm struck. Not one building in Cornland escaped damage.

INDIGESTION DELAYS DETROIT LIBEL SUIT

Illness of noted attorney causes adjournment of Million Dollar Damage Case

The newspapers all over the country carried on Monday, April 18th, an Associated Press story stating that an attack of acute indigestion had caused the adjournment of the million dollar libel suit being tried in Detroit.

This is a striking example of the unexpected suddenness with which indigestion may attack and the serious interruption it can mean to business or social activities.

We have never known a single case where BELL-ANS promptly and properly taken has failed to relieve any indigestion however painful or acute. Thousands keep a bottle always on hand to avert just such attacks.



Take No Chances
Keep a package of BELL-ANS always on hand

25c and 75c

Sold and Guaranteed by Druggists Everywhere

BELL-ANS FOR INDIGESTION

Thiebes MUSIC COMPANY

1103 Olive—5911 Easton

$1.00 DOWN On Any C. G. CONN BAND INSTRUMENT

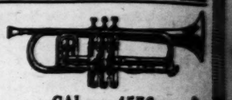
Entitles You to Membership in Our Newly Organized

CONN Band Club

FREE Instruction on Any Instrument



We Organize and Teach Bands FREE!!



MAin 4510 CAbany 4576

1103 OLIVE 2 STORES 5911 EASTON

CENTRAL HARDWARE COMPANY

We Deliver — 811 N. SIXTH ST. — CEntral 4400

HEAVY DUTY OVERSIZE 30x3½ CLINCHER CORDS



First Grade $6.45

30x3½ MILLER INNER TUBES N. F. C. Guaranteed by us. Very special 99c

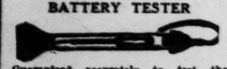
A. C. SPARK PLUGS for Fords



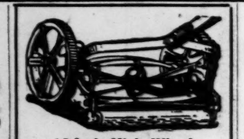
80c value. Very special 36c

Schrader Tire Guage High pressure or balloon 98c

BATTERY TESTER



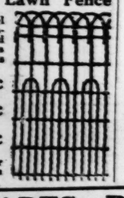
Guaranteed accurately to test the strength of your battery. Regular 60c value 35c



16-Inch High Wheel Ball Bearing LAWN MOWERS

These are the famous Chadborn-Coldwell Mowers, the best in their line. Fully ball-bearing and self-sharpening; 16-in. size. Regular value $13.50. Our special price $10.85

Ornamental Lawn Fence



Made of heavy steel wire heavily galvanized; reinforced double bottom, as illustrated. In rolls of 165 feet. 36-in. high, per foot .... 11c; 42-in. high, per foot .... 12c; 48-in. high, per foot 14c

Cut pieces, 1c per foot additional on above prices.

ROLLER SKATES



Roller-Bearing Skates, in all sizes for boys and girls. Special, pair, $1.25

CARPENTER'S SAWS



Full size; made of high-grade steel. Very special 98c

CARPENTER'S BRACE



Millers Falls Ratchet Brace, fully nickel plated; with 8 or 10 inch sweep. Special, $1.39

SET OF WOOD BITS

Forged of solid steel. Fast-cutting through the hardest wood. Per set of 6 sizes from ¼ to 1 inch. Special $1.95

GENUINE GILLETTE BLADES—Pkg. of 10—59c

MAKE YOUR OWN SCREENS



SCREEN FRAMING In 8 to 16 ft. lengths. Per 100 feet $2.25

BLACK SCREEN In full rolls. Per square foot 1½c

GALVANIZED SCREEN 14-mesh; in full rolls. Per square foot 2½c

BRONZE SCREEN Genuine bronze. Does not sag and stretch like copper, and is much more durable. 14-mesh. In full rolls. Per sq. ft. 5½c. 16-mesh. In full rolls. Per sq. ft. 6½c. Prices on Cut Pieces Are Slightly Higher.

WINDOW SCREEN FRAMES Clear, straight lumber with corners and beading. Can be easily cut down to exact sizes desired. 36x36. Per set 50c. 42x42. Per set 60c. 48x48. Per set 70c

9-IN. SMOOTH PLANE



2-inch cutter, guaranteed quality. Special price, $2.45

CARPENTERS STEEL HAMMERS



Forged steel. Very special 59c

Forged Steel HATCHET



Regular $1.00 value 59c

6-Foot Zigzag Rule 39c

TOOL GRINDER



4-inch corundum fast-cutting stone, encased gear movement. Sharpens sickles, grass shears, tools, knives, etc. $1.49

KITCHEN SINKS



All-white porcelain, with the wide apron all around. Beautiful, convenient and sanitary. Complete with solid brass nickel-plated faucets and trap and heavy hangers. Regular value $34.50. For this sale $28.85

ROOFING PAPER



Heavy mineral-surfaced roofing. Mill ends. Each roll complete with nails and cement. Special, per roll, $1.60

Special Sale of Nationally Known ELECTRIC IRONS

Every Iron Fully Guaranteed

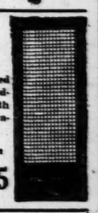


$3.00 Maid $1.95
$4.00 Princess $2.85
$5.00 Hot Point $3.95
Dover's Lifetime $4.35
$6.75 Universal $4.85
$8 Guardian Safety $5.85

SCREEN DOORS

Well built and finished Screen Doors, in standard sizes, covered with close mesh black, galvanized or bronze wire.

Prices Ranging From $1.69 to $6.25



CLOSET OUTFIT



The latest and most sanitary pattern. Complete with seat and all fittings to floor. Regular grade ... $16.45. Select vitreous quality ware ... $18.75

30-Gallon Hot-Water Boilers



Heavy galvanized Boilers; riveted and welded; fully guaranteed in every respect $7.45

Gas Hot-Water Heaters

With 7 double copper coils; plenty of hot water in last a few minutes $6.35



Palace Car House Paint VANE-CALVERT'S BEST

Made from pure lead and oxide of zinc ground in pure linseed oil. There are no adulterants or cheapening chemicals used in this Paint and it will last longer and hold color better than any paint on the market.

Per Quart $1.00 — Per ½ Gal. $1.85 — Per Gallon $3.50

CENTRAL HARDWARE, 811 N. SIXTH ST.

GREATER WEIL VALUES for SATURDAY!

A Great Climax to Our Sensational AFTER EASTER CLEARANCE!

Stout Men's TWO-PANT SUITS $17.85



Exceptional values in tweed, cassimere, cheviot and Scotch Suits . . . short lots from higher-priced Werner & Werner stocks, sizes for all stout men up to 48 chest . . . Clearance Sale price, $17.85. —Second Floor

—Hundreds of Small Lots! Odds and Ends...Short Lots... Broken Size Ranges From the Werner & Werner as Well as Our Own Great Stocks! ...Twenty-five of Them Mentioned. ... Come in... See the Others!

Boys' Two-Pant Suits

Sturdy, long-wearing cassimere Suits in newest styles and patterns...sizes 6 to 17...All with two pairs of pants...some with vests...choice ..... $4.88 —Second Floor — Third Floor

Men's $40 SPRING... SUITS $21.85



All-wool fabrics . . . newest styles and patterns to choose from . . . all sizes many with two pairs pants . . . small lots of Werner & Werner finer quality Suits as well as our own great stocks . . . Clearance Sale price, $21.85. —Second Floor.

Youths' Suits $5.00

16, 17, 18, 19, 20 years . . . splendid cassimere and cheviot Suits in neat stripe or plain tans and browns . . . Just 125 Suits in the lot . . . 32 to 36 chest . . . Choice $5.00. —Second Floor

Youths' 2-Pant Suits, $10

16, 17, 18, 19 years only . . . unusual values in fancy cassimere Suits in neat brown, tan and blue mixtures . . . popular two-button single-breasted models . . . 32 to 36 chest only . . . While 80 Suits last . . . Choice . . . $10.00. —Second Floor

Men's All-Wool Suits, $13

Just 265 Suits in the lot . . . Short lots of $25, $30 and $35 Werner & Werner Suits as well as odd lots from our own great stocks . . . single-breasted models and good-looking, long-wearing cassimeres and cheviot in staple year-'round weights . . . Sizes 32 to 42 chest . . . Clearance sale price, $13.00. —Second Floor

Boys' Shirts 65c

About 1200 collar-attached Shirts of madras, fancy printed striped percale, rayon-striped madras, plain khaki and plain white, tan and blue broadcloth . . . cut full . . . new Spring patterns and colors . . . Sizes 12½ to 14 neck. Sale price . . . 65c. —Third Floor

Boys' Blouses 50c

Boys' Blouses . . . collar-attached styles, made of such fine shirting material as fancy striped percales, printed and woven madras, khaki and rayon-striped madras . . . fast colors and cut full—America's best brand . . . Sizes 8 to 18 . . . Sale price . . . 50c. —Third Floor

Men's genuine all-wool blue serge Pants; sizes 28 to 50 waist . . . sale price ..... $3.35 —First Floor

Men's Dark Worsted Work Pants in sizes 28 to 42 waist—Sale Price ..... $1.29 —Street Floor

Men's heavy, tan khaki Pants in sizes 28 to 42 waist . . . sale price ..... $1.00 First Floor

Men's Golf Knickers in both woolen and linen fabrics . . . broken sizes . . . sale price, $2.95 and $3.95 —Third Floor

Boys' Yellow Slickers including Werner & Werner's "Alligator" Brand—sizes 4 to 16 . . . Clearance Sale price ..... $2.88 Third Floor

Men's Spring Ties, 43c

Nearly 200 men's new Spring and Summer Ties in figures, dots and fancy striped designs . . . Saturday only, 43c. —Street Floor

Men's Athletic Union Suits, 59c

1800 Athletic Union Suits . . . made of good nainsook . . . sizes 30 to 46 . . . extraordinary values at 59c for Saturday only. —Street Floor

Men's Mercerized Cotton Hose, 19c

1320 pairs . . . in plain black, white, tan, gray and cordovan . . . sizes 9½ to 11½ . . . our regular 29c quality, for Saturday only at 19c. —Street Floor

Men's Percale Pajamas, 90c

Fine quality Pajamas in plain white, tan, blue and helio . . . trimmed with rayon frogs . . . cut full . . . sizes 15 to 18 neck . . . Saturday only 90c. —Street Floor

Men's Muslin Nightshirts, 75c

About 300 Nightshirts, well made of good quality muslin and cut full . . . sizes 15 to 19 . . . Saturday only 75c. —Street Floor

Men's Shirts 90c

Collar-attached and neckband style Shirts made of such fine material as . . . Imported Broadcloth . . . Fancy Reps . . . Woven Madras . . . Printed Broadcloth . . . Neatly finished and guaranteed fast colors . . . sizes 14 to 17 . . . while they last, 90c. —Street Floor

Boys' Suits $2.95

Splendid quality boys' one and two piece Suits . . . short lots of higher priced lines . . . broken sizes from 4 to 17 . . . Clearance price, $2.95. —Third Floor

Boys' Play Suits, 49c

Full cut . . . made with a square neck and drop seat . . . choice of Stifel cloth, khaki or blue chambray . . . 79c values . . . While they last . . . 49c. —Third Floor

Boys' Pajamas 90c

Plain colors and fancy-striped Pajamas . . . trimmed with rayon frogs . . . also boys' plain-colored one-piece Pajamas . . . sizes 6 to 16 . . . sale price, 90c. —Third Floor

Boys' Wash Suits, 89c

Unusual values in flapper style Wash Suits as well as baseball outfits in combination of colors . . . Sizes 3 to 10 years . . . While they last . . . 89c. —Third Floor

Boys' Stockings 21c

375 pairs of boys' long Stockings that Werner & Werner sold at a much higher price . . . while they last . . . 21c. —Third Floor

Juvenile Suits, $1.79

All-wool jersey and cassimere Suits in flapper and lumberjack models . . . Trimmed with contrasting colors . . . Sizes 3 to 8 years . . . Just 92 Suits in the lot . . . choice, $1.79. —Third Floor

WEIL

N.W. Cor. 8th. & Washington Ave.

Juvenile Topcoats $5.95

Splendid little Topcoats for boys 3 to 8 years . . . Regulation or open-collar models in serges and cheviots . . . Clearance sale price . . . $5.95. —Third Floor

DANGER TO ST. LOUIS WATER SUPPLY BY FLOOD REMOTE

It Would Take Further Eight-Foot Rise Even to Discommode Chain of Rocks Plant.

The possibility that the water supply of St. Louis will be interfered with by the flood is extremely remote, Water Commissioner Day said today.

The Chain of Rocks waterworks could stand a rise of eight feet before the buildings would be touched by the flood. In the event of such a rise, which Commissioner Day considers unlikely, sandbags would be used to protect the engine pits.

The 1903 flood, which was worse than the present one, failed to interfere with the regular operation of the waterworks, Day recalled.

The Chain of Rocks plant is St. Louis' sole source of water.

A new plant on the Missouri River at Howard's Bend is in process of construction. The surrounding Missouri River bottoms are inundated, but the new plant is on high ground and dry. A rise of 6½ feet would flood the construction, causing damage and delay.

WEALTHY MEN'S SONS RAKED

Illinois Senate Acts on Armour Grain Co. Incident.

SPRINGFIELD, Ill., April 22.—After a verbal cudgeling of "rich men's sons" by Senator Harold Kessinger and a defense of J. Ogden Armour by Senator James J. Barbour, the Illinois Senate has recommended to the Chicago Board of Trade that it bar "guilty" officers of the Armour Grain Marketing Co. from trade on the exchange.

Barbour declared that in the last few years it had become a custom to indict meat packing concerns "because they represent swollen wealth." J. Ogden Armour, he said, stepped into his father's shoes and "cheerfully gave all he had to save the company from ruin." "I feel sorry for J. Ogden Armour," Kessinger replied, "but he is only going the way of all wealthy men's sons—including the Cudahy and the Morris boys. Only the inheritors of Swift's estate went into their offices and worked."

HONEYWELL WILL BE IN RACE

Enters Balloon Elimination Test to Be Held at Akron, O.

Capt. Harry E. Honeywell, veteran balloonist and winner of several national and international races, last night announced his entry in the national elimination race starting from Akron, O., May 29. He did not participate in last year's contest.

His balloon probably will bear the name of either the Rotary Club or the Midland Valley Country Club of St. Louis.

WEBSTER'S **ST. LOUIS** WEBSTER'S

WILL FIND THE GREATEST BARGAINS IN THIS

WALL PAPER SALE

SPECIAL FOR SATURDAY

1 Cent a Roll — 3 Cents a Roll — 5 Cents a Roll — 7 Cents a Roll — 10 Cents a Roll — 15 Cents a Roll

And nothing priced higher than 35c, including values worth up to $2.00 a roll. The finest, most beautiful Wall Paper obtainable, all on sale at new low prices.

Nowhere else can you hope to equal these startling values. Choose your Wall Paper here—from the largest stock in the entire West. Over a million rolls on hand for immediate delivery.

You can paper an entire room for an exceedingly small cost at these sale prices! Come in today.
Combinations sold only with beautiful borders or bands.

BE SURE YOU ARE IN WEBSTER'S

Be Sure You Are in Webster's. Ask the Salesladies.

WEBSTER'S
809 N. 7th
The Big Store With the Canopy

Every Roll Guaranteed. Lowest Cost. Finest Quality.



"Heavens! Not a Drop!"

When Mother is Alarmed!

CONSTIPATION, biliousness, coated tongue, feverish headache, sick stomach—then is the time when mother relies upon Dr. Caldwell's Syrup Pepsin. "My son had been constipated and bilious since birth. At the age of five he had such an attack of sour stomach and bad breath I had to take him out of kindergarten. It was then I gave him Syrup Pepsin. He improved from the first dose and soon was back to school completely restored and healthier than he had ever been before. It is a great comfort to have a medicine for children in which we can have such implicit confidence." (Name and address sent on request.)

Wins Confidence of Old Folks

Old people are charmed by the gentle, kindly action of Dr. Caldwell's Syrup Pepsin. No pain, gripe or depressing "flushing" of the bowels. Just an easy movement and the fine feeling of restful comfort. There's seldom any real sickness in the home that learns to use Syrup Pepsin at the first sign of coated tongue, fever, biliousness, headache and such troubles due to constipation. Recommended in a million homes. Sold by all druggists.



DR. CALDWELL AT AGE 83

Dr. Caldwell's **SYRUP PEPSIN**

For a free trial bottle send name and address to Pepsin Syrup Company, Monticello, Illinois.

LOFTIS BROS. & CO. EST'D 1858

The Old Reliable Credit Jewelers—Largest in the World

717 OLIVE STREET

DIAMOND IMPORTERS SELLING DIRECT TO THE PUBLIC

DIAMONDS & WATCHES

Genuine Diamonds Guaranteed

CASH OR CREDIT

Exquisite Diamond Gifts

April is Diamond Month, just the right time for that Diamond gift you have been planning for sweetheart, wife, mother, sister, or friend. No gift can compare with a Diamond—the most beautiful thing in nature and love symbol of all the ages. Loftis Diamond Rings are famous for their quality, beauty and permanent brilliance. Our prices range from $25 to $2500 on Diamond Engagement Rings, Diamond Dinner Rings, Three-Stone Diamond Rings, Diamond Rings for the little finger and fancy jewelry set with semi-precious stones and Diamonds. Come in and inspect our big stocks. Convenient credit to all.



NO MONEY DOWN!



WEDDING RINGS



"Bridal Blossom" design, beautifully carved, solid 18-k. white gold. Special $10
The "Bridal Blossom" pattern in solid platinum $25
The "Elite" all platinum or solid 18-k. white gold, set with 3, 5, 7 or 9 beautiful blue-white Diamonds.
$22.50 and Up

"Rosalind" DINNER RINGS



Exceptionally pretty Dinner Ring in 18-k. white gold, pierced and engraved. Set with one fine blue-white Diamond and two synthetic blue sapphires. Special $50
$1.25 a Week



Bar Pin—Diamond Set

Solid platinum on 14-k. white gold, handsomely pierced and engraved. Length, 2½ inches. Set with a sparkling blue-white Diamond. Special $25
$1.00 a Week

Lady's Wrist Watch



Rectangular Wrist Watch, solid 14-k. white gold, 15 jewels. Special value $18.75
$1.85 a Month

Other styles at $10.65, $15, $22.50, $25, $27.50 and up. Diamond-Set Wrist Watches at All Prices Up to $2000.
Expansion Wrist Watch Bracelets, $2.00 and Up.



Onyx Ring

Oval shape Onyx stone set in solid 18-k. white gold, hand engraved and pierced, 3 fine blue-white Diamonds set in center $35
$1.00 a Week

"Lady Betty" Watch Set



A beautiful Wrist Watch, very small; rectangular shape. Solid 18-k. white gold case, fitted with high-grade 17-jewel movement. White gold filled expansion bracelet. Beautiful presentation box. Complete set $37.50
$1.00 a Week

Same set with white gold filled Watch and 15-jewel movement. Special $22.50
$1.00 a Week

Elgin Strap Watch Special Bargain



New snappy model; medium size; the right Watch for the man of particular taste. Reliable 7-jewel Elgin movement; white Tivoli case. Luminous dial and hands.

A Regular $30 Value, Only
$23.75
$1.00 a Week

Community Plate "Hampton Court Pattern"

The Petit Buffet Set with tray, "Hampton Court Pattern," carrying the Oneida Community 50-year replacement guarantee; 29-piece set with hollow handle knives and stainless blades $34.25
$1.00 a Week

29 pieces with solid handle knives and stainless blades, at $28.75
$1.00 a Week



See Our Store Windows for Special Bargains

Watches repaired; all work guaranteed. Diamonds remounted. Old jewelry remained and remodeled. Old style wedding rings modernized. Lowest prices. Call or write for catalog 505. Phone Main 0097 or 1086 and salesman will call.

Open Mondays and Saturdays Until 9:30 P. M. Other Days Until 6:30

We Give and Redeem Eagle Stamps

We Give and Redeem Eagle Stamps

BIG SATURDAY at The HUB

IN THE

Sale of the Grand Furniture Co.'s

BANKRUPT STOCK

Saturday is the BIG DAY! In addition to sensational sacrifice prices on the bankrupt stock of the Grand Furniture Co., we offer several special purchases of manufacturers' close-outs at LESS THAN COST TO MAKE! Read these prices and you'll know where to shop on Saturday. We challenge any store anywhere to offer such values. Come early! Only while present quantities last at these prices. Convenient credit terms and a year to pay, no interest added. Eagle Stamps with each of these bargains.

$27.50 Sag-Seat **Pull-Up Chair** $12.75

Now you can own one! Newest styles, heavy walnut finish frames, tapestry or velour upholstering.

$16.50 Double-Deck **Coil Spring** $8.75

Gray enameled, tempered double-steel coils, with helical ties on frames for wood or metal beds

Saturday Refrigerator Sale

Former Price		Bankrupt Sale Price
$18	Refrigerator, white enamel lined, 25-lb.	$10.75
$24	Apt. Refrigerator, white enamel lined	$15.75
$27.50	Side-Icer, white enamel lined, 50-lb.	$17.95
$47.50	Side-Icer, 1-pc. porcelain lined, 40-lb.	$36.50
$54.50	Side-Icer, 1-pc. porcelain lined, 50-lb.	$39.75
$75	All-Enamel Inside and Out; Side-Icer	$37.50
$115	Steel Clad, white all-porcelain lined; nickel trim; 75-lb.	$69.75

$210 NINE-PIECE DINING SUITE

Saturday Special! Handsome Period Suite in antique walnut, including large buffet, china cabinet, extension table, 5 side chairs, 1 armchair.... $159

Former Price		Bankrupt Sale Price
$140	8-Pc. Huguenot Walnut Dining Suite—Buffet extension table, 5 chairs, armchair	$79.50
$149	9-Pc. Walnut Dining Suite—Buffet, china cabinet, extension table, 5 chairs, armchair	$99.50
$195	9-Pc. Antique Walnut Dining Suite, Buffet, cabinet, extension table, 6 chairs...	$119
$189	9-Pc. Antique Walnut Dining Suite, Buffet, cabinet, extension table, 6 chairs...	$149

Many Other Equally Great Reductions

SHIP MODEL $1.49

Gaily colored carved wood models of Mayflower or Santa Maria with sails.

$5 Fiber Fernery $2.95

Decorated Fiber Ferneries, metal lined, while a limited number last.

Breakfast Sets and Gas Ranges

$45	5-Pc. Gray Oak Breakfast Sets, extension table, 4 chairs	$29.75
$28	5-Pc. Enameled Breakfast Set, drop-leaf table and 4 chairs	$15.75
$20	5-Pc. Unfinished Breakfast Sets, drop-leaf table, four chairs	$11.50
$26	Gas Range—With large oven, 3-burner top	$16.75
$49.75	Gas Ranges—Side oven and broiler	$29.75
$82.50	Gas Ranges—All enamel	$47.50
$72.50	Combination Range—For coal or gas	$49.75
$135	All-Enamel Combination—4-hole top, for coal or gas	$81.50
$225	Moore's Combination—Gray or blue, High gas oven and broiler	$135

$200 2-Piece Fine Mohair Living-Room Suite

Saturday Only..... $99

A sensational value. Davenport and club chair. Handsomely carved toprails and frames, reversible loose cushions, beautiful mohair covering (velour backs). Large size and deep, comfortable upholstering.

Former Price		Bankrupt Sale Price
$175	3-Pc. Davenport Bed Suite—Upholstered in velour	$110
$195	3-Pc. Davenport Bed Suite—In velour, with loose cushions	$139
$250	3-Pc. Overstuffed Bed Davenport Suite—In mohair	$179
$255	3-Pc. Living-Room Suite—Upholstered in mohair with loose cushions	$185

And Other Living-Room Suite Bargains

$33.50 Coil Spring Da-Bed

Special purchase of latest models, steel frames, with double-acting coil spring construction. Handsomely walnut finished. Felt pad and cretonne cover. Saturday only $18.75

$15 50-Lb. Felt **Mattress** $7.95

Guaranteed 100% pure cotton felt, deeply tufted, in art ticking. Roll edge. Saturday only.

$11 Walnut-Finish **Metal Bed** $5.75

Walnut finished metal bed with two-inch continuous posts. Full size. For Saturday only.

Bargain Basement Dollar Sale

Your Choice While They Last..... $1

Steamer Chairs; canvas seats.
Folding Steel Chairs; enameled.
Metal Flower or Plant Boxes.
4-Ft. Steel-Braced Stepladders.
Several Styles of Painted Trellis

We Give and Redeem Eagle Stamps

Saturday Super-Values in Rugs!

Former Price		Bankrupt Sale Price
$40	9x12 Seamless Fringed Velvet Rugs	$22.75
$45	9x12 Axminster Rugs	$24.75
$30	8.3x10.6 Seamless Velvet Rugs	$17.75
$85	9x12 All-Wool Wilton Rugs	$59.75
$5	27x54-inch Heavy Axminster Rugs	$2.75
$6	36x63-inch Heavy Axminster Rugs	$3.95
$10	9x12 Dutch Tile Feltoleum Rugs (slt. sec.)	$4.95
$1.75	Inlaid Linoleum, from perfect rolls, sq. yd.	95c
$1.25	Printed Cork Linoleum, from perfect rolls, sq. yd	69c

$195 4-Pc. Bedroom Suite

Another Saturday sensation: Four-piece antique walnut Bedroom Suite with highly decorative Spanish motif. Dresser, bow-end bed, vanity and chifforobe. For Saturday only $97.50

Former Price		Bankrupt Sale Price
$95	3-Piece Walnut-Finish Suite—Including bed, dresser, chest of drawers	$57.50
$225	4-Piece Walnut Veneer Suite—Bed, dresser, vanity, chifforobe	$159
$285	4-Piece Antique Walnut Suite—Dresser, bed, vanity, chifforobe	$195

And Many Other Bedroom Suite Bargains

$16	Tennessee Red Cedar Chests	$9.75
$25	Walnut-Finished Cedar Chests	$15.75

$5 Bridge Lamp $1.95

Saturday Only

Decorated wrought iron Bridge Lamps with parchment finish shades; full size, wired complete.

Gateleg Table $11.50

$22 mahogany veneer Gateleg Table, large size, beautifully made. Saturday only

Fiber Furniture Specials

Former Price		Bankrupt Sale Price
$9	Fiber Rockers, with roll arm	$4.95
$13.50	Fiber Rocker—Upholstered seat and back	$9.75
$45	Fiber Da-Bed, loose spring cushions	$19.75
$65	Fiber 3-Piece Suite—Auto spring seats	$39.75
$75	3-Piece Fiber Suite—Cretonne upholstered	$49.75
$95	3-Piece Fiber Davenport Bed Suite	$62.50

A small deposit holds any purchase—storage free until wanted. Pay when you are ready for it!

"Walnut" or "Mahogany" indicates veneer or color only, except where specially stated. Frames or bases of gum, birch, etc.

ON SALE AT THE HUB 7TH & WASHINGTON

ROOMING HOUSE PROPRIETOR HELD FOR KILLING IN ALTON

Second Inquest Jury Accuses Herbert Blake in Death of Cornelius J. Meert.

A Cornoer's jury at Alton held Herbert Blake, proprietor of a rooming house at East Alton, for the fatal shooting of Cornelius J. Meert, a roomer, Sunday. Blake pleaded self-defense, but others declared he shot without provocation.

This was the second inquest, the first Coroner's jury having failed to reach an agreement. Meert was a veteran of the Belgian army, and was cited for bravery at Ypres.

Children's Assembly Program.

The Children's Sunday Assembly of the Ethical Culture Society, 3648 Washington boulevard, will give its annual entertainment for parents and friends this evening. There will be a showing of the moving picture, "Peter Pan," after which there will be dancing. There will be music and refreshments between the reels of picture. Children under 15 years will be allowed on the floor for the first two dances.

Say Snider's for really good Catsup

SCHOOLS AND COLLEGES

ST. LOUIS UNIVERSITY
Dental Clinic
3556 Caroline St.—(Near Grand)
Hours: 9 A. M. to 4 P. M. Daily

CORNS
Quick relief from painful corns, tender toes and pressure of tight shoes.
Dr Scholl's Zino-pads
At drug and shoe stores

OPEN SATURDAY NITE TILL 9 O'CLOCK

SATURDAY

At J. D. CARSON CO. is the Most Important MONEY-SAVING DAY OF THE YEAR

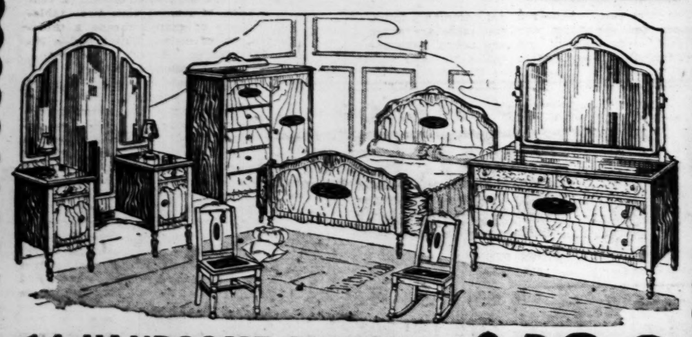
Saturday at this Great New Store we demonstrate in a smashing big way that here on 8th and Franklin, you can buy greater bargains than anywhere else in St. Louis. No great big advertising expense, no page after page of newspaper space. Come here, compare and save the difference.



A GORGEOUS 16-PIECE LIVING-ROOM OUTFIT $122

PAY $1.50 WEEKLY

Your living room furnished completely at the most amazingly low price ever quoted. Outfit comprises three-piece loose-cushion Living-Room set, davenport table, junior lamp and shade, table lamp and shade, smoking stand, table scarf, end table, pair book blocks, two fancy pillows and statue.



14 HANDSOME PIECES IN THIS BEDROOM OUTFIT $122

PAY $1.50 WEEKLY

The Bedroom Suite of your dreams, includes everything necessary—all high quality and charming design. Genuine walnut dresser (or vanity), bow-end bed, massive chiffarobe, rocker and chair, cotton mattress, coil spring, pair pillows, two boudoir lamps and shades and an Axminster rug



Walnut-Finish DAY-BED

$1.00 DOWN

Look at this Saturday—a full-size massive steel-end Day-Bed finished in walnut and opens to full-size bed. Regularly $18 value for ... $9.95



$1.00 DOWN

Massive Large Chifforobe $16.45

$1.00 DOWN

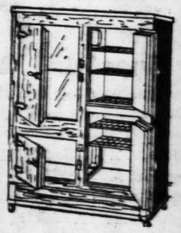
A wonderful well-made Chifforobe, large size clothes compartment. Just as shown. Sensational bargain Saturday at $16.45.



$59.50 Oak Breakfast Set

$2.00 DOWN

Beautiful French gray oak Set — automatic extension table top with concealed leaves; 4 handsome Windsor chairs; Saturday at ... $36.85



Side-Icer Refrigerator $15.85

$1.00 DOWN

A massive solid oak Refrigerator; heavily insulated; three-door side-icer style; enamel food chamber —for $15.85.

J. D. CARSON CO.

S. E. CORNER 8th AND FRANKLIN AV.

PHI BETA KAPPA AND SIGMA XI INITIATIONS

Washington University Exercises Will Be Concluded With Dinner This Evening.

Initiations to Phi Beta Kappa, honorary literary society, and Sigma Xi, honorary scientific society, were held today at Washington University, to be concluded with a dinner tonight at Forest Park Hotel.

Dean Gorgon J. Laing of the Graduate School of Arts and Literature, University of Chicago, delivered the annual address, at 11:30 a. m., at Graham Memorial Chapel. Members and candidates filed to the chapel in cap-and-gown procession from the library. Dean Laing's subject was "Literature and Leisure."

Those elected to Phi Beta Kappa were: John Hermann Bergman, Maude Rae Campbell, Sam Elson, Caroline Gleick, John Kyle Gustafson, Helen Isabelle Halter, Virginia Geraldine Johnson, Charles H. Koerner, Morris Albert Mueller, Milford, Theodore Schiek, Norma Louise Schramm, Rosina Shepardson, Robert Sydney Smith, Edward Woerheide Stimson and, as honorary members, from the faculty: Dr. George Ware Stephens, professor of economics; from the city, Dr. Ludwig Kotany, formerly treasurer of Washington University.

The following were elected to Sigma Xi from the medical school faculty:

George Holman Bishop, Ph. D.; Harold Aten Bulger, B. S., M. D.; Robert J. Crossen, M. D.; Daniel Cady Darrow, A. B., M. D.; Lawrence Darland Thompson, B. S., M. D.; Arthur Scott Gilson Jr., Ph. D.; Leith Hollinshead Slocumb, M. D.

From the School of Graduate Studies:

Robert Allen Boyd, A. B.; Ralph Kimball Carleton, B. S., M. A.; Margherita Cotonio, A. B., M. S.; Allen Willis Coven, A. B.; Charlotte W. Dawley, A. B.; Kino Gotoh, Esther Louise Larson, A. B., M. S.; Oliver Rufus McCoy, A. B.; Helen Mar Miller, A. B.; Charles August Naylor, B. S., M. S.; Paul W. O. Preisler, B. S., M. S.; Albert Melvin Skellett, A. B.; George LeRoy Spencer, B. S.; Richard Whitfield Thatcher, A. B.; Victor Timothy Stringfield, B. S.; John Edward Stumberg, A. B.; Ancil Ridgway Thomas, A. B.

Associates elected to Sigma Xi from three other schools of the university included: From the School of Graduate Studies: Gerald L. Massler, A. B.; Thomas Dwight Mallery, A. B.; Mildred Esther Mathias, A. B.; James Howard McMiller, A. B.; Frederick Schilling, B. S.; William Frederick Schoening, B. S. From the College of Liberal Arts: Harry Bauer, Walter Dunham Claus, Frances Rothwell Ferris, John Kyle Gustafson, Carroll E. Neff, Ruth Moorman Pilcher, Wilford Theodore Schiek. From the School of Engineering: Oscar Gray Burch, Fred Melville Cole, Ernest Louis Furth, Edward Ross Goodlett, Merle LeRoy Griffin, Emil Haas Jr., Thomson C. King, Russell Raith, Frederick George Webster.

ALCOHOL PLEDGE DEMANDED

Physicians and Druggists Must Agree to Obey Law.

By the Associated Press.

WASHINGTON, April 22.—Physicians, druggists and others who sell tax-paid alcohol must sign a pledge to obey the prohibition law, instead of the certificate heretofore required that the applicant for a permit had not violated either State or national dry laws in the previos year.

The announcement wsa made today by acting Prohibition Commissioner Haynes.

NOTES COOLIDGE'S SHOE SHINE

Sir Charles Higham Says President Is Best-Dressed American.

By the Associated Press.

PHILADELPHIA, April 22.—Sir Charles Higham, British advertising man, says President Coolidge is one of the few Americans he has seen with his shoes shined. Higham also declares the President to be the best-dressed man in America.

He said here yesterday, following a call on Mr. Coolidge, that Mr. Coolidge talked vivaciously on half a dozen different subjects.

ADVERTISEMENT

Hints to Homebuilders Contained in Magazine

The Spring number of "Home," an attractive magazine issued quarterly by the Prufrock-Litton Furniture Company, Fourth and St. Charles Streets, contains articles of interest to builders of new homes.

This colorful furniture magazine is yours for the asking. Register for a copy at their store today or tomorrow. Also, while at their store, inspect the extreme furniture values offered Friday and Saturday — Prufrock-Litton Days.

Big savings during these days in furniture for the living-room, bedroom, dining-room and sunroom!

DROPSY TREATED ONE WEEK FREE
Short breathing relieved in 36 to 48 hours; swelling reduced in 15 to 20 days. Regulates the heart, corrects the liver and kidneys. Purifies the entire system. Cullum Dropsy Remedy Company, Dept. 33, Atlanta, Ga.

Real Estate Head to Speak.

Clarence C. Hieatt of Louisville, Ky., president of the National Association of Real Estate Boards, will speak at the annual dinner and formal installation of officers of the St. Louis Real Estate Exchange at 6:30 p. m. today at Hotel Chase.

WATER BUGS
The nastiest species of cockroaches
Use GETZ
Powder.....50c and $1.00
Paste.....35c and $1.50
Phone: GArfield 1255
Getz Exterminators, Inc.
1139 Pine St.

SAVE ON FURNITURE AT UNION
2 EXCHANGE STORES
206 N. 12TH ST.-7TH & MARKET STS

Save on Saturday
At Union's Two Exchange Stores

THREE-PIECE LIVING-ROOM SUITE



$89.75

Armchair, wing chair and davenport, with deep spring cushions. Upholstered in velour. A great value at this price.

Pay $5 Down

Complete Lamps...$5.95
Davenport Tables..$9.75

THREE-PIECE BEDROOM SUITE



$60.75

Three renewed pieces, similar to those shown, in A1 condition. You can get the finish you prefer if you come early. The group is limited at this low price.

Pay $5 Down

Fabric Springs $2.50
Odd Wood Beds $9.75
Oak Dressers $12.50
Odd Chifforobes ..$19.50
Large Vanities ...$39.75

Congoleum Rugs
Slight Seconds From $4 Up in a Choice of Sizes

GAS RANGES
$9.75

A group of several styles of cabinet and side-oven Gas Ranges. In A1 condition, and real values at this low price.

Pay $1 Down

Refrigerators
$12.50

A wonderful group of reconditioned Refrigerators, every one in good condition. Choose early while the selection is complete at this price.

Pay $1 Down

OPEN EVENINGS
Monday, Wednesday and Saturday
TILL 8:30

SAVE ON FURNITURE AT UNION
2 EXCHANGE STORES
206 N. 12TH ST.-7TH & MARKET STS

LARGE $4 FANCY BLANKETS—PART WOOL—$1.99

BARNEY'S BIG Birthday Party
THIS WEEK THIS WEEK

75c WINDOW SHADES, ASST. COLORS SIZE 3-FT. x 6-FT. 8-IN. SUBSTANDARDS COMPLETE. SATURDAY..... 35c

FLOORCOVERINGS
50c TO 75c VALUES



Large variety of patterns, Saturday, Square Yard 29c

All well-known brands, such as DURALIN, ECONOMY, made by Birds' Neponset Factory; also the Certain-teed product "GUARD." All are perfect goods.

MEN'S $5 & $6 DRESS OXFORDS
$2.69 More than 20 of the newest, most wanted Spring styles, tan, brown or black. On sale Saturday only



ALL SIZES

MEN'S RUBBER HIP BOOTS
$4.95



MEN'S $5.50 RED RUBBER KNEE BOOTS With Rolled Soles $2.97 SAT. ONLY

ALL SIZES

MEN'S 65c BLUE CHAMBRAY WORK SHIRTS
Triple stitched, button-through pockets. Sizes 14 to 17. Saturday only 39c



MEN'S $2 and $2.50 DRESS SHIRTS 98c
Made of plain white, fancy and rayon stripe broadcloth. All sizes.



Men's $1 Four-in-hand Ties.....49c
Men's $2 Broadcloth Pajamas..$1.29

GRANITEWARE
VALUES UP TO 75c
25c All kinds. Large Pots, Kettles, Stewpans, etc.



Wall Tents, 8x10-ft., $8.95
Auto Tents, 7x7-ft., $6.95



$2 & $3 HEAVY CRYSTAL SEMI-CUT GLASSWARE
Choice $1



Elaborate pressed and hand-cut designs. Extra large size Fruit Bowls, Cake Dishes, large Trays, Vases and a large variety of other sparkling, useful ornament Glassware.

$4 & $5 FANCY CRICKET SWEATERS
$1.79 MAIN FLOOR



Men's 50c Boston Garters, Sat., 29c
$3.50 Eng. Broadcloth Shirts, $1.99

39c FANCY RAYON SOCKS
All sizes. Saturday only, a pair 19c



Men's 35c Socks, plain colors....17c
Men's $2 New Spring Caps, Sat..99c
$8.50 Double Wool Blankets...$3.79

$2.50 BOX OF CIGARS
The genuine, well-known C. G. imported Cigars, handmade, long filler. Guaranteed to be absolutely first class. SATURDAY, ONE DAY ONLY,
BOX CONTAINING 50 CIGARS $1.39 MAIN FLOOR



CIGARETTES
Piedmont, Lucky Strike, Camels, Chesterfields, etc. Per carton. $1.17

$8.50 DAZZY VANCE GLOVES, $5.45
$1.75 American League Ball, guaranteed 18 innings..85c
$3.50 Genuine Horsehide, Oil-Treated Gloves, now..$1.98
$2 Autographed Louisville Slugger Bats, all models..$1.39
$3 Catchers' Mitts, ready broke, oil treated, now....$5.45
$2 Reach Amer. Lge. Ball, with B. B. Johnson sig., $1.39
$2.25 Fancy Athletic Sweat Shirts, asst. colors.....$1.39

MEN'S NEW SPRING SUITS & TOPCOATS
Values Up to $40
Smartly tailored, all sizes for men and young men. Styles up to the minute. Large variety of the newest shades and patterns.
$16.50 ALL SIZES



BOYS' $12.50 4-PIECE SPRING SUITS $6.75

MEN'S FINE SUITS AND TOPCOATS $13.50
Values up to $30. Newest Spring styles and patterns. Choice ...

Men's $5 Dress Pants, Pr., $2.45

FISHING TACKLE



$1.25 Steel Fishing Rods, black enameled, 3 and 9 feet..... 49c
$1.25 Multiplying Reel—Click.....49c
$8 Shakespeare Level W. Reel, $3.98
$1.75 Silk Line, 50 yds., 20-lb. T., 89c
$1.75 Tkle. Box, Duco drab col., 98c
$8 Cantilever Tray Tkle. Box..$3.98
$20 Devine Fly Rod, new...$16.50
$1.50 Silk Enamel Line, size D...79c

MEN'S $1 BROADCLOTH UNION SUITS
Plain and fancy. Also Athletic Union Suits. Made of 88x88 pajama checks. Choice, 50c All Sizes



Men's 75c Athletic nainsook Union Suits All sizes Saturday 35c

$3.50 BOYCE MOTOMETER $1.99
$2 Locking Radiator Caps.....69c
$1.25 Guaranteed Auto Jack.....69c
$1.25 Heavy Duty Auto Pump.....69c
$2 Auto Creeper, Saturday.....98c
$1.50 Stoplight, complete.....79c
$3.50 Ford Gasoline Gauges.....$1.49

75c AUTO SOCKET WRENCH SET 7 Pieces Sat. only 29c

$2 RAYON LACE CURTAINS & PANELS
With heavy 3-in. Rayon fringe, ecru, plain and conventional patterns, 2½ yards long. Choice, $1



$1.95 Food Chopper



98c With 5 different cutting blades; large size; fully guaranteed. On Sale Saturday Only. Basement.

$1.50 ALUMINUM TEAKETTLES Large 5-Quart Size, Welded Spout, Saturday 73c

$2 OFFICIAL BOY SCOUT AXE 99c

BARNEY'S ARMY GOODS STORE 10th & WASHINGTON

66c CHAMPION X Spark Plugs 37c
The A. C. PLUGS ...

FOOD Home Economics GROCERIES

BLANTON Creamo MARGARIN

IT'S the thrifty housewife who heads her shopping list with CREAMO. This pure, wholesome, appetizing margarin is bread's best spread and cuts the upkeep of table considerably. If you aren't more than pleased your grocer will refund your money.

The BLANTON COMPANY St. Louis



The Luscious Strawberry Is a Healthful Fruit

By ROYAL S. COPELAND, M. D.
United States Senator From New York. Former Commissioner of Health, New York City.

NOT long ago I saw a newspaper article about the raising of strawberries in Maryland. This article stated that in this one state 12,570 acres will be devoted to growing of strawberries during the coming season. This is an increase, I understand, of more than 2000 acres over preceeding years.

The Maryland growers report, according to the article, that the strawberry patches never looked better than they do this year.

It is not alone in Maryland that the strawberry acreage has been increased. It is stated that there is an increase of 22 per cent over last year. Missouri, Tennessee, Arkansas, Louisiana are other states where more land is being cultivated for the growing of early strawberries.

These are interesting facts. They indicate the growing popularity of this delicious fruit. I heard a bishop say one time that "God could have made a better berry than the strawberry, but he never did." That this is the general feeling is indicated by the growing popularity of this delicious fruit. It is not alone in its fresh form that the strawberry is in demand. Delicious preserves and jams are made from it. If the fresh berries cannot be had every food shop will display a variety of the canned article. Delicious strawberry flavoring and syrup may be had at any season of the year.

Strawberries are a wholesome and health-giving fruit. Not only do they carry the fruit acids, so stimulating and healthful to digestion, but also they are rich in certain mineral salts. Potash, lime and sodium are found in these berries.

We cannot have good health, firm muscles and strong bones unless we take into the system quantities of the essential minerals. On this account it is a mistake to eat too much of the denatured food. We need the coarse outer layers as well as the starchy interiors. This is the part of the grain that carries the mineral substance.

The strawberry, you will see, is a valuable food because it helps us to get the mineral substances necessary to our well being. In addition these berries are mildly laxative. Likewise they stimulate kidney action. In short, they have a favorable effect upon the bodily functions.

(Copyright, 1927.)

the cheese for rarebits and cooked cheese dishes
Bluhill

Menus for the Week

SATURDAY

Breakfast
Orange juice
Samp
Kippered herring
Bran muffins
White bread, toasted
Coffee Milk

Luncheon
Scrambled eggs with bacon
Stewed potatoes
White bread and butter
Maple layer cake
Tea Coffee Milk

Dinner
Black bean soup
Pot roast of beef
Browned potatoes
Jellied cucumber salad
Butterscotch ice cream
Coffee Tea Milk

SUNDAY

Breakfast
Florida oranges
Cereal
Panned fish
*Rice muffins
Coffee Milk

Dinner
Roast veal with spiced pineapple
Roast potatoes
Creamed cabbage
Squash pie
American cheese
Coffee Tea Milk

Supper
Cream of tomato soup
Hot toasted bacon sandwiches
Watercress salad
French pancakes
Tea Coffee Milk

MONDAY

Breakfast
Liver and bacon
Bran bread, toasted
Strawberry jam
Coffee Milk

Luncheon
Boston baked beans
Shredded cabbage
Soft custard
Tea Coffee Milk

Dinner
Macaroni soup
Veal cutlet
Spiced pineappeal
Baked potatoes
Stuffed celery salad
Cottage pudding
Coffee Tea Milk

TUESDAY

Breakfast
Sliced bananas and cream
Cereal
Graham muffins
Coffee Milk

Luncheon
Salmon loaf
White bread and butter
French pancakes
Tea Coffee Milk

Dinner
Irish stew
Coldslaw
Graham bread and butter
Marble cake with fudge icing
Coffee Tea Milk

WEDNESDAY

Breakfast
Stewed prunes with orange slices
Cereal
Rye bread, toasted
Coffee Milk

Luncheon
Macaroni with mushrooms
Baking powder biscuits
Sliced bananas
Nut cookies
Tea Coffee Milk

Dinner
Cream of corn soup
Roast lamb
Mashed sweet potatoes
Yellow turnips
Creamy pudding
Coffee Tea Milk

THURSDAY

Breakfast
Grape juice
Cereal
Plain omelette
Raisin bread, toasted
Coffee Milk

Luncheon
Split pea soup
Toasted cheese sandwiches
Fine hominy
Cornstarch pudding with maple sugar
Tea Coffee Milk

Dinner
Reheated lamb
Scalloped cabbage
Boiled potatoes
Stuffed celery salad
Raspberry ice cream
Light fruit cake
Coffee Tea Milk

FRIDAY

Breakfast
Creamed codfish
*Peach toast
*Bird's nests
*Rusks
Coffee Milk

Luncheon
Scallops a la Newburg
Lettuce sandwiches
Pineapple Bavarian cream
Tea Coffee Milk

Dinner
Boston fish chowder
*Finnanhaddie
Creamed potatoes
Mashed carrots
Orange jelly
Sugar cookies
Coffee Tea Milk

*Indicates that recipe for dishes so marked in above menus may be found in "Planning Menus for Coming Week" or in "Recipes for Dishes in Week's Menus," published in today's Home Economic Department of the Post-Dispatch.

(Copyright, 1927.)

WAYS OF PREPARING SAVORY VEGETABLES

The Everyday Dinner Menu Should Contain Several Vegetable Dishes.

The French housewife's method of cooking green peas is to put half a cupful of water into an earthenware saucepan, to which is added a little pepper, salt and sugar, and then allow it to come to a boil. The peas are put into this and allowed to steam gently until they are nearly cooked; they are then drained thoroughly, and emptied into a clean, warm saucepan, with a little butter. The saucepan is then allowed to stand the side of the fire until the peas are thoroughly cooked, when they are turned into a very hot dish and served.

Fresh Asparagus.

Wash, scrape, cut off about one inch hard ends, and tie together. Put into saucepan, cover with boiling water, and boil until tender, keeping tips out of water for the first ten minutes; add salt. Remove from water; lay on pieces of toast and serve with melted butter, cream or Hollandaise sauce.

Young Carrots.

Young summer carrots are surprisingly good baked. They should be scraped, split lengthwise and placed in a casserole with plenty of butter and a little sugar, a trace of cinnamon, if liked—and baked until tender, covering the first half hour. The sweetness and flavor are not washed out, but baked in!

Parsley Potato Balls.

Cut potatoes with French ball butter, allowing six for each service. Steam or boil until tender. Season with salt and pepper. Serve on plate sprinkled with finely chopped parsley.

Cauliflower Au Gratin.

Cauliflower au gratin is made from cauliflower broken in large pieces before it is boiled, and then cooked for about 20 minutes. Put the pieces in a baking dish and sprinkle them with grated cheese—Parmesan is the best. Then sprinkle the dish with fine breadcrumbs and small pieces of butter. Pour over the whole a sauce made from two beaten egg yolks to which are added a saltspoon of salt, a teaspoon of lemon juice, two tablespoons of grated cheese, a tablespoon of melted butter and a little pepper. Brown in the oven.

Escalloped Potatoes.

Fill a quart measure with sliced raw white potatoes. Put a layer of these potatoes in a buttered baking dish, sprinkle with one teaspoon of salt, a little flour and a very little black pepper, then dot with one tablespoon of butter. Now add a second layer of the sliced potatoes, more flour, seasoning and butter, and continue to repeat these layers till all the potato slices are used. Then pour three cups of scalded sweet milk over all, cover the dish and bake one hour in a moderate oven. Remove cover and continue to bake 30 minutes. Serve hot.

Stuffed Celery.

Cream together one cake cream cheese and about two tablespoons Roquefort cheese. Moisten with a little olive oil or mayonnaise dressing. Add a dash of pepper, salt, paprika and onion salt and mix well. Fill the grooved surfaces of cleaned celery stalks with this mixture, allowing it to stand firm on the ice before serving. The cream and Roquefort cheese combination makes a delightful filling.

Fried Artichokes.

Cut off the outer leaves and hard points and divide lengthwise in four or six pieces, according to the size of the vegetables; rub with lemon; plunge into cold water, drain well; beat up one egg (for six small artichokes) and add to it salt, pepper, thyme, sage, marjoram, and savory to taste; roll each piece of artichoke in this, then in flour and fry quickly in boiling fat in which a piece of chopped onion has been browned; drain and serve hot. The herbs may be omitted, or, if desired, the pieces of artichoke may simply be rolled in flour.

VALUE GOOD BREAKFASTS

Several Suggestions for Making This Meal More Attractive.

Lack of sleep always affects the appetite. Even if a child has had a long unbroken rest during the night, his appetite often has to be tempted in the morning. This can usually be done by serving fruit as a first course—oranges and grapefruit are both stimulating to the appetite. The juice can be squeezed from oranges and grapefruit can be cut in half, seeds removed and sections separated the night before they are to be used. Grapefruit can be pared, the sections removed and placed in a bowl with honey and allowed to stand over night in a refrigerator.

Honey is delicious as a sweetening for cereals. It is less sweet and has more flavor than sugar and in this way will sometimes make cereal more interesting. Fruit and cereal may be served in combination, or fruit can be combined with bacon or eggs in such things as fried apples with bacon and fruit omelets. Other appetizers not commonly found on the breakfast table are water cress, parsley and celery. Any one of these vegetables will add a refreshing touch to the usual morning meal.

THE Rexall DRUG STORES

SATURDAY BARGAINS

Save With Safety at Your Rexall Drug Store

Electrex Coffee Percolator



SPECIAL PRICE $2.49

Your Rexall Drug Store The Home of Kantleek Rubber Goods — Puretest Package Drugs — Jonteel Toilet Preparations — Cara Nome Beauty Products — Symphony Lawn Stationery — Artstyle Chocolates

Peppermint Patties, lb.	39c
Marshmallow Caramels, lb.	39c
Hard Candies, 1-lb. jar	39c
2½-Lb. Family Package	99c
Roxbury Fountain Syringe	79c
Eli Brand Cotton, pound	39c
Jonteel Face Powder	39c
Georgia Rose Bath Salts	49c

SUNDAY, MAY 8th
MOTHERS' DAY
Send
"Artstyle" Chocolates

In Beautiful Jewel Case—Better Than Ever
1-Pound ....$1.50 | 2-Pound $3.00
Place Your Order EARLY

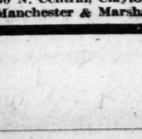
"THE REXALL STORE MUST BE THE BEST STORE"
(National Slogan)

MEN—Real Shaving Value 2 Quality Products

Klenzo Shaving Cream — Klenzo Lather Brush

Both for 98c

LORD BALTIMORE
Pound Paper and Envelopes



BOTH FOR 69c

Have You Seen the New Line of
SHARI Toilet Preparations
The most beautiful in the world. Bring in this coupon and secure a generous sample of
SHARI PERFUME
absolutely
FREE

Name .....
Address .....

There Is a Rexall Drug Store in Your Locality

3901 W. Florissant
2901 Madison
6315 N. Broadway
Grand and Easton
5801 N. Union
5501 St. Louis Av.
Grand and Hebert
2901 N. Newstead

Union and Easton
Clayton & McCausland
4401 Olive
540 N. Vandeventer
Delmar & Kingsh'way
Union and Suburban
6125 Bartmer
7208 Natural Bridge

Clara and Etzel
6116 Easton
Grand and Park
Jefferson and Clark
3546 Gravois Cor. Grand
5801 Gravois
7323-25 S. Broadway
Virginia and Walsh

Broadway & Chippewa
4474 Shaw Av.
5421 Southwest Av.
Murdock and Macklind
Gravois and California
Ferguson, Mo.
30 N. Central, Clayton
Manchester & Marshall

Fri., Sat., Sun. Specials at
REMLEY ARCADE MARKET

The show store of St. Louis—most beautiful, most sanitary, best equipped in this country. Olive St. Rd. and North and South Rd. Open 8 A. M. Till 11 P. M.—Sunday included.

BABY CHICKS Healthy and strong; Anconas and Brown Leghorns. The price can't be best. Ea. 10
Baby Chick Feed, 4 lbs. 25

Bakery Specials
ROLLS filled with figs, doz. 20
CAKES — Tutti-Frutti layer, filled with rich butter icing and French fruit; special 50
Black Walnut MUFFINS, doz.. 15
PIES—Fresh Rhubarb and Apple Pies, each 20

Wisconsin Cheese, lb.	28
Brick Cheese, lb.	27
Domestic Swiss, lb.	42
N. Y. Cheddar, lb.	36
Cervelat, lb.	30
Sliced Dried Beef, lb.	60
Head Cheese, lb.	15
Minced Ham, lb.	25
Pigs' Feet, 6 for	25
Kosher Pickles, each	5

Two Carloads of Nursery Stock at Auction Prices

FRUITS
PEACH—Elberta and J. H. Hale, 3 to 4 ft. trees, well branched, 2 for 15 .....10 for 50
PEAR—Choice of Bartlett, Keiffer, Flemish Beauty, Wilder; each 10; 10 trees for 75
CHERRY, each 45
GRAPES—Concord, dozen 45

ORNAMENTAL SHRUBS
ALTHEA—Size 2 to 3 ft.; each 5; 10 for 45
FLOWERING ALMOND—Size 2 to 3 ft.; each 10; 10 for.....75
FORSYTHEA—(Golden Bell); size 18 in. to 2 ft.; each 5; 10 for.....45
HYDRANGEA—Size 2 to 3 ft.; each 20
HONEYSUCKLE—Size 2 to 3 feet; each 5; 10 for 45
SPIREA—(Bridal Wreath); size 2 to 3 ft. and 3 to 4 ft.; each 10; 10 for 98
WEIGELA—(Pink); size 3 to 4 ft.; each 15; 10 for 1.25
PEACH—Double flowering (red); size 3 to 4 ft. and 4 to 5 ft. A beautiful shrub. Each 25; 5 for 1.00

FRESH PORK SHOULDER 15
Close trimmed; Calif. style. Best in St. Louis. Fine average.

STEAK Choice cut		FRESH PORK	
SIRLOIN	35c	HAMS	24
PORTERHOUSE		FRESH SIDE	
ROUND STEAK	25	FRESH BUTTS	
CLUB STEAKS		BEEF ROAST	
VEAL—REAL MILK FED		Rolled Short Rib	18
Shoulders	16	Chuck	18
Breast	12½	Arm Roast	20
Rib Chops	18	Standing Rib	22

BIG SPECIAL SUNDAY DINNER
Full course—everything from soup to nuts. Come out an bring the kiddies—take "mother" away from that Sunday afternoon drudgery of washing the dishes. Mr. Morgan, in the music roll department, will sing any song at your request. There is no cover charge in our dining room.

GROCERY DEPT. SPECIALS
A wonderful big sale now on—getting ready for the enlargement. Cleaning out our stock at unusual values—don't miss the big sale. Below are a few of the many items:

Brooms Parlor. A real 1.00 value. This sale 49
Spaghetti Q Brand. A most remarkable value. This sale, 3 pkgs. 19
Coffee Remley-Leber Special. A real 45c per lb. value. 3 lbs. 1.00
Peaches Melba. Large halves. Wonderful value; large can 25
Peas Smallest and daintiest Peas packed. American Lady brand. Special this sale, per can 27
Oysters Fancy cove. 3 cans 43

GASOLINE!
DOWN GOES THE PRICE ON Remley's Filtered Navy Test
STATE TAX INCLUDED IN THIS PRICE
THIS SALE lasts indefinitely. In connection with this monstrous gasoline sale—we are also offering GOODRICH SILVERTOWN Tires and Tubes at competitive prices. Come in and name your price; we will have a tire for your price.
GALLON 15.9

FRUIT AND VEGETABLE DEPT.
With direct connection. Car lot receivers of the choicest FRUITS AND VEGETABLES.

NEW POTATOES—Texas Triumph grade XA; qual.	5 Lbs. 25	ICEBERG LETTUCE—Tender, crisp jumbo head; medium	2 for 15	10	
POTATOES—Wisc Rural Dusty; real cookers; limit	10 Lbs. 28	CELERY—Florida, well bleached; Jumbo stalks. Sale price		3 for 25	
APPLES — Winesap; A1 quality	3 Lbs. 25	ORANGES — Of grade brands; Sunkist; 176 size		35	
CUCUMBERS— Florida quality	5	GRAPEFRUIT Sweets; 54 size	4 for 25	Seal	
STRING BEANS—Young and tender	2 Lbs. 25				
GREEN ONIONS	3 for 10				
TOMATOES—Hard ripe. Extra fancy 2 Lbs. Sale price.		23			
Per basket, val. $1.25		75			
LEMONS—Sunkist (300 size); per doz.		18			
BANANAS—From our sanitary banana rooms; firm, high color; limit	4 Lbs. 22				

STOP AND SHOP ~ WISCONSIN CREAMERY

FOUR STORES
Sixth and Lucas — 6230 Easton — 1428 Salisbury

OPENING OUR NEW STORE No. 4
Saturday, April 23d—2705 CHEROKEE ST.
(South St. Louis)
FREE SOUVENIR
A Large SHOPPING BAG Given to Each Person Attending the Opening of This Store

FREE! FREE!
One Genuine "Wear-Ever" Aluminum MOUNTAIN CAKE PAN ..... Value 50c
With a Pound of
EVER-GOOD COFFEE, Lb. . . 50c



FREE! ONE 3-LB. CAN OF AMERICAN MAID MALT
With a Purchase of Two Cans of AMERICAN MAID MALT 3-Lb. Can.... 60c
"The Kind That's Always Right"

STRICTLY FRESH Ever-Good EGGS 15c
EXTRA LARGE, Dozen .....
With Every Pound of RICH VALLEY, 40c
(FINEST SPREAD FOR BREAD)

PURE GRANULATED SUGAR 10 Lbs., 62c
10-Lb. Limit

FRESH ROASTED JUMBO PEANUTS—Lb.	12½c
PEANUT BUTTER—Made while you wait. Lb.	25c
BOTTLE CROWNS, GROSS	15c
PURE LEAF LARD, Lb.	13c

GENUINE IMPORTED SWISS CHEESE 54c lb.

ROQUEFORT CHEESE—Pound	70c
N. Y. CHEDDAR CHEESE—Pound	38c
GORGONZOLA CHEESE—Pound	50c
WISCONSIN CREAM CHEESE—Pound	30c
FULL CREAM BRICK—Pound	30c
L. S. Y. LIMBURGER CHEESE—Pound	30c

for Health
PEVELY CREAMED CHEESE
Everyone likes Pevely Creamed Cheese because it's so rich in delicious flavor and nourishment. Made from pure cream from a special formula, exclusive with us. Order a jar today. Phone—
GRand 4400
PEVELY DAIRY CO.



If You Like Corn You'll *Love*
DEL MAIZ
THE GOLDEN CORN

Because this new and restored variety of corn has larger and sweeter kernels than you ever before tasted. Just like the firm, plump kernels of fresh corn cut from the cob—and all the delicious fresh corn flavor sealed in the can.

For a more delicious table corn, get a can of DEL MAIZ today at your grocer and get a FREE recipe book.

DEL MAIZ
Grown and packed only by the Minnesota Valley Canning Co.
Le Sueur, Minn.
Distributed Through
Associated Grocers Stores

For BARGAIN OFFERS in REMADE MACHINERY, see POST-DISPATCH WANTS.

Peanut Butter Soup.

One cup peanut butter, two cups boiling water, two teaspoons salt, one tablespoon flour, two tablespoons green pepper, four cups milk, one-half teaspoon pepper, two tablespoons grated onion, one clove. Place the peanut butter in a double boiler and add the water gradually. Add the milk, seasoning and onions and cook for 20 minutes. Stir in the flour which has been rubbed smooth with the cold water. Stir in the pepper and cook 10 minutes longer. Serve with crisp crackers. This recipe is quoted from a well-known teacher of cooking.

Make White Sauce.

The rule for white sauce calls for a cup of milk for each two tablespoons of butter and flour with one-third of a teaspoon of salt. This a rather thick white sauce and, of course, may be thinned for use with creamed vegetables if desired.



always insists on
Stanard's
Royal Patent Cake Flour

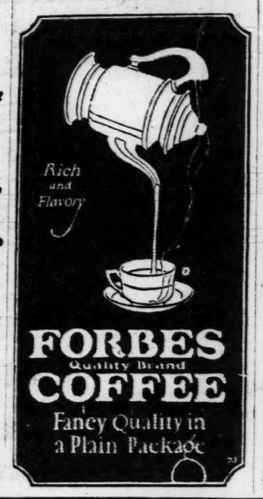
Her cake, biscuits, waffles and pastries are as light as a feather every time she uses this wonderful flour.

Bakes Like Magic

Get a box from any grocer. Use half of it. If you do not say it is the best cake flour you ever saw, return box with half the flour to grocer within 30 days and he will refund your money.

5 pounds 40c

Made by Stanard Tilton Milling Co. St. Louis — Millers of Stanard's Royal Patent Flour



FORBES
Quality Brand
COFFEE
Fancy Quality in a Plain Package

Libby's Chili Con Carne



That rich "tang" loved by Mexicans! A rare sauce of chili peppers and spices, blended according to a secret recipe, gives Libby's Chili Con Carne its wonderful taste. *At your grocer's*

Rhubarb Meringue Pie.

Take two cups of rhubarb, two eggs, one cup sugar, two tablespoons flour and one-fourth teaspoon salt. Wash, dry and cut rhubarb into small pieces. Pour boiling water over them and drain. Separate eggs, beat yolks and add sugar which has been sifted with the flour and salt. Turn this mixture onto rhubarb and stir until well mixed. Pour into a pie pan lined with rich pastry and bake in a moderate oven about 45 minutes, or until rhubarb filling is firm. When cool cover with meringue made by beating two egg whites until frothy, and then add one-fourth teaspoon baking powder and continue beating until stiff, when four tablespoons of sugar must be folded in. Spread meringue on top of filled pie and brown quickly under the broiler.

Remley-Leber
WHERE THE CROWDS GO!
6th & Franklin — Saturday Specials

Rolled Roasts All Meat No Bone 19 | Round Roast Lb. 16

MILK-FED VEAL
Loins, lb 18
Shoulders, lb 13
Breasts, lb 12
Stew, lb 12

SMOKED MEATS
HAMS Half or Whole 25
BACON Hickory Smoked 27

Frankfurters / Bologna . . . . lb. 17
Head Cheese / BLOOD SAUSAGE . . . . lb. 16
Bockwurst 22
HENS Dry Picked 27
Our Own Fresh Dressed 33
SPARERIBS Lb., 15
CALLIE STYLE PORK SHOULDERS . 15
PORK LOINS Half or Whole 24

SUGAR Pure Cane, Fine, White, Granulated 5-Lb. Limit 5 lbs. 31

BUTTER Remley Brag 51
EGGS Strictly fresh: in cartons . . . 22

3 COFFEES $1 Remley-Leber special blend steel cut . . . . . .

Peaches — Calif. Brand yellow cling. No. 2½ size can in heavy syrup; a 40c value; 2 cans 55c; can 29

SOAP SPECIAL
4 Bars Medium . . . . . Ivory Soap 25
7 P. & G. White Naphtha Soap Bars 23

MUSIC ROLLS 50c and 75c
Just a Dream of Mother / That's What I Call a Pal / Ain't She Sweet? / If You See Sally

FRESH CARLOAD AT BARGAIN PRICES
FRUIT TREES, SHRUBS AND ROSE BUSHES
PEACH—Elberta; each 7; 10 for 50
PEAR—3 kinds; each 10; 10 for 75
GRAPEVINES—Concord, dozen 40
Spirea, Honeysuckle, Golden Bell, Althea, Almond Weigela; each 10; 10 for 75
ROSE BUSHES—all colors, 5 for 1.00
HEDGE—25 for 85 | LILY BULBS—each 15
Free With Every Dollar Purchase, One Butterfly Bush

CAFETERIA
Special T. Bone Steak, Mushroom Sauce . . . 30
Chicken Noodle Soup . . . 10
STEWED CHICKEN (with dumplings) 30
Western Omlet Loaf . . . 25
Breaded Rib Pk. Chops, 22
Roast Sirloin Beef 15

Home Economics

DISHES UNIQUE AND DIFFERENT

Peanut Butter Is Comparatively New in the Realm of Food.

The following recipes for combination dishes in which peanut butter plays an important part will be found to be unique and different.

Peanut Butter Loaf.

Two cups peanut butter, one cup breadcrumbs, one and one-quarter teaspoon salt, two tablespoons cornstarch, two cups canned tomatoes, one-quarter teaspoon pepper. Add the peanut butter and the breadcrumbs to the canned tomatoes. Have ready the cornstarch which has been moistened with part of the tomato juice and stir this into the first mixture. Add the pepper and place in a mold which has been well greased. Cover and steam for two hours and serve hot with white sauce.

Peanut Butter and Cheese.

Proceed as in the former recipe substituting cream cheese for creamery butter. Sprinkle one lettuce leaf with chopped stuffed olives and spread with mayonnaise before pressing the two slices of bread together.

Another sandwich may be made by mixing one-quarter cup of peanut butter with a tablespoon of cream. Spread this on thin slices of white bread. Spread the other slice of the sandwich with currant jelly and make the sandwich as usual.

Peanut Butter Salad.

Soak 18 large prunes in water over night. Dry with a soft cloth. Remove pits and fill centers with peanut butter. Make nests of crisp lettuce leaves and use three prunes for each portion. Sprinkle with chopped nuts and serve with French dressing.

HOW MANY CAN YOU ANSWER?

1. How many kinds of wood are used in making a good violin?
2. What are the chief constituents of coffee?
3. What is the first thing Adam planted in the Garden of Eden?
4. What is the meaning of soluble coffee or tea?
5. How many cups of coffee have been drank at one sitting?
6. How can you tell "oleo" from butter?
7. What is the most economical beverage?
8. What is chicory?
9. What is a boomerang?
10. What are the three essentials in making the best cup of coffee?

C. F. BLANKE TEA & COFFEE CO.
904 S. 14th St., St. Louis, Mo.

(ANSWERS)

1. Deal, sycamore, ebony and maple.
2. Tannic acid and caffeine.
3. His foot.
4. Coffee that instantly dissolves or melts with addition of boiling hot water.
5. Eighty-seven. With no ill effects.
6. Cut with a silver knife, if what remains on a knife is a smear it is oleo. If granulated lump remains it is butter.
7. Coffee. Blanke's Soluble. One cent a cup and none to throw out.
8. A root used in making coffee compound.
9. It is a curved club which returns when thrown. Anything that comes back to a disadvantage.
10. Boiling (galloping) water. Blanke's "A" Blend Coffee. A clean utensil.

CAREY'S
Lily SALT
10¢ at Grocer's
free running

Housewives appreciate this *New Package* of *Fairylan'* All Purpose Flour



Thousands have welcomed the convenience of this 30c package—it saves space, it contains enough for several bakings, and it costs so little! A large sack of flour sometimes is spoiled, in wet weather, before you can use it.

Why not buy Fairylan' Flour just as you need it? And for tempting, delicious bakings—pastries, breads, biscuits—you can always be sure of best results with Fairylan'. Get this modern waxtite sealed package.

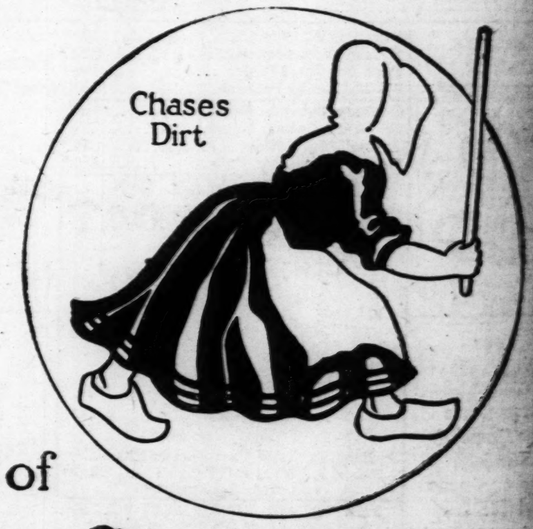
HIGHLAND MILLING CO.: HIGHLAND, ILL.

You can buy Fairylan' Flour in this 30c package (or in sacks) AT YOUR FAVORITE GROCERY STORE!

If your grocer can't supply you, send his name and 30c in stamps to Highland Milling Co., Highland, Ill. Package will be sent you postpaid.

HOUK BROKERAGE CO., St. Louis Representatives
Granite Bldg. Phone GArfield 3631

2-300



The Symbol of
Healthful Cleanliness

Old Dutch has won distinction as "The Symbol of *Healthful Cleanliness*" because there is nothing else like it for keeping the home hygienically clean and sanitary.

Old Dutch is a natural cleanser of a distinctive quality and character. It looks like a fine powder, yet, under the microscope its particles are flaky and flat shaped. Like thousands of tiny erasers, these particles simply, quickly and easily erase the invisible impurities as well as the dirt you see.

Old Dutch is so efficient because it is so different; it is free from harsh, scratchy grit, and does not scratch. This is a vital protection in the home, because scratches are catch-alls for unseen and unhealthful impurities.

Millions of housewives know that a little Old Dutch goes a long way and that it is the safest and most economical for all cleaning. As *Healthful Cleanliness* is a safeguard to health, so is Old Dutch your safeguard to *Healthful Cleanliness*.

There's nothing else like Old Dutch



Home Economics

RECIPES FOR DISHES IN WEEK'S MENUS

Increase Your Food Recipes by Constantly Trying Out New Dishes.

Have ready some cream and finely chopped spinach. Make small nests of the spinach placing each one on a slice of toast. The eggs may be cooked according to the family's preferences. If they prefer to eat the eggs from the shell, a soft-boiled egg may be placed in the green nest with an egg cup at the plate for convenience in eating. If, on the other hand, poached eggs are more popular, the carefully cooked egg may be placed in the center of the nest. While we have not adopted very generally the advice of those who suggest our eating vegetables for breakfast, for we may like to make an exception. For this reason the spinach is served in place of a cereal.

Peach Toast.

Cut crusts from delicately toasted bread and for each serving arrange halves of stewed canned peaches on top of the toast. Pour around enough of the peach juice to moisten nicely. If it is desired to have this dish take the place of both the fruit and cereal courses, one may use graham, bran or whole wheat bread.

Rusks.

Two eggs, one pint scalded milk, one-half cup butter, one yeast cake, one-half cup sugar, six cups flour, one-quarter cup margarin, one-half cup warm water.

Dissolve the yeast in the warm water and set aside for about 20 minutes. Add the eggs, the salt, one-half of the sugar, the scalded milk and flour. Add the butter and the margarin to the top and let rise until very light. Add the remaining sugar and flour enough to knead. This will take about six cups. Let stand two hours and knead well. Let rise again and make into small rolls. Let rise once more and when double in bulk bake in a moderate oven, increasing to about 400 degrees. When nearly done glaze with sugar moistened in milk.

Rice Muffins.

Two and one-quarter cups flour, one egg, two tablespoons melted butter, one-half teaspoon salt, one cup milk, three-quarters cup hot cooked rice, five teaspoons baking powder. Combine the flour, baking powder, salt and sugar. Add one-quarter of the milk and a beaten egg. Have ready the rest of the milk mixed with the rice. Beat this thoroughly and combine with the first mixture. Add butter. Bake in a well oiled muffin tin.

Finnan Haddie.

If it is dry soak it for half an hour in cold water. Drain and pour over it water just off the boiling point and let stand for 15 minutes. Remove the skin or not as you choose, put it on a greased broiler skin down if this has not been removed, dot generously with buter and broil until a nice brown. It will retire 20 minutes, or about that. Serve on a hot plate, adding a little more butter, or pour hot cream over it. Garnish with parsley and serve with potatoes.

FRUIT CONFECTIONS

Suitable for Afternoon Tea or Bridge Luncheon.

Stuffed fruits are a nice addition to a company menu. Everyone knows how delicious are stuffed dates, but few housewives stop to consider the possibilities of stuffing other small fruits. Here area few suggestions along this line:

Stuffed Figs.

The fig is another small fruit that stuffs nicely. Use either chopped nuts moistened with orange juice and sweetened with sugar or else use small portions of fondant wrapped around a nut meat. Slit the figs and insert the filling. Then roll the fruit in powdered sugar and cocoanut or either sugar or cocoanut.

Stuffed Prunes.

Wash and steam prunes. Dry, remove pits and fill centers with marshmallows, salted almonds, Brazil nuts, walnuts or foundant.

Ginger Prunes.

Take 20 large prunes, one cup seeded raisins, one-third cup preserved ginger, one-third cup any candied fruit, one tablespoon citron, one-half teaspoon cinnamon, one tablespoon powdered sugar and granulated sugar.

Soak overnight and then stone the prunes. Run the raisins through the food chopper. Chop the ginger fine and cut the fruits, which may be cherries, pineapple or any preferred candied variety, and citron, into small pieces before measuring them; then add them to the ground raisins together with the cinnamon and sugar, working all to a smooth paste.

Big Pkg. 10c



CAREY'S Lily SALT

Hamm's MALT



Pure and dependable

Distributed by All Jobbers
F. F. Bush, Factory Representative
Office: C. W. WACKER COMPANY
508 Granite Bldg. St. Louis, Mo.



We get to school early in the spring

"'Cause our mother gives us early breakfasts . . . big bowls of Kellogg's Corn Flakes! And milk just brought by the milkman—and, gee, but those corn flakes sure taste good!"

No wonder kiddies love Kellogg's—it's flavor! Matchless Kellogg flavor and crispness!

And Kellogg's are so good for everybody. Never tough nor thick—always easy to digest. More than 11,000,000 people demand them every day!

Serve Kellogg's with milk or cream. Extra delicious and healthful with canned or fresh fruits added—or honey. Pears, prunes, bananas, raisins. Order them at hotels and cafeterias. On diners. Sold by all grocers.

Made by Kellogg in Battle Creek. Always oven-fresh in the inner-sealed red-and-green package. Imitations cannot equal such wonder-flavor!

Kellogg's CORN FLAKES



BERG'S
4100-02 EASTON AV.
THESE PRICES ARE GOOD EVERY DAY

SPRING STEW Lamb Shoulder, 17¼ Chops, 22 Leg Lamb, 23 — 12½ Lb.
EGGS Strictly Fresh. Each One Guar. — Doz. 25
FRESH PORK SHOULDERS — 15 Lb.
Boneless Rolled RIB ROAST..22
CHUCK ROAST, lb....12½
SLICED BACON, lb.....28
VEAL Real Milk-Fed: Chops, Shoulder, Breast, Stew 11½ Lb.
LOIN, lb. .16 | LEG, lb. .18½
Hams Swift's Sugar-Cured Whole or ½, Lb. — 24½
Good Cooking Apples 8 Lbs. 25
A No. 1 NEW POTATOES 5 Lbs. 24
Whole Beets, large No. 2 can, Special 10 | Sm. Calf Tongues 2 for 25
SMOKED CALLIES HAMS 17½
WALDORF TOILET TISSUE, 2 rolls, 15
EXTRA FANCY CALIFORNIA ORANGES 2 DOZ. 35
SUGAR PURE CANE 10 Lbs. 63
LARD Please Bring Pail 12 | BACON Sugar-Cured Whole or Half, lb. 25½
DRY SALT RIBS—Lb. 15
BOLOGNA—Large or Small, Pound 17
POTATOES Northern Rurals 10 Lbs. 28
CORN MEAL 5 Lbs. 15 | Salt Jowl, 12½
Silver King Washboard 37 | Salt Pork 20
Snider's Catsup Large bottle 20 | Stuffed Peppers 3 for 10

Nationally Known Brands
The Kohn STORES
Kohn Kwality Kounts



Courtesy— EFFICIENT SERVICE, LOW PRICES, AND 16-oz. to the Lb. WITH EVERY PURCHASE

Radishes Home-Grown. 3 Bunches. 10
Rhubarb Extra Fancy. 3 Bunches. 10
Bananas Three Pounds. 17
Oranges Juicy Navels. Dozen. 59
Potatoes Large New Triumps; 5 Lbs. 23

Milk-Fed Veal Breast or Shoulders, Lb. 15
Legs of Veal Young Spring. Pound. 33
Bacon Top-O-Th-Mornin; ½-Pound pkg. 25
Fresh Callies Pork Shoulders. Pound. 16
Pork Loins Whole. Pound. 25

Coffee Top-O-Th-Morin 1-Lb. Yellow Bag 45
Comet Rice Pkgs. 10
NAP-O-LIN For the world's finest bathrooms. Whiter, softer, more absorbent. Rolls fit modern built-in bathroom fixtures. Pkg. of 2 Rolls 27
Sunbrite Cleanser 3 Cans..13
Blanton Creamo lb. 27
Brillo HOUSEHOLD CLEANSER Makes old aluminum utensils new. Pkg. 8 QUICKER—EASIER—BETTER
Staufer's Laundry Tablets 4 Pkgs. 15
Eggs Top-O-Th-Mornin Large, Selected and Strictly Fresh. One Dozen in a Carton. 32
Bab-O Enamel-Porcelain Cleaner ..... Can 12

99 44-100% Pure IVORY 4 Soap Bars 25

Old Dutch Cleanser....3 for 19
Chipso .....Lg. Pkg. 20
Linit Starch .....2 for 9
C-N Disinfectant .....Bottle 21
Saniflush .....Can 19

Jap Rose Soap .....3 for 23
Lifebuoy Soap .....3 for 19
Fels Naptha Soap .....2 for 11
Extra Family Soap .....6 for 25
Creme Oil Soap .....3 for 20

Soap From the Trees!
Palmolive 3 Soap Bars 20

The Kohn Stores A ST. LOUIS INSTITUTION

NEW POTATOES

TEXAS TRIUMPHS

Kroger's

5 Pounds 23c

BANANAS

RIPE FIRM FRUIT

4 LBS. 22c

STRAWBERRIES LOUISANA FULL PINT BOX Nice fresh supply on hand early Saturday SATURDAY ONLY 15c

GRAPEFRUIT	SEALDSWEET, 46 AND 54 SIZE	3	FOR	25c
ORANGES	CALIFORNIA NAVELS 200 AND 216 SIZE		DOZ.	40c
APPLES	FANCY WESTERN WINESAPS	3	LBS.	25c
TOMATOES	RIPE, FINE FOR SLICING	2	LBS.	25c
POTATOES	U. S. NO. 1 GRADE NORTHERN RURALS	15	LBS.	40c
RHUBARB	NICE SIZE BUNCHES	3	FOR	10c
GREEN ONIONS	NICE SIZE BUNCHES	3	FOR	10c

GREEN PEPPERS, LB.....15c CUCUMBERS, 2 FOR 15c
CELERY, STALK .....10c CABBAGE, 2 LBS. 7c

SPECIAL 3-CAN PRICES ON

CORN

Avondale	Country Club	Clifton
Extra Standard. Sweetened.	Finest Country Gentleman	Sweet, Fresh-Tasting Grade
3 Cans for 37c	3 Cans for 43c	3 Cans for 29c

RICE GENUINE BLUE ROSE HEAD 2 LBS. 11c

TOMATOES	STANDARD NO. 2 CANS	2	CANS	17c
PEACHES	CLIFTON, IN OWN SYRUP, CAN			15c
EGGS	Strictly Fresh, Avondale, Bulk Country Club, Extra Selects in Carton, Doz.	30c	DOZ.	25c
CATSUP	SNIDER'S, LARGE SIZE, BOT. 19c, SMALL BOT.			13c
BRICK CHEESE	BADGER BRAND		LB.	30c
OLEO	GOOD LUCK or CREAMO, LB.			27c
	WONDERNUT, LB.			19c

PEACHES

FINEST CALIFORNIA FRUIT

Del Monte, Big Can	Country Club, Big Can
25c	25c

Sugar Bulk, Granulated Jack Frost, 2-Lb. Pkg. 14c Jack Frost, 5-Lb. Pkg. 35c 10 LBS. 65c

CRYSTAL WHITE SOAP	5 BARS	19c
OLD DUTCH CLEANSER	2 CANS	15c
ARGO STARCH GLOSS PKG.		7c
LOG CABIN SYRUP MEDIUM CAN		45c
Ivory or Creme Oil Soap	4 BARS	25c

Corn Flakes KELLOGG'S OR POST TOASTIES; PKG. 8c

COFFEE

Prepared, Blended, Roasted and Sold Only by Kroger

Santos, Per Lb.	Jewel	French, Lb. Pk.
29c	3 LBS. $1	45c

FLOUR COUNTRY CLUB; 24-LB. SACK..... 95c
48-lb. sack $1.89
98-lb. sack $3.79

If You Have a Complaint to Make Call GRand 4100

FOOD Home Economics GROCERIES

Fillet of Beef.

The true fillet is the tenderloin. A short fillet, weighing from two and a half to three pounds (the average weight from a very large rump) will suffice for 10 persons at a dinner where this is served as one course, and if a larger quantity is wanted a great saving will be made if two short fillets are used. Remove from the fillet with a sharp knife every shred of ligament and thick, tough skin. Draw a line through the center and lard with two rows of pork, having them meet at this line. Dredge well with salt, pepper and flour, and put, without water, in a shallow pan. Roast for 30 minutes in a hot oven. Serve with mushroom or tomato sauce.



Quality Kroger's Meats

You can buy no finer quality Meats than those regularly obtainable at Kroger Meat Shops. The fact that we are the largest retailers in St. Louis...serving the most particular people in town...proves this without a doubt. Select your Sunday dinner Meat dish at your neighborhood Kroger Store and notice the excellent quality and low price.

BREAKFAST

BACON

SUGAR CURED; WHOLE OR HALF; LB.

26c

Shoulders FRESH CALIFORNIA POUND 16c

VEAL	CHOICE LEGS, LB.		32c
VEAL	CHOICE LOINS, LB.		32c
VEAL	SHOULDER OR BREAST, LB.		17c

SMOKED CALIF.	CHOICE
Shoulders	Beef
PER LB.	CHUCK ROAST, LB.
19c	20c

HENS GOLDEN WEST, DRY PICKED, LB. 40c

ARM ROAST	OF CHOICE BEEF, LB.	22c
SMOKED BUTTS	3 TO 4 LB. PIECES, LB.	32c
SLICED BACON	COUNTRY CLUB ½-LB. CARTON	26c
BOILED HAM	WAFER SLICED LB.	65c

SAVORY SWEET POTATOES

Try Cooking "Sweets" According to These Recipes.

Sweet potatoes are among the vegetables which are generally served baked or boiled. Few housekeepers take occasion to prepare this very excellent vegetable in any other ways. That is the reason we are submitting these two recipes.

Sweet Potato Scallop.

Two cups boiled sweet potatoes, one-quarter-inch slices; one-half cup brown sugar, one and one-half cups thinly sliced sour apples, four teaspoons butter, one teaspoon salt, two tablespoons red cinnamon drops.

Put half the potatoes in a buttered baking dish, cover with half the apples, sprinkle with half the sugar, dot over with half the butter and sprinkle with half the salt, repeat, sprinkle top with candies and bake in a moderate oven one hour.

Potatoes in Shell.

Six baked sweet potatoes, one-quarter cup hot milk, two tablespoons butter, one-quarter cup almonds, blanched and chopped, marshmallows.

Take even-sized potatoes and bake until soft. Cut in half lengthwise, scoop out the inside. Mash, mix with butter, a little salt, milk and almonds. Return to the shells, reheat and cover with marshmallows. Place in moderate oven and bake until marshmallows are melted.

MT. AUBURN MARKET

6128 EASTON—WELLSTON

PRICES FRIDAY AND SATURDAY

Steak Tenderloin Porterhouse Sirloin, lb. 15c | Beef Boneless, Shoulder or Rib, Lb. 18c
Chuck Roast, lb. 12c | Chuck, Prime, lb. 14c
CUT FROM U. S. INSPECTED BEEF

HAM Hickory smoked; lb. 23c | BACON 2 to 4 lb. pieces; lb. 28c

Pork Shoulders 15c Lb. | PORK CHOPS 22c Lb. | SPARE-RIBS 16c Lb.

VEAL: Breast Stew, Shoulder Chops, Loin Veal, lb. 15c, Leg Veal, lb. 15c — 11c Lb.

SAUSAGE: Frankfurter, Minced Ham, Bologna 17c Lb. | Beef Shortrib, Flank, Brisket, lb. 10c | HAMS Smoked Calif., lb. 19c

With Every $1.00 Purchase of Fresh Meat 2 Lbs. LARD 20c

5 POUNDS SUGAR Best Gran. 29c With 50c Groceries Eggs Excepted

No. 3 Can Peeled & Cooked Red Beets, 15c
Quart Jar Sour, Dill Mixed Pickles 15c
Quart Jar Piccalilly or Mustard 15c

EGGS Strictly Fresh From the Country; Every One Candled with 50c groceries (sugar excluded)-2 Doz. 35c

MELL-O-GELL — Assorted flavors; makes the finest gelatine dishes; 3 pkgs., 25c
Lipton's Tea, pound...75c ½, 40c; ¼, 20c; Yellow Label Ceylon.
Q Brand Macaroni Spaghetti 4 Pkgs., 25c
Ritter's Catsup, pint.....20c
Van Camp's Baked Beans, 3 Cans.....25c
Wisconsin Creamery, lb., 30c
Rinso, lge. Pkg., 2 pkgs., 15c
FREE Loaf MACK'S BREAD With Pound Fresh CREAMERY, all for 40c
Table Salt, 3 regular pkgs., 10c
New Texas Potatoes, 5 pounds, 15c
Russet Burbanks, 10 lbs.....25c
SANTOS COFFEE, finest grade; satisfied customers prove it, lb., 30c
Oranges, juicy, sound, dozen, 10c
Bananas, nice yellow, ripe, lb., 5c
Slicing Tomatoes, pound.....10c

LYNN MEAT COMPANY

SIXTH AND MORGAN Opposite Union Market Northeast Corner

"SATURDAY" Parking space allowed in this district—Bring your car and load up. Market Baskets, 5c; Shopping Bags, 5c

'FANCY POULTRY': Young Hens, lb. 29 | SPRINGS, 3-lb. average. Don't miss this bargain. Nice to bake or fry. Lb., 32 | Ducks Long Island lb. 33 | Roosters For Stew Pound.. 23

Franks-Bologna, lb. 15
SPARERIBS PIG TAILS lb. 15
SAUSAGE PORK, LINK OR LOOSE lb. 17½
HAMBURGER FRESH GROUND lb. 12½
PORK SHOULDERS Fresh Cuts. lb. 15
WIENERS, POLISH METTS, M. HAM, lb. 17½
Veal Stew Breast Shoulder lb. 12½ | Loins, lb. 17½ Legs, lb. 19 Chops, lb. 15
ROAST ROUND OR SIRLOIN; LB. 17½
SMOKED HAMS 10 to 12 Lb. av. Whole or Half; Pound... 24
SMOKED CALI HAMS lb. 17½
BACON Whole or Half; Lb. 24
NECK PORK CHOPS lb. 22½

APPLES Eat or Cook 10 lbs. 29
BANANAS Bright, Fancy, Ripe; Dozen.... 20 A Big Value
LAWN GRASS SEED, lb. 25c
Fresh Tomatoes, Lb. 10 | Sweet Potatoes 5 Lbs. 15 | Valencia Oranges 24 | Juicy Sweet 25
Radishes Gr. Onions Rhubarb 3 Fresh Home Grown Bunch. 10
NEW POTATOES Fancy Red Triumphs 5 lbs. 19
6 GRAPE FRUITS 25
STRING BEANS 3 lbs. 15
CUCUMBERS 3 Nice Sound 10
JUMBO CELERY ..... 2 Stalks 15
ICEBERG LETTUCE ... 2 Large Heads 15
SUGAR PURE CANE 5 lbs 31 5-Lb. Limit
HOPPED MALT 3 Big 7-Lb. Cans $1
CARNATION Tall PET MILK Can 10
Raisins, 3 lbs., 25 | Flour, 5-lb. sk., 20
Evp. Apples Sweet Prunes, 6 lbs. 25
PURE LARD lb. 12 5-Lb. Limit. Bring a Pail.
FREE LOAF WONDER BREAD A Large 20-oz. Reg. 12c Loaf Free With 40 POUND PRINT Wonder Spread FOR BREAD
EGGS Strictly Fresh. In carton. Doz. 23
Peanut Butter, lb. 15 | Brick Cheese, lb. 25 | BEST Fresh | ELGIN Cream

...OOD · Home Economics GROCERIES

...FFERENT WAYS OF SERVING RICE

...s Article of Food May Be Served in Endless Ways.

...ew articles of food are more ...atable than rice. Learn to use ...ce it can be used as a vegetable, ...d in combination with meats ...d other articles of food and it ...n be used as a basic article in ...licious desserts. These recipes ...er several good suggestions for ...e use of rice:

Rice as a Vegetable.

...Pick over and wash one cup of ...e. Cook in double boiler with ... cup of boiling water until rice ...s absorbed water. Add two cups ...calded milk and two teaspoons ...t. Add more milk if necessary ...d continue cooking until rice is ...t.

...Take off stove and turn into ...h to cool. When cool use a ...oon to take up portions of cold ...e and plunge them into boiling ...t deep frying fat. Fry until ...icately brown, drain on soft paper and serve with meat instead of potatoes.

Casserole of Rice.

Line a mold, slightly greased, with steamed rice. Fill the center with two cups of cold, finely chopped cooked mutton highly seasoned with salt, pepper, cayenne, celery salt, onion juice and lemon juice, then add one-fourth cup cracker crumbs, one egg slightly beaten and enough hot butter or water to moisten. Cover meat with rice, cover rice with buttered paper to keep out moisture while steaming and steam 45 minutes. Turn on a platter and surround with tomato sauce. Veal may be used in place of mutton.

Rice Croquettes.

One-half cup rice, one-half cup boiling water, one and one-fourth cups milk, one-fourth cup cream, two tablespoons chopped canned pimientos, one-half teaspoon salt, a few grains cayenne.

Soak rice over night in cold water to cover. Drain, add boiling water, and cook in double boiler until rice has absorbed water; then add milk and cook until rice has absorbed milk. Add cream, pimientos chopped and drained, and salt and cayenne. Spread in plate, cool, shape, dip in flour, egg and crumbs, fry in deep fat and drain on brown paper. Pile on serving dish, pour around cheese sauce and garnish with parsley.

Cheese Sauce.

Melt three tablespoons butter, add three tablespoons flour and stir until well mixed; then pour on gradually, while stirring constantly, one and one-half cups milk. Bring to the boiling point, and add one-half teaspoon salt, one-eighth teaspoon pepper and one cup mild cheese, grated or cut in small cubes.

Rice a la Creole.

This requires one cup of boiled ham, one onion, one cup of boiled rice, one can of tomatoes, two cups of fine soft crumbs, two tablespoons of butter, celery salt, pepper and salt.

Chop ham very fine; mix all ingredients together; place in greased casserole and bake for 30 minutes.

A Breakfast Idea.

If you have one of those very useful china covers such as you may use for keeping griddle cakes warm, serve the toast covered with it.

Escalloped Corn.

One can corn, one green pepper, one-half cup onion, one teaspoon salt, two tablespoons butter, one cup milk, one-quarter cup bread crumbs.

Put corn, finely chopped green pepper and onion in alternate layers in baking dish; add salt, butter and milk. Cover with bread crumbs and bake in a moderate oven (350 degrees) 30 minutes.

Salt Snider's for really good Catsup

At last!

a *sterilized* bathroom paper

Doctors advise it—Hospitals use it

Soft and white and sanitary as sealed hospital cotton. Proven by actual laboratory test. For every roll of Northern Tissue is *sterilized* 20 times (at no added cost to you.

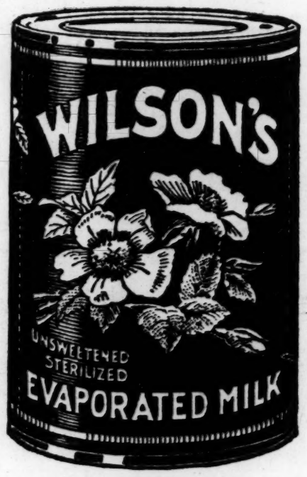
Ask for



DOUBLY ABSORBENT and SURGICALLY CLEAN

© 1927, NPM

Fresh Milk



Canned for Your Convenience

Just pure, fresh, dairy milk evaporated to double richness and put up in convenient cans instead of bottles—that's Wilson's Milk. All the cream is retained—and nothing is added. Wilson's Milk fills every milk and cream need. For cream, use it just as it comes from the can and save half the cost. You will like Wilson's Milk—and you'll find it economical to buy and to use. Get it from your grocer.



Saving the profit-sharing Wilson's Milk labels is just like saving money. With these labels you may get many useful articles which are on display at our St. Louis Premium Store. A visit to our premium store will give you an idea of the value of the blue and white Wilson's Milk labels.

Wilson's Milk Premium Store - 402 MARKET STREET - St. Louis, Mo.

WILSON'S EVAPORATED MILK

PIGGLY WIGGLY

HELPS THOSE WHO HELP THEMSELVES

FRESH FRUITS AND VEGETABLES

ARE SO NECESSARY TO

GOOD HEALTH

EAT MORE OF THEM—SELECT YOUR OWN AT PIGGLY WIGGLY AND KNOW YOU ARE GETTING THE BEST

SWEET CORN — Fresh carload just received from grower, fancy large ears, 3 for 20c



NEW POTATOES — Strictly No. 1 Texas Triumphs—well-matured stock — 5 POUNDS 21c

RHUBARB Homegrown ..... 3 Large Bunches 10c

CUCUMBERS Extra Fancy Hothouse; every one perfect, each.... 15c

ONIONS White Wax or Yellow—From Texas ..... 3 Lbs. 25c

LETTUCE — Well-Bleached Iceberg Nice Size Heads — 3 FOR 25c

TOMATOES — FRESH, FIRM AND RIPE — 2 Lbs. 25c



ASPARAGUS Fresh, Homegrown—Extra Large Bunches; Each 15c

RED RADISHES Fresh 3 Large Bunches 10c

GREEN ONIONS Fresh, Homegrown, Silver Skin 3 Lge. Bch. 10c

ORANGES — California Navel — Very Best Grade, Extra Large, Dozen 50c



CARROTS — Fresh—Excellent Quality — 3 Extra Large Bunches 10c



WHOLESOME MEATS

We make every effort to give you the best only and to avoid the doubtful kind.

Always on Hand

A fine assortment of beef, mutton, pork and poultry. The kind that you want, and at prices that you won't object to paying.

PORK SHOULDERS GREEN CALLIES LB. 15c

BOILED HAMS BONELESS, HALF OR WHOLE LB. 50c

VEAL SHOULDER - PER LB. 17½c

VEAL BREAST - - - - PER LB. 15c

VEAL CHOPS RIB OR LOIN - - LB. 35c

VITALIC THE PERFECT COTTAGE CHEESE - - - PER LB. 16c

PORK LOINS Half or Whole Lb. 27c

BEEF RIB ROAST Lb. 23c

Choice Cut.....Per Lb. 26c

TODAY'S PHOTO PLAY INDEX

ASHLAND 3520 Newstead — RALPH INCE in "Breed of the Sea" Comedy and Others

BADEN 8301 N. Broadway — LON CHANEY in "Outside the Law" and Serial

Bremen Theater 20th and Bremen — Double Program "The Phantom Bullet" and "Lost at Sea"

CHOUTEAU Jeff. and Chouteau — Double Program "The Texas Streak" and "Stage Madness"

EMBASSY 4933 Delmar — "Man in the Shadow" Wrestling Match with Frank Nelson

FAIRY 5640 Easton — Double Program "Pals in Paradise" & "Heroes of the Night"

IRMA Theater 6324 Bartmer Av. — Double Program "Salvation Jane" and "Loco Lock"

KING BEE 1716 N. Jefferson — "Wings of the Storm" and "Doubling With Danger"

Kingsland 6457 Gravois Av. — GEO. SIDNEY in "THE AUCTIONEER" Comedy and Others

Kirkwood Kirkwood, Mo. — HOOT GIBSON in "The Denver Dude" Comedy and Pables

KOZY THEATER Euclid & Nat. Bridge — ALL-STAR CAST in "THE BARRIER" Comedy and Others

McNAIR McNair-Pestalozzi — Double Program "The Auctioneer" and "Finger Prints"

MACKLIND 5415 Arsenal — HOOT GIBSON and DUSTIN FARNUM in "Flaming Frontier"

MOGLER 9th and Bremen — HOOT GIBSON in "The Phantom Bullet" and Vaudeville

NEW SHENANDOAH Bdwy & Shenandoah — FEATURE PICTURE PROGRAM Comedy and Others

Newstead 4306 Lee Av. — Shirley Mason in "Rose of the Tenements" and Gift Shop

O'FALLON 4200 W. Florissant — TOM MIX in "The Broncho Twister" and Serial

PALM Union and Greer — Double Program "The Night Cry" and "Buckaroo Kid"

PAULINE Lillian & Claxton — Fred Thompson in "DON MIKE" and "On Guard No. 6"

Pestalozzi 2842 Pestalozzi — Double Program "The Cheerful Fraud" and "Man Bait"

QUEENS 4700 Maffitt — MONTE BLUE in "Across the Pacific" Comedy and Others

RITZ Grand and Juniata — Double Prog.: Marion Davies in "The Red Mill" with Owen Moore, and Karl Dane and Monty Banks in "PLAY SAFE" It's Laugh Week!

ROBIN 5749 Robin St. — Saturday, April 23 "JEWELS OF DESIRE"

UNION Union and Easton — "THE LAST TRAIL" "FLYING FOOL" and Amateurs

WELLSTON 6822 Easton — "Paradise for Two" "Flashlane Fangs" and Kiddie Follies

Woodland 6015 Gravois — GEO. SIDNEY in "The Auctioneer" Comedy and Others

ST. LOUIS AMUSEMENT CO.'S THEATERS

ARSENAL Grand and Arsenal — Double Program "Orchids and Ermines" and "There He Goes"

AUBERT Aubert and Easton — "THE COMRAT" and "HIS MAJESTY BUNKER BEAN"

Cinderella Cherokee and Iowa — ALL-STAR CAST in "The Gorilla Hunt" & Wise Crackers No. 1

COLUMBIA 3257 Southwest — FRED THOMPSON in "DON MIKE"

CONGRESS 4023 Olive St. — MARION DAVIES in "THE RED MILL"

Grand-Flor. Grand & Florissant — JETTA GOUDAL in "FIGHTING LOVE" 6 Acts of Vaudeville

GRAVOIS Jefferson & Gravois — Double Program "The Fire Brigade" and "There He Goes"

HI-POINTE Clayton & McCans. — LEON ERREL in "LUNATIC AT LARGE"

Lafayette 1643 S. Jefferson — Double Program "Denver Dude" and "My Old Dutch"

LINDELL Grand and Hebert — Double Program "Hills of Kentucky" and "There He Goes"

MAFFITT 2812 N. Vandeventer — HOOT GIBSON in "THE BUCKAROO KID"

Manchester 4313 Manchester — Double Program "Fighting Love" and "Hidden Loot"

Maplewood 7170 Manchester — Double Program "Buckaroo Kid" and "Upstream"

MIKADO 3953 Easton — LEON ERREL in "LUNATIC AT LARGE"

NOVELTY 3324 Easton — Double Program "Silent Rider" and "Her Big Night"

OZARK Webster Groves — JOHNNY HINES in "STEPPING ALONG"

PAGEANT 3931 Delmar — JOHNNY HINES in "Stepping Along" and "Collegians No. 5"

Powhatan 3111 Sutton Av. — Double Program "Homestretch" and "Rustler's Ranch"

SHAW 3044 and Shaw — LEON ERREL in "LUNATIC AT LARGE"

Shenandoah Grand-Shenandoah — ALL-STAR CAST in "The Fire Brigade" and Amateurs

TIVOLI 6320 Delmar — JOHNNY HINES in "Stepping Along" & "Collegians No. 5"

VIRGINIA 3117 Virginia — Chas. Murray and Chester Conklin in "McFadden's Flats"

AMUSEMENTS

ORPHEUM NINTH AND ST. CHARLES
Orpheum Circuit Vaudeville and Photoplays
1500 Choice Seats Tonight Some Reserved, 90c 50c
Festive Easter Bill for N. V. A. Week
FAY BANTER
In "THE HIGH SPOTS"
ZELDA EMIL JARVIS & SANTLEY BORCO HARRISON
OTHER SPECIAL FEATURES
—AND—
"THE PRICE OF HONOR" With Dorothy Revier, Malcolm McGregor
Coming Sunday—FRANK FAY.

During 1926 the Post-Dispatch printed 151,201 Real Estate Ads—45,139 more than the THREE other St. Louis newspapers combined.

PHOTOPLAY THEATERS

ST. LOUIS Grand at Delmar
ORPHEUM CIRCUIT VAUDEVILLE and the Best Feature Photoplays
1 P. M.—CONTINUOUS—11 P. M.
"THE INGENUES"
RUTH BUDD "The Girl with the Smile"
JOS. R. STANLEY & CO.
Other Big Orpheum Features
—and—
HARRY LANGDON
in "HIS FIRST FLAME"
Matinee Today, 35c; Children, 15c
SAME PRICES PREVAIL SATURDAY
Coming Sunday—TRINI, Spain's Most Beautiful Girl; MARION SUNSHINE; Other Stars and Vera Reynolds in "The Little Adventuress."

KINGS THEATER KINGSHIGHWAY AT DELMAR
TODAY ONLY
James Oliver Curwood's
"THE COUNTRY BEYOND"
With Olive Borden and Ralph Graves
8—Discovery Acts—8

Skouras' Theaters

AMBASSADOR SEVENTH AND LOCUST
Tomorrow!
The Year's Greatest Comedy—A Laff Sensation!
You'll Roar! You'll Howl!
The Most Lovable Character of The World War!
LAFF HOWLS 1ST CHAPLIN as OLD BILL in "The Better Ole"
You'll Never Forget Old Bill and Little Alf—Funnier than the Scotch and Irish in "McFadden's Flats."
On the Stage
Rollicking! Roistering! Jolly!
"SEA CHANTIES"
Murray Anderson's Colorful Publix Novelty
LAST DAY—CLARA BOW in "Children of Divorce"

MISSOURI GRAND AND WASHINGTON
Starts Tomorrow—His Second Big Show—Everything changed! Everything New!
Brooke Johns on Broadway
Featuring the former Broadway jazz ace as New York's knew and loved him!
Hey! Hey! It's Hotter than Brookie's opening show—hotter, too!
LAST DAY—Brooke Johns premiere and Richard Dix in "Knockout Reilly."
Come on, folks, meet him—he's a riot!
World premiere of her greatest and liftiest picture.
BEBE DANIELS in "Senorita"
With JAMES HALL
You'll see a new and different Bebe—she's wearing pants now!

GRAND CENTRAL • WEST END LYRIC
STARTS TODAY—The screen's greatest lover in a drama that strikes a new note.
CONWAY TEARLE in "Moulders of Men"
with FRANKIE DARRO
—who'll make you laugh and cry in this, the greatest of Heart Dramas
DON'T MISS PAUL'S SHOW THIS WEEK—IT'S GREAT
GRAND CENTRAL ONLY
PAUL SPORLEDER and His New Orchestra of Twenty-Five Artists
in "COVERED WAGON DAYS"
He's Different Every Week

LOEW'S STATE
Washington at 8th—Cont., 11 to 11
35c Mats. Till 6 P. M.
LAST TIMES TODAY—LON CHANEY and RENEE ADOREE in "MR. WU"
On the Stage—MOONEY & CHURCHILL YATES & LAWLEY
TOMORROW
Saturday—For Week of April 23
The comic adventures of two "heroes" who thought
A.W.O.L.
meant "After Women or Liquor"—A Metro-Goldwyn-Mayer comedy starring a new team of comic clowns—
KARL DANE and GEORGE K. ARTHUR with MARCELINE DAY Heroine of "The Beloved Rogue"
ROOKIES
AND ON THE STAGE
RUBINOFF
Hear St. Louis' favorite genius of the violin in his triumphant return engagement!
ALSO—"Beautiful Isle of Somewhere"
In connection with the all color film—
"THE ISLE OF JUNE"
Featuring Grace Huddle and Helen Musick, singers; Bernice Portner and Melba Verdack, Greenwich Village Follies dancers—and others.
ADDED ATTRACTIONS "TWO-TIME MAMMA" A Glenn Tyron Comedy.
OVERTURE NOVELTY PROLOGUE to PAGLIACCI Sung by Pasquale Amato Metropolitan Opera Star
DON ALBERT'S ORCHESTRA

AMUSEMENTS

GRAND OPERA HOUSE
11 A. M.—CONTINUOUS—12 M.
Eight Acts of High-Class Vaudeville and Best Feature Photoplays
SENSATIONAL REDUCTION IN PRICES! NOW IN EFFECT!
MATINEES Except Sunday 25c
Children Under 12 Years, 15c
OUR SAME BIG SHOWS
GALA N. V. A. WEEK SHOW
Captain Adams Presents
ODIVA
And Her HUMAN SEALS
7 OTHER BIG FEATURES 7
—AND—
VIOLA DANA
In "NAUGHTY NANETTE"
A Love Drama With Thrills!
SPECIAL Bathing Beauty Contest. Cash Prizes.

BASEBALL TODAY
LADIES' DAY
SPORTSMAN'S PARK
Cardinals vs. Chicago
Game Starts at 3 O'Clock.
CHICAGO HERE TOMORROW
Tickets on Sale at 409 Olive St. Garfield 7676.

POST-DISPATCH WANTS quickly RETORE LOST ARTICLES of real or sentimental value.

PHOTOPLAY THEATERS

SHUBERT-RIALTO St. Louis' Leading Playhouse
Seats Also at Aeolian Office, 1004 Olive
TONIGHT—POP. MAT. TOMORROW
LAST 3 TIMES
N. Y. CAST AND CHORUS
Messrs. Shubert present
A NIGHT IN PARIS
GAYEST OF ALL SHOWS
FAMOUS CASINO DE PARIS REVUE

—LAUGHTER THAT— THRILLS!
Rugged, red-blooded humor that wallops your funnybone and tugs a little at your heartstrings—that's what you'll find in this new record smasher.
WILLIAM FOX'S Picture Sensation
WHAT PRICE GLORY
NEXT SUNDAY NIGHT
Twice Daily Thereafter—2:20 and 8:15
SUNDAY MATS. AT 3
Symphony Orchestra—Stirring Effects
Nights, 50c to $1.65; Mats., 50c to $1.10

American Leading Playhouse of St. Louis
LAST THREE TIMES
NIGHTS, 8:30; MAT. SAT., 50c to $2.20
THE SEASON'S BEST PLAY
CRAIG'S WIFE
with CHRYSTAL HERNE and N. Y. CAST
3 NIGHTS AND THURS. APRIL 25, 27, 28
1 MATINEE—WED., APRIL 27
SEATS NOW ON SALE
16 STARS
GREATEST CAST IN HISTORY
John Drew — Peggy Wood
O. P. Heggie — Helen Gahagan
Otto Kruger — Estelle Winwood
Hollo Peters — Mrs. Thos. Whiffen
Wilson Lackaye — Henrietta Crosman
John E. Kellerd — Effie Shannon
Lawrance D'Orsay — J. M. Kerrigan
Eric Dressler — Frieda Inescort
In Arthur Pinero's Famous Comedy
Trelawny of the "Wells"
Nights $4.40,$3.85,$3.30,$2.75,$2.20,$1.10
Wed Mat. $3.85, $3.30, $2.75, $2.20, $1.10

ST. LOUIS—6 Days STARTING TUES. NITE APR. 26
and 2 and 8 P. M. Daily Thereafter
3 DIFFERENT LOCATIONS
Tues., Wed. and Thurs. MARKET & COMPTON
Friday and Saturday KING'S H'WAY & SPALDING
Sunday—BO'WY, OPP. O'FALLON PARR
101 RANCH
Seat Sale Show Days, Wolff-Wilson Drug Store, 7th and Washington.

MISTRIAL ORDERED DUE TO COMPLAINT OF JURORS

Members of Panel Were in Ill Humor at Having to Return to Court Another Day.

Circuit Judge Calhoun today declared a mistrial in a damage suit case because he had overheard the jurors complain among themselves at having to appear in court an extra day. He lectured the jurors on reverence for law and ordered the case to be docketed for another trial.

Mrs. Alice Berry of 2310 New house avenue was suing the United Railways Co. for $15,000 for injuries suffered in an alleged street car collision of which the company's attorney declared there was no record. After the jury deliberated an hour yesterday, Judge Calhoun sent them home with instructions to resume deliberation today.

Leaving the courtroom he heard one juror remark ankrily, "I'm losing $8 a day by having to come back here." Another said, "Somebody's going to suffer for this." Judge Calhoun said he did not think that jurors so swayed by personal feeling could return a fair verdict.

CLEARED OF HOLDUP CHARGE

James Carr, 27, Found Not Guilty on Alibi Defense.

James Carr, 27 years old, a steamfitter, of 2406 North Spring avenue, was acquitted of a charge of first-degree robbery by a jury in Circuit Judge Ossing's court yesterday.

Carr was identified in court by William N. Kennedy, a driver for the Great American Tea Co., as one of two men who robbed him and Eugene Snyder of $63 in a holdup in the 3900 block of North Market street on Nov. 23, last. Snyder failed to identify Carr, who was arrested as a suspect the day following the robbery. Robert G. Craig, secretary of the Adams Stamp and Stationery Co., testified that Carr was employed by him on Nov. 23 and two days subsequent in laying a pipe line in St. Louis County. Carr also took the stand in his own behalf and denied knowledge of the holdup. The jury deliberated less than half an hour in returning a verdict of acquittal.

AMUSEMENTS

SHUBERT-RIALTO St. Louis' Leading Playhouse
Seats Also at Aeolian Office, 1004 Olive
TONIGHT—POP. MAT. TOMORROW
LAST 3 TIMES
N. Y. CAST AND CHORUS
Messrs. Shubert present
A NIGHT IN PARIS
GAYEST OF ALL SHOWS
FAMOUS CASINO DE PARIS REVUE

—LAUGHTER THAT— THRILLS!
Rugged, red-blooded humor that wallops your funnybone and tugs a little at your heartstrings—that's what you'll find in this new record smasher.
WILLIAM FOX'S Picture Sensation
WHAT PRICE GLORY
NEXT SUNDAY NIGHT
Twice Daily Thereafter—2:20 and 8:15
SUNDAY MATS. AT 3
Symphony Orchestra—Stirring Effects
Nights, 50c to $1.65; Mats., 50c to $1.10

American Leading Playhouse of St. Louis
LAST THREE TIMES
NIGHTS, 8:30; MAT. SAT., 50c to $2.20
THE SEASON'S BEST PLAY
CRAIG'S WIFE
with CHRYSTAL HERNE and N. Y. CAST
3 NIGHTS AND THURS. APRIL 25, 27, 28
1 MATINEE—WED., APRIL 27
SEATS NOW ON SALE
16 STARS
GREATEST CAST IN HISTORY
John Drew — Peggy Wood
O. P. Heggie — Helen Gahagan
Otto Kruger — Estelle Winwood
Hollo Peters — Mrs. Thos. Whiffen
Wilson Lackaye — Henrietta Crosman
John E. Kellerd — Effie Shannon
Lawrance D'Orsay — J. M. Kerrigan
Eric Dressler — Frieda Inescort
In Arthur Pinero's Famous Comedy
Trelawny of the "Wells"
Nights $4.40,$3.85,$3.30,$2.75,$2.20,$1.10
Wed Mat. $3.85, $3.30, $2.75, $2.20, $1.10

ST. LOUIS—6 Days STARTING TUES. NITE APR. 26
and 2 and 8 P. M. Daily Thereafter
3 DIFFERENT LOCATIONS
Tues., Wed. and Thurs. MARKET & COMPTON
Friday and Saturday KING'S H'WAY & SPALDING
Sunday—BO'WY, OPP. O'FALLON PARR
101 RANCH
Seat Sale Show Days, Wolff-Wilson Drug Store, 7th and Washington.

DARROW-WHEELER DRY LAW DEBATE NOT TO BE BROADCAST

Former Opposes Permitting Discussion, in New York Tomorrow Night, to Be Placed on Air.

NEW YORK, April 22.—Ernest J. Howe, president of the American Forum, under whose auspices Clarence Darrow and Wayne B. Wheeler, general counsel of the Antisaloon League, will debate prohibition in Carnegie Hall tomorrow evening, has requested Police Commissioner Warren to provide sufficient policemen "to prevent the outbreak of demonstrations which the Forum states are planned by partisans of either side of the question."

The debate will not be broadcast, despite many requests. The formal statement sent out by the Forum explains that "the controversial nature of the subject, as well as the time it would take to broadcast the entire debate, is the reason for the decision not to put the debate on the air." It is known, however, that several radio stations have offered to give the debate to a far larger audience than can be housed in Carnegie Hall and without cost to the Forum.

They were given to understand, it is learned, that the decision did not rest with the Forum but with Darrow. His reasons for objecting to the broadcast were not made clear.

SEEKS PERMISSION TO HAVE MASS REGULARLY AT HOME

E. L. Bakewell Has Erected Private Chapel in County Residence in Memory of Wife's Mother.

Edward L. Bakewll ,real estate man, has written to Pope Pius XI asking permission to have mass said regularly in the private chapel recently constructed on his extensive Denny road estate, in memory of Mrs. Lorenzo E. Anderson, his wife's late mother. Mass was said in the chapel for the first time Easter Sunday, by special permission of Archbishop Glennon, the Rev. Father Bakewell, S. J., a cousin of Bakewell, officiating.

The chapel is built of rock and is approached by a flagstone walk. The roof and belfry are of slate. An old lock, once used on a cabin that stood on the estate 100 years fastens the Gothic arched door. Stained glass windows are set in the walls. There is a rope in front of the wooden altar to ring the chapel bell.

Monument to Virgil Unveiled.

By the Associated Press.

MANTUA, Italy, April 22.—The unveiling of a monument to Virgil brought together representatives of Oxford, Cambridge, the Sorbonne Prague, Stockholm, Heidelberg and the principal Italian universities. The famous Roman poet was born in 70 B. C. and for a long time lived on his estate near Mantua.

TRAIN SERVICE MAINTAINED ON MO.-PAC. DESPITE FLOOD

President Baldwin Says That by Detour All But a Few Points Are Reached.

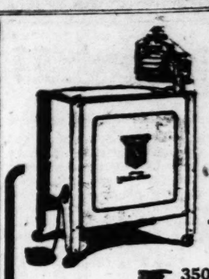
President L. W. Baldwin of the Missouri Pacific lines issued this statement regarding flood conditions in the Mississippi Valley:

"The Missouri Pacific lines have been able to accept all traffic of every character offered for all points, except some livestock and perishables to a few local points, and by detouring where necessary have maintained open through routes for this traffic. Flood waters have inundated tracks at many points and never in history have so many points been affected simultaneously. The loss of one of our bridges at Little Rock has not affected service because we have another bridge over the Arkansas River within a half mile of that point.

"The situation is now rapidly clearing up. Regular service is maintained on all of the main lines on the Western District of the Missouri Pacific, which embraces the lines north, west, southwest and south of Kansas City. This is true also on the Eastern District, which includes lines in Missouri between St. Louis and Kansas City, between Kansas City and Joplin, between Joplin and Springfield, and between St. Louis and Southeastern Missouri points, except a few local points on branch lines in Southeast Missouri an dthe low-grade line on the east bank of the Mississippi River from St. Louis to Cairo, Ill., which is still under water south of Gorham.

"Conditions in the Southern District, which includes lines in Arkansas and Louisiana, are rapidly improving. The line to Memphis is open through Knobel, Ark., and dependable service is maintained over that line between St. Louis and Memphis. It is expected that the through route from St. Louis to Little Rock will be open tomorrow and to Texas Saturday night or Sunday morning. Throughout the entire trouble we have succeeded in maintaining passenger service even to the most seriously affected sections, although through travelers have frequently been required to put up with delays. It has been necessary to detour many trains around locally affected areas.

"The high waters are rapidly receding in Kansas and Oklahoma and gradually receding in Arkansas. In many places in Southern Arkansas and in the territory immediately adjacent to the Mississippi River the situation will, of course, remain serious for some time to come."



ONLY $129
FOR THIS NEW 1927 WONDER MODEL
GraybaR
WESTERN ELECTRIC
WASHER
350,000 in Use
This marvelous new model—made and backed by the world's greatest electrical organization—is the very highest development of the electric washing machine. Speedy—durable—a wonder in simplicity, safety and convenience.
Terms as low as $10 down—1 yr. to pay
Come in and see this marvel washer in operation...or better still, have a DEMONSTRATION IN YOUR OWN HOME. See how quickly, thoroughly and easily it does the whole week's washing.
CEntral 3454, 3455, 3456
Brandt Electric Co., 904 Pine St.
Serving the Home Electrically Since 1886

DEATHS

BRINNER—Entered into rest on Tuesday, April 19, 1927, at 4:30 p. m., John C. Brinner, beloved husband of Emma Brinner (nee Setzekorn), beloved father of John C. Brinner Jr., and our dear brother, brother-in-law, father-in-law, uncle and cousin, at the age of 65 years.

Remains at residence, 3820 Louisiana avenue, until Saturday, April 23, 11 a. m., will lie in state at the Winnebago Presbyterian Church, Winnebago and Tennessee avenues, from 12 o'clock. Services same day at 3 p. m., to Sunset Burial Park Cemetery. Deceased was a member of Cactus Lodge, No. 416, A. F. and A. M.; K. of P., Chevalier No. 70. (c)

BURGGRAF—On Wednesday, April 20, 1927, at 5:35 p. m., Josephine Buwgraf (nee Dwarak), of 3208 Cherokee street, beloved wife of William Burgxraf, and dear mother of Charles and Arthur Burggraf, and our dear sister, sister-in-law and aunt, age 45 years.

Funeral from the Schumacher funeral home, 3013 Meramec street, Saturday, April 23, at 8:30 a. m., to Missouri Crematory. Deceased was a member of S. P. J. Lodge, No. 66.

Milwaukee (Wis.) papers please copy. (c5)

BUTLER—Entered into rest on Wednesday, April 20, 1927, at 8:30 p. m., John J. Butler, beloved son of the late Patrick and Mary Butler (nee Dorsey) and dear brother of Mrs. John Hartney, Mrs. Julius Kleinsorge, Mrs. George Thro and our dear uncle, nephew and brother-in-law.

Funeral on Saturday, April 23, at 8:30 a. m., from residence, 4704 Beacon avenue, to Church of Nativity. Interment Calvary Cemetery. (c5)

DAVIDSON—Entered into rest on Thursday, April 21, 1927, at 6:45 a. m., Catherine J. Davidson, aged 85 years, dear mother of Minnie L. Warner, mother-in-law of W. H. Warner, dear grandmother of Nadine K. Warner.

Funeral Saturday, April 23, at 2:30 p. m., from residence, 2852 Henrietta street, to Valhalla Cemetery. (Clements service).

DE MARTINI—Entered into rest on Thursday, April 21, 1927, at 1 o'clock p. m., Daniel de Martini, beloved brother of Anthony and Frank de Martini and Mrs. Elizabeth Mooson and our dear uncle.

Funeral from family residence, 3001A Cass avenue, on Saturday morning, April 23, at 8:30 o'clock, to Charles Clemenceau's Church. Interment in Calvary Cemetery.

DYER—On Saturday, April 16, 1927, at 4:15 a. m., Belle Dyer of 6305 Louisiana avenue, our dear mother, sister and aunt, in her fifty-fourth year.

Funeral from Southern funeral home, 6927 Michigan avenue, on Saturday, April 23, at 2 p. m., to Missouri Crematory. (c)

ELLISON—Entered into rest Thursday morning, April 21, Sarah Ellison, wife of William Ellison, mother of Arthur and Harry Ellison and Mrs. H. A. Wardy.

Funeral Saturday, 1 p. m., Glendale, Cal. (c)

JOHNS—Entered into rest on Thursday, April 21, 1927, at 5:45 o'clock, Mary Lee Louis Johns, dear father of Ben, Edgar, Earl and Harold Johns, Mrs. Emma Stevens, Mrs. Irene Bland and Mrs. Martha Joss.

Remains will be taken from Arnaud J. Dehaven's undertaking establishment, 4100 on Saturday morning, April 23, at 8 o'clock to Union Station. Interment at Cincinnati.

KOVACEVICH—On Thursday, April 21, 1927, at 4 a. m., Bozo Kovacevich, our dear cousin, in his forty-sixth year.

Funeral on Saturday, April 23, at 2 p. m., from Kriegshauser chapel, 4104 Manchester avenue. (c5)

LADD—On Thursday, April 21, 1927, Louis A. Ladd, of 2328 Hebert street, beloved mother of Mrs. Joseph Kersee (nee Christensen), James and Robert Ladd and Chapman Ballentine, aged 75 years.

Funeral from Peetz funeral home, Lafayette avenue and Lonefellow boulevard, on Saturday, April 23, at 3 p. m., to Missouri Crematory. (c)

LEIBROCK—Entered into rest on Friday, April 22, 1927, at 3:30 a. m., Andrew Leibrock, beloved husband of Julia Leibrock (nee Gerter), dear father of Carmen Leibrock, Philippine Derl and Alvina Leibrock, and our dear father-in-law, grandfather, brother, brother-in-law and uncle, in his sixtieth year.

Funeral from residence, Denny and Manchester roads, Kirkwood, Monday, April 25, at 2 p. m., thence to New St. Marcus Cemetery. (c7)

LENZ—Entered into rest on Wednesday, April 20, 1927, at 7:30 p. m., Mollie Lenz (nee Robbins), beloved wife of Gustavus A. Lenz, dear mother of Francis A. and Clarence Lenz, sister of Gertrude McVey and George Robbins.

Funeral Sunday, April 24, at 2 p. m., from the Efron chapel, 2707 North Grand boulevard, to Valhalla Cemetery. (c7)

MUELLER—On Thursday, April 21, 1927, Bertha Mueller (nee Doerges) of 2350 South Eighteenth street, beloved wife of the late John B. Mueller, mother of Frank William, Emil and Charles Mueller and our dear sister, grandmother and aunt, in her sixty-third year. (c7)

Funeral from Peetz funeral home, Lafayette avenue and Lonefellow boulevard, on Saturday, April 23, at 2 p. m. Interment in Concordia Cemetery. (c5)

PATTON—Entered into rest on Friday, April 22, 1927, at 6:05 a. m., Henry Clay Patton, beloved father of Iva Patton.

Funeral from Arthur J. Donnelly's parlors, 3846 Lindell boulevard. Due notice of time later. (c)

PRINTZ—Entered into rest, April 20, 1927, Mrs. Emma M. Printz, 3558A Tennessee avenue, beloved mother of Paul, Gerald and Otto Printz and our dear mother-in-law, grandmother and aunt.

Funeral from Funck & Schmitt parlors, 3732 South Grand boulevard, Sunday, April 24, at 2 p. m. Interment Lake Charles Cemetery, Belleville, Ill.

Murphysboro (Ill.) and Helena (Mont.) papers please copy. (c6)

RUNDELL—Entered into rest on April 19, 1927, at 11 a. m., at Fort D. A., Russell Wyo., Mrs. Sybella Rundell (nee Zucker), dear wife of Capt. Thurlbe Morgan Rundel daughter of David J. Zucker, mother of Maurice Dinneen. (c7)

SCHULTZ—Entered into rest Friday, April 22, 1927, at 6 a. m., William Schultz, relict of the late Clara Schultz (nee Trenkel), dear father of William, John and Henry Schultz, our dear brother, brother-in-law, father-in-law and uncle.

Due notice of funeral from Street & Carroll funeral parlor, 4413 Natural Bridge avenue, will be given later. (c)

STUEVER—On Wednesday, April 21, 1927, at 12:05 p. m., William Stuever, beloved husband of Lucille S. Stuever (nee Sullivan), dear father of Emma and Tony Stuever and our dear brother, brother-in-law, father-in-law and uncle.

Funeral private. Saturday, April 23. Please omit flowers. (Bopp service.) (c)

TATTEN—Entered into rest on Thursday, April 21, 1927, at 5 o'clock a. m., Judge John J. Tatten, beloved husband of Jennie Tatten (nee McCarthy), son of the late William and Catherine Tatten (nee Auliffe), dear brother of Thomas and William Tatten, Mrs. James Gibbons and the late Mrs. Sadie Beard, our dear brother-in-law and uncle.

Funeral from Arthur J. Donnelly's parlors, 3846 Lindell boulevard, on Monday morning, April 25, at 8:30 o'clock, to St. Bridget's Church. Interment in Calvary Cemetery.

Boston (Mass.) papers please copy.

DEATHS

WALTER—Entered into rest Thursday, April 21, 1927, at 2:25 a. m., Louise Walter, dear sister of Jonn, Charles and William Walter, Mrs. Josephine Gallagher, Mrs. Elizabeth Hertzer and Mrs. Christine Wilkinson and our dear sister-in-law and aunt, at the age of 44 years.

Funeral on Saturday, April 23, at 1:30 p. m., from Ziegenhein Bros. chapel, 2623 Cherokee street to New St. Marcus Cemetery. Deceased was a member of Pilgrim Chapter No 473, O. E. S. (c5)

WENZEL—Entered into rest at home on Friday, April 22, 1927, at 12:30 a. m., Albert Wenzel of 3629A Natural Bridge avenue, beloved husband of Rose Wenzel (nee Heller), dear father of Mrs. Lydia Westerhaus, Ernst, Mrs. James Kenney and our dear father-in-law, grandfather, aged 74 years.

Funeral from the Leidner chapel, 2223 St. Louis avenue. Due notice of funeral later. Deceased was a member of Grotenberzer Club, Paragraph 11. (c7)

WUENSCH—Asleep in Jesus Thursday, April 21, 1927, at 7:20 a. m., Elizabeth Wuensch (nee Grasz), relict of the late Rev. Carl E. Wuensch, our dear mother, mother-in-law, grandmother, at the age of 79 years.

Funeral Sunday at 2 p. m. from Beiderwieden chapel, 1936 St. Louis avenue, thence to New Bethlehem Cemetery. (c)

CEMETERY LOTS

CEMETERY LOT—441; section 1, Parklawn Cemetery, cheap. 3151 Cherokee. (62)

LOT—12-grave, Oak Grove; value $325; Southmoor section; $375 cash. Box L-97, Post-Dispatch. (80)

PERSONAL

ADOPTION

HOME Wtd.—For a girl of 4 years; adoption considered if desirable. Box L-169, Post-Dispatch. (5)

AUTOMOBILE AND MOTOR BUS TRAVEL

BUS OR AUTO TRAVEL—Sunday to Kansas City, 8 a. m.; new Packard sedan; through passengers only; $7. Return leave Kansas City 1 p. m. PArkview 7029W for reservations. (6)

TRAVEL ON PURPLE SWAN COACHES
KANSAS CITY, DENVER, CHICAGO, DETROIT, INDIANAPOLIS, MEMPHIS AND HANNIBAL. HIGH-CLASS, DEPENDABLE TRANSPORTATION AT LOW COST. WAITING ROOM AND TICKET OFFICE, UNION MARKET BLDG. 6TH AND MORGAN STS. PHONE CENTRAL 7754. (c8)

TRAVEL THE BUS WAY
SPECIAL RATES.
Chicago, $5; Kansas City, $5; Denver $17.50; Los Angeles $42; Detroit $10. Buses leave 7:45 a. m., 7:45 p. m. Lebanon, Springfield, 7:30 a. m.; Mount Sterling, Linn, Jefferson City, 2 p. m.
MIDWEST TRANSIT CO.
Marquette Hotel. GArfield 1800.
Claridge Hotel. Jefferson Hotel.
CEntral 5220. CEntral 7000. MAin 4000. (2)

STOCKHOLDERS' MEETING

STOCKHOLDERS' MEETING
The annual meeting of the stockholders of the St. Louis County Water Co. for the election of seven directors to serve during the ensuing year, and for the transaction of such other business as may properly come before the meeting, will be held at the office of the company, 6600 Delmar avenue, University City, Mo., on Monday, the 9th day of May, 1927, at 9 o'clock a. m.
Attest: W. H. HENBY, President.
W. A. BRENNAN, Secretary. (c8)

LOST and FOUND

Lost

BAG—Lost, black, red trimming, near Gravois and Russell; reward. LAcede 2291. (c5)

BAR PIN—Lost, platinum, 1 center diamond, 2 sapphires; lost between 4500 Maffitt and 4900 Labadie. Call COlfax 6935M; reward. (c7)

BIRD DOG—Lost; white and brown spots, short-tailed pointer; answers to name of Jack. COlfax 3265W. Reward. (c6)

BOOK—Lost; containing railroad passes, lodge receipts and money. 3537 Shenandoah. GRand 62942; reward. (c6)

BRUSH—Lost, turtle made; figured: Union between Pershing and Page. COlfax 2138R. (c)

BOSTON TERRIER PUPPIE—Lost; return and receive reward; $5. 1396 Semple.

BOW PIN—Lost; star center around W. U.; reward. FOrest 2804J. (c)

BRACELET—Lost; rhinestone sapphire, at Moolah Temple, April 21; liberal reward. FOrest 5552R.

CANOE—Lost, named Viking below Meramec Highlands; reward. Phone Riverside 6747.

CHOKER—Lost; brown Japanese mink; Famous Barr or Ambassador theater Monday afternoon. GRand 3242M.

DANCING SLIPPERS—Lost; in bag; Wednesday, West End. CAbany 1084W.

DEALER LICENSE—Lost, on Grand bl.; No. 1069. 4163 Manchester.

DIAMOND RING—Lost. Return to 5456 Wren, for reward. (c5)

DOG—Lost, brown bull terrier, female; liberal reward. Call GRand 7713W. (c)

DOG—Lost; white and brindle Boston bull; answers to name Buttons; child's pet; reward. Call JEfferson 8403. (c5)

DOG—Lost; wire-haired fox terrier; 5 months old; neighborhood of Big Bend and Westmoreland; $15 reward. 7112 Westmoreland. CAbany 20033. (c)

DOG—Lost, fox terrier; wire haired; nine months old; 1 brown and 1 blue eye; white and tan; answers to name Scamp; $5 reward. COlfax 1190R. 1436 East Prairie. (c)

FUR—Lost; stone marten choker; near Emily and Prairie, Wednesday a. m. PArkview 4000; reward. (c6)

GLASSES—Lost; Wednesday; tortoise shell. 3623 S. Spring av. Reward.

GREAT DANE—Lost; black, with white spot on chest; near Hillsboro, Mo. $25 reward for return or information leading to recovery. F. C. Peters, Route 1 Hillsboro, Mo. (c7)

KEYS—Lost, 2 in small purse. Kindly call GRand 4186M. (c)

KEYS—Lost; in leather wallet; on West Pine between Sarah and Boyle; reward. 3617 Delmar.

LADY'S SCARF—Lost, Saturday; liberal reward. Please phone DEImar 6180. (c5)

LORGNETTE—Lost; silver. Call Mr. MacKinnon, CEntral 0286.

MONEY—Lost; one $20 and six $1 bills, Sunday, Riverside 3325M.

PIN—Lost, enameled, bleeding heart; 7th between Washington and Locust, or in Famous-Barr; reward. Victor 3041J.

LOST AND FOUND

Lost

POCKETBOOK—Lost; in Bissell car, containing eyeglasses, keys & purse. Finder of Jewish Old Home and Asylum, 4500 Ward to return. JEfferson 0900.

POLICE DOG—Lost, black, white quarters; reward. Riverside 2705J.

PURSE—Lost, between Flora and 7547 Westfield. 2951W.

SHOULDER PIN—Lost; with V; reward. Call FOrest 1670R.

SPITZ DOG—Lost; white; reward $20 reward. Return 9102 Independence. Learn what

SUIT CASE—Lost; containing clothing, on Big Bend rd.; reward. Send 1288, DEImar 4378.

TYPE BARS—Lost; in Republic; reward. CEntral 4791.

UMBRELLA—Lost; blue, lot, Tuesday. PArkview 1400R.

UMBRELLA—Lost; Rex make, Wednesday p. m. DEImar 6804.

UMBRELLA—Lost, green, Grove car; reward. Hillsdale 4375.

WATCH—Lost; Bond special, Return; liberal reward. CAbany 6

WRIST WATCH—Lost, ladies' black band, between Fair and Florissant; reward. Kicker, 4

REWARD—$50.00—REW

WATCH—Leroy-Paris open-faced watch; initialed; blue enamel on back. Missed at in Adam room Hotel Statler. Above reward paid and no questions upon return to Manager's Office of Statler.

Found

FOUND BY POLICE
District No. 9—Auto license plate
Central District—Machine [illegible]

BUSINESS CARDS

BRICKLAY'G & TUCKPO

BRICK PORCHES—Also patching and ations; terms. COlfax 2[illegible]

BRICK WORK and cement work; size [illegible]. P

LOST AND FOUND

Lost

POCKETBOOK—Lost; in Biddle Market, containing eyeglasses, tickets for benefit of Jewish Old Home and some cash. Reward to returner. FOrest 5222M.

POLICE DOG—Lost, black, with brass cutters reward. Riverside 2737W.

PURSE—Lost, between Big Bend and Forsha and 7547 Woodlawn. Reward. 2951W

SHOULDER PIN—Lost; with bow knot; reward. Call FOrest 1676W.

SPITZ DOG—Lost; white; name Teddy; $200 reward. Return 912 Canaan.

SUIT CASE—Lost, containing clothing, on Big Bend rd.; reward. Call land 1288, DElmar 4273.

TYPE BARS—Lost; in bundle, Saturday; reward. CEntral 4791.

UMBRELLA—Lost; blue, Missouri Theater, Tuesday. Parkview 1493M. Reward.

UMBRELLA—Lost; blue silk, Delmar car, Wednesday p. m. DElmar 6587J.

UMBRELLA—Lost, green silk; Tower Grove car; reward. Hiland 7032.

WATCH—Lost; Bond special, Tuesday, in turn; liberal reward. CAbany 8035M.

WRIST WATCH—Lost, ladies' Elgin; black band, between Fair and Peck, or Florissant; reward. Kichler, 4201 Texas.

REWARD—$50.00—REWARD

WATCH—Leroy-Paris movement, solid open-faced watch; initials J. D. B. on blue enamel on back. Missed at luncheon in Adolph Statler April 9. Above reward paid and no questions asked upon return to Manager's Office at Hotel Statler.

Found

FOUND BY POLICE.
District No. 9—Auto license plate. Central District—Machine felt.

BUSINESS CARDS

BRICKLAY'G & TUCKPOINTING

BRICK PORCHES—Sun parlors and sleeping porches. Colfax 2389R.

BRICK WORK and cement work; any size job. FArview 4619W.

BRICKLAYING — And alterations; tuckpointing a specialty; chimneys rebuilt. 1724 Elliot. Lindell 3813.

GARAGE—Two-car, brick; $575; small monthly payments. Lindell 0503.

CARPENTERS & BUILDERS

ALTERATIONS — Remodeling, repairing; terms to suit; no interest. FOrest 6289.

CARPENTER AND BUILDER—Alterations, remodeling. Colfax 8805J.

CARPENTER, contractor for building, alterations, remodeling. Lindell 3819. Lefler, LaClede 8819.

CARPENTER-BUILDER—Estimates given on all carpenter work. Hiland 2708.

GARAGE—Two-car frame, $245; small monthly payments. Lindell 0503.

HARDWOOD floors laid, surfaced, finished old floors renewed DElmar 3866.

ELECTRIC WIRING, ETC.

CAN you beat it? Now $21 wires 5 rooms. Riverside 2663J.

FOR new and old house wiring call A. H. Borcherding 3939 Virginia av. Prompt service. Riverside 2737W.

"WRIGHT DOES IT RIGHT"

Guaranteed old house wiring and fixture installing by experts at reasonable prices; cash or terms. For estimate, call MAin 4858. Wright Electric Co., 207 N. 3d.

CARPET CLEAN'G—UPH'LST'G

CHICAGO Carpet Cleaning Co., best work. Lindell 2650. 5629 Finney av.

MISCELLANEOUS NOTICES

ANY size ceiling plastered, $20. Have done now: save $10. Call Mr. Mack, FOrest 3084J.

CEMENT WORK—All kinds, under any condition: reasonable. DElmar 3831R.

CONCRETE—For short time, 39c cubic foot. WYdown 0207J.

CONCRETE, granitoid work wanted; guaranteed work; lowest prices. GRand 6487.

EXCAVATING—Large or small jobs. Peter, Jefferson 4058.

PLASTERING—Any size ceiling, $20. Have knee hole, $5062 Sodeli.

SCREENS made and repaired. Lowest prices. Utrecht, 3117 N. 23d st. TYler 0643R.

PAINTING

PAINTING—Inside, outside; day or contract; reasonable. FOrest 1672R.

PAINTING work wanted. Expert painting, enameling and paper cleaned. Colfax 2672J.

BROWNLEY, painting, papering; reasonable. CAbany 5271R. 1121 Midland.

LET me paint your house; nonunion; half price. Donahue, 4832 Mackenzie.

PLUMBERS

PLUMBING—Ted Moorman, registered 5006 Morgan ford. Riverside 2481.

WE make a specialty of installing modern bathrooms in old buildings. Colfax 7358.

STORAGE, MOVING, EXPRESS

FIREPROOF CO.—18th and Lafayette; moving, $3; storage, $1. Victor 1010.

STOVES, FURNACES, REPAIRS

REPAIRS "for any old stove, range or furnace," art andirons, fenders, screens, etc. 107 S. 12th.

FORSHAW, 109 N. 12th. Main 2043 or A. G. Brauer Supply Co.

STOVE REPAIRS 316 N. THIRD. (c)

WALL PAPER CLEAN'G, ETC.

A1 WALL PAPER cleaning, paint washing a specialty; all work guaranteed. Rooms cleaned, $1 and up. Phone JEfferson 8161.

CALL Uneeda Paper Cleaning Co., Lindell 1870.

HAVE a large stock of wall paper; will put on well reasonable. 3444 Texas. Morris Hahn, Victor 0913.

PAPER HANGING, painting and plastering; first-class work. Colfax 0558R.

PAPER CLEANING—Hardwood floor finishing. Call Nash, JEfferson 6471.

PAPERING — Painting, plastering, cleaning; first-class work. FOrest 3201W.

PAPER AND PAINT CLEANING—4 rooms 40c up. TYler 2377.

PAPER HANGING—100 beautiful patterns to select from; first-class workmanship. $6 room. JEfferson 9138.

PAPERHANGING and cleaning; reasonable work and guaranteed. Ed. Frecse. Forest 7332M. 2856 Arlington.

PAPERHANGER, $6 room up. FOrest 4151 W. Brown, 2919A N. Kingshighway.

PAPER HANGING—Rooms papered, $12 and up including paper. Colfax 3129J.

PAPERING, PAINTING — Paint washing, cleaning work guaranteed; reasonable. FOrest 0712W.

PAPER HANGING and decorating; reasonable; work guaranteed. Glenn 2340M.

REO CLEANING CO.—Wall paper cleaning, wall washing and paper hanging. Lindell 8574.

ROOMS papered, $6, including paper. Will bring samples. FOrest 3631W.

WALLPAPER CLEANING — $1 up. FOrest 2162R. 8042A Maple.

WALLPAPER CLEANING—$1; expert paint washing. Colfax 4285W.

WALLPAPER CLEANING—Reasonable. Call LaClede 6662.

PROFESSIONAL

DANCING

ADAMS' PRIVATE DANCE STUDIO, 4[illegible] Delmar; latest dances guaranteed; [illegible] evenings, Sundays, special 10 one-hour lessons, $10. DElmar 6055.

DANCING taught, 4 private lessons; class guaranteed; free class instruction every Tuesday and Friday evening. Call Ballroom Olive and 22th sts. Lindell 8[illegible]

LEARN TO DANCE in 4 private or class lessons; results guaranteed; lessons any hour. Arcadia School 3523 Olive. Phone JEfferson 4258.

10 LESSONS, $10; STRICTLY PRIVATE. Short time only. Lessons any hour. Gus Lawler, 5026 Delmar. FOrest 6780.

DETECTIVES

ED. J. HARGRAVE, SECRET SERVICE, 720 Victoria Bldg. Shadowing and investigating. CEntral 4077. Night and Sunday, CAbany 2974 C. C. Rutson, manager.

DRESSMAKING—MILLINERY

SEWING—All kinds; first-class work; $200 Helen. CAbany 7154.

EMPLOYMENT WANTED

MEN, BOYS

BAKER—Sit.; good third or light second hand; day or night; good worker. Box L-157, Post-Dispatch. (6)

BOY—Sit.; German, 21, to learn carpenter trade. Box W-106, Post-Dispatch. (5)

BOY—Sit.; 18, automobile or auto painter's helper; experience. JEfferson 0790. (c)

CARPENTER—Sit.; 20 years' experience. 50c. Box L-327, Post-Dispatch.

CARPENTER—Sit., old or new work; day or contract. FOrest 7227W.

CARPENTER—Sit.; experienced; have own tools; repairs of all kinds. Box L-338, Post-Dispatch.

CHAUFFEUR—Sit., colored; references; for private. J. C. Perkins, Lindell 1184J.

CHAUFFEUR—Sit.; private; almost any car. Box L-106, Post-Dispatch.

CHAUFFEUR—Sit., and mechanic; colored; age 21; will do housework; references. CAbany 8925.

CHAUFFEUR—Sit., knows city, country; not afraid of work; handle any make machine, 7 years' experience; married, references. Box L-300, Post-Dispatch.

COUPLE—Sit., colored, as maid and houseman; stay on place; reference. CEntral 8941.

COUPLE—Sit.; experienced colored, of superior type; wishes position as cook and butler; references. Call JEfferson 6178 for Charles.

DRAFTSMAN—Sit., wants spare-time work. Phone LaClede 9116. (80)

DRAFTSMAN—Sit.; part time work in engineer or architects' office. Bar comp. any experience. Box L-351, Post-Dis.

GROCERY CLERK—Sit.; experienced; best references. Box L-143, Post-Dis. (7)

GROCERY CLERK—Sit.; experienced; South Side preferred; willing worker. Riverside 3947W. 4428 Grace. (5)

JANITOR—Sit.; German; experienced; wants work any kind; references. Box L-231 Post-Dispatch. (6)

MAN—Sit.; elderly, wants work anything; references. Box W-234, P.-D. (6)

MAN—Sit.; unincumbered, with good car; wants connection local or traveling; salary guaged by results. Box L-266, P.D. (6)

MAN—Sit.; young, 21; 2 years' shipping experience; high school graduate; position chance for advancement; best references. Box L-346, Post-Dispatch. (80)

MAN—Sit.; young, neat appearing; aged 20; attending business college at night; will work of any kind; references. EAst 4247. (c40)

MAN—Sit.; knowing you can use an additional sales asset, call GRand 6278M. For Archie Jones, who has a successful record and is willing to travel.

PAINTER—Sit.; reasonable; have ladders, ammunition. GRand 4589R.

PAINTER—Sit.; wall paper and paint cleaner; good mechanic. Hiland 1446.

SITUATION—Evenings, any kind of work; married man, 32, H. J. Luesley, 7409 Canterbury. (7)

WATCHMAN—Middle-aged married man wants position as watchman or fireman; experienced in all firing boilers and tending pumps. Box L-112, Post-Dispatch. (7)

YOUNG MAN—Sit.; college; experienced any work. Box L-113, Post-Dis. (6)

YOUNG MAN—Wishes position as salesman; has machine. Box L-275, Post-Dis.

YOUNG MAN—Sit.; would like to connect with some reliable firm; 10 years' practical experience in office work. Excellent references can be furnished. Box L-239, Post-Dispatch.

SITUATIONS—WOMEN, GIRLS

CASHIER—Sit.; young lady; experienced; best references furnished. DElmar 4201J.

CLERK—Sit.; age 18; high school training; taking business course at night. Miss Veola, LaClede 7000.

COOK—Sit., colored, or day work; reference. Jefferson 4074.

COOK—Sit.; good; housework; elderly lady or couple. Box L-227, Post-Dispatch.

GIRL—Sit.; colored; maid; references. phone JEfferson 7089.

GIRL—Sit., colored, by day; work of any kind; night or day maid. JEfferson 6053.

GIRL—Sit.; colored; cooking, general housework; references. LIndell 1184J. Perkins. (7)

HOUSEGIRL—Young; housework. 5085 Clayton.

HOUSEGIRL—Sit., to do housework; experienced; go home nights; speaks German. 3939A McRee.

LADY—Sit., to take care of children during day. 4007A N. 9th.

LADY—Sit.; to assist chef on meats or pastries. Call FOrest 0633W.

LAUNDRESS—Sit.; good. Tuesday, Thursday, Friday. Call JEfferson 5450. Ida Nance.

MAID—Sit., colored; general housework. Lindell 4578J.

NURSE—Sit.; experienced, hospital home, doctors' office. Box L-139, P.-D. (5)

NURSE—Sit.; children cared for by practical nurse during mother's work hour. 3948 Delmar. JEfferson 8552. Weaver. (6)

STENOGRAPHER—Sit.; competent, experienced in legal and secretarial work. Webster 201. (89)

STENOGRAPHER—Sit.; beginner; age 16 years; reference; beginners salary. Box L-145, Post-Dispatch. (c)

STENOGRAPHER, TYPIST—Sit.; three years' experience; age 18; neat, refined appearance, personality. Miss Gerber. LaClede 7991. (c6)

STENOGRAPHER—Sit.; secretary with knowledge of all office detail; desires position where ability and experience are essential. Box L-272, Post-Dispatch.

TYPIST—Sit.; age 16; rapid and accurate at copy work; can also assist with general office work; salary $10. Miss Esther, 4247. (c40)

WOMAN—Sit.; housework, plain cooking. Call for Opal. JEfferson 5124.

WOMAN—Sit.; young, colored, as maid or housework. Call 2283J.

WOMAN—Sit., colored, experienced laundress or cleaning by day. JEfferson 1202.

WOMAN—Sit., middle-aged; care for invalid and children. JEfferson 1870.

WOMAN—Sit., colored, cleaning by day; experienced; city reference. LIndell 6053. (c6)

WOMAN—Sit.; experienced general housework; small family; references; plain cooking. Box L-246, Post-Dispatch. (5)

HELP WANTED

MEN, BOYS

AUTOMOBILE MECHANIC—Experienced on Chryslers. 3870 Washington. (c5)

AUTOMOBILE MECHANIC—Experienced on Hudson and Essex cars. 3512 Easton.

AUTOMOBILE TRIMMERS—

Closed car work. Apply GARDNER MOTOR CO., Main and Rutger. (c7)

AUTO TRIMMER—And upholsterer; must be experienced in custom work; steady work, good wages. Phil Stewart & Co., 30 and Jefferson sts., Springfield, Ill. (c5)

BAKER—First-class, on bread and rolls; work alone at nights; no other need apply. Kirkwood Bakery, 208 N. Kirkwood road.

BARBER—Apply at once; experienced. Leader Barber Shop, 615 N. 8th. (c)

PATTERN BOY—Must be familiar with making tin templates. 3032 Clark. (c)

BELL BOY—Apply 11th floor University Club, Grand and Washington bl. (c)

BOY—About 16 years of age, to work in grocery. 3[illegible] N. Vandeventer. (c)

BOY—Experienced in sewing factory; good future. Yankee Girl Products, 3908 Finney. (c)

BOY—16 years of age, for factory work. Apply timekeeper's office. Quick Meal Stove Division, 2001 S. Kingshighway. (c)

BUSHELMAN—Call at 5403 Southwest, Hiland 9073.

CANDY MAKER—Allround man, for large candy factory; experienced in gum work, fudge cooking and hand candies; good salary to right man. Box W-154, P.-D.(c6)

DIEMAKERS — FIRST - CLASS ALL-AROUND, ON LARGE BLANKING AND FORMING DIES. A. M. STAMBAUGH & SONS, 4356 MAFFITT. (c6)

DRUG CLERK — Assistant, registered, city experience at once. 4359 Natural Bridge.

DRY CLEANING SPOTTER—Out of city. Lindell 6151 O. M. Potter.

ELECTRICIAN—And helper. 3512 Magnolia. (c)

ENGINEER-MAINTENANCE MAN.

"The" Laundry, 7319 Manchester. (c7)

ENGINEER—Licensed, for woodworking plant; must do own firing. Box W-315, Post-Dispatch. (c89)

ERRAND BOY—16 years old. Apply at Chas. 1710 Chestnut.

ESTIMATOR—Thoroughly experienced in listing mill work from plans and soliciting business. Box W-314 Post-Dis. (c6)

FEEDER—For Seybold embossing machine. Box W-258, Post-Dispatch. (5)

GROCERY CLERK—Experienced; salary and references. Box M-182, Post-Dis.

JANITOR—Basement room in exchange for janitor service. FOrest 4805. (c65)

LABORER—Level dirt this afternoon and Saturday morning. 4000 Folsom.

LATHE, SCREW MACHINE MAN—Experienced. Apply "a m. 3701 Forest Park.

MAN—Colored, for yard and housework. 3739 Windsor pl.

MAN—Experienced in abstract of title work, and must be fast typist; good opportunity. Box W-84, Post-Dispatch. (c89)

MAN—Young, with $200 end services, in tire business. Mr. F. L. Erkinker, Lindell 7797.

MAN—To carry sandwich sign around. H. C. Shoe Repair, Cleaning and Pressing, 8th and Lucas.

MAN—Young, to help in store and drive delivery truck; apply at once. Kopman Grocery, Clayton and De Mun. (c)

MAN—Neat-appearing, to fill local vacancy; car useful; permanent work; good pay. Apply 2-4 p. m., 502A N. Taylor, room 206.

MAN—With car, for responsible position in Bollinger County; steady work; good pay. Apply room 24, 3109 S. Grand, from 2-4 p. m. (c5)

MAN—Married, experienced in selling or collecting; excellent opportunity for man who is willing to work 8 hours a day; references and bond required. Apply 1505 Arcade Bldg., 9 to 12 and 2 to 4. (c)

MEATCUTTER—Call CAbany 2652. (c)

MECHANICS—At once for steady 3 years' experience on Chevrolet cars. GRAVOIS MOTOR CORP., 6820 Gravois. (c)

MEN—Young over 16 years of age, see Apt. 2112 Olive st. from 9 to 10 a. m. (89)

MEN—Young or middle-aged, to run on trains; long runs, 28 S. 21st st. (c8)

MEN—Young, clean-cut, wanting machine or Fuller brush men preferred; car useful. Apply 2 to 4 p. m., 4485 Olive, Room 208. (c)

MOLDERS—Experienced bench and arcade molders; steady work; good wages. Mound City Foundry, 4501 N. Euclid. (c1)

PAINTERS—$6 to $8 day.

Gremmer, 5 8th. (c)

PAINTER—Must be thoroughly experienced spray gun man. Apply in person, Ronzone Petroleum Corp., Wood River, Ill. (c6)

PAPERHANGER—7 o'clock tomorrow morning. 4830 Ashland.

PAPER HANGERS—Two; edge work. Wimer, 1223 N. Sarah. (c)

PRESSMAN—Lithographic rotary and flatbed pressmen; transferrers and artists; by an old-established firm operating over the East, operating 48 hours per week. Good wages and steady work in modern daylight plant. Transferrers who have been replaced by machines will be given opportunity to become pressmen. Personal interviews will be arranged for applicants who give complete information regarding previous employment, wages wanted and whether or not member of union, in first letter. Box J-223 Post-Dispatch. (c1)

ROOFER HELPER—Apply at 6 tonight, 3645 Commonwealth, Maplewood. (c)

SODA DISPENSER—Must be thoroughly experienced. Apply soda fountain, Union Station.

TAILOR—2333 Market. (c6)

TAILOR—Fitter, thoroughly experienced; good opportunity. See Mr. Davis, J. S. Wolff Clothing Co., Broadway and Washington.

TINNER—For outside and inside work. 2304 Franklin. (c)

WAITER—Experienced, colored. Apply Westmoreland Hotel, Taylor and Maryland. (c)

WASHMAN—For flat work. West End Laundry, 4321 Finney. (c)

YOUNG MAN—For real estate office, with experience; good future. In reply, state fully experience, age and salary expected. Box W-41, Post-Dispatch. (c)

YOUNG MAN—20-24 years, for stenographic position in sales department of established manufacturers; opportunity for advancement into general sales and advertising work; state age, experience, education, salary expected and give phone number. Box W-3, Post-Dispatch. (c6)

WE are in need of the following thoroughly experienced men:

Blanchard grinders.
Diamond grinders.
LeBlond operators.
Brown & Sharp grinders.
Norton grinders.
Warner Swazey operators 2-A and 8-A.

All round lathe operators.

Apply at once to Servel Manufacturing Co., Evansville, Ind.

AGENTS WANTED—MEN

AGENTS—We want agents for St. Louis city and also country towns, who want to make big money; call or write us for particulars on fastest selling household necessities; do not delay, but act quick; this is your golden opportunity. W. H. Witthaus, 5712 Easton av.

CANVASSERS and SOLICITORS

MEN AND WOMEN—Household necessity, 25c valued premium given free with each 50c sale, over 200 per cent profits, sample free. Manager No. 7 N. 7th st., room 604, St. Louis, Mo.

PARTNERS WANTED

PARTNER Wtd.—Interest for sale in laundry; $5000 necessary. Sure investment and good profit. Box W-194, P.-D. (c6)

SALESMEN WANTED

AUTOMOBILE SALESMAN—Good opportunity to make real money; must have car; ask for Mr. Moore, Wabash 950. (c)

AUTOMOBILE SALESMEN—Best job in town; good commission; plenty of prospects. Hancock Motor Co., 3916 Washington.

CLOTHING SALESMAN—First-class window trimmer and card writer; none other need apply; good pay; steady work. 4704 Gravois.

GROCERY SALESMEN — For St. Louis, the Tri-Cities; must have following; good opportunity for right man. Box W-334, Post-Dispatch.

REAL ESTATE SALESMEN—To sell 30-acre improved subdivision and $1,000,000 worth of Kirkwood and Webster listed residences etc. Reasor Realty Co., Kirkwood, Mo.

REROOFING SALESMEN—Opportunity to make big money with a full line of roofing; car helpful. Inquire 2-4 p. m., 5080 Delmar.

SHOE SALESMAN—To sell our designs to the manufacturer direct at a side line. Brooklyn School of Shoe Designing, 35 Fifth av., Brooklyn, N. Y.

SALESMEN—2 AT ONCE; NO TRAVELING. 2732 WASHINGTON

SALESMEN—5, for house to house work; unlimited future. Apply 2 to 4 p. m. at 1[illegible] for Mr. Brown, 3928 Franklin.

SALESMEN—By local wholesale grocery house, 2 salesmen for city trade; state grocery experience. Box K-199, P.-D.(c6)

SALESMAN—Live wire, to sell trucks for factory branch, in city. Box W-24, P.-D. (c7)

SALESMEN—Electric contractor wants experienced solicitor. Apply 119 N. 11th. (c90)

SALESMEN—To sell radios for all of the leading manufacturers of the country. Liberal pay. Ask for Mr. Smith at 610 Olive st.

SALESMEN WANTED

SALESMEN—With our co-operation / and liberal commission you can earn big money now with future advancement. J. B. Willett, 5743 W. Florissant. (c1)

SALESMEN—Responsible, acquainted with hardware and automotive trade; can make splendid connection. Call Mr. Stahlman, Maryland Hotel.

SALESMEN—Real estate; we give you our co-operation and 10 per cent commission with future advancement. J. B. Willett, 5743 W. Florissant. (c1)

SALESMAN—Owning own car, to sell retail trade; a national product; steady work. Apply 959 Goodfellow av. CAbany 2303. R. T. Sutton. (c)

SALESMAN—Well acquainted with St. Louis architects; knowledge of slate (architectural) and competent to estimate roof work. Box J-222, Post-Dispatch. (c2)

SALESMEN—A wonderful opportunity for men who are hustlers. Season is now on for our product. See Mr. Koeller, Room 114, Mayfair Hotel, between 6 and 9 p. m. No dead ones need apply. (77)

SALESMEN—Four, neatly dressed to travel with manager calling on homes in small towns. Transportation paid; subsistence while experience unnecessary. P. E. Burke, 207 Times Bldg. (c5)

SALESMEN—Two, ambitious, Catholic men to be neat appearing and able to furnish reference; best premium proposition ever offered; city or road work; fair pay. See insurance, 6220 Syndicate Trust Bldg.

SALESMEN—Sewing machine; commissions paid daily; attractive proposition to producers. Apply Saturday morning, 8:30. Singer Sewing Machine Co., 3104 S. Grand.

SALESMAN—We have a proposition that should interest the highest type salesman who has had direct selling experience; can also use a few inexperienced men. Call at 300 N. Grand. Walter Star Stove Co. (c7)

SALESMEN—2; of good appearance, with car to follow large department store line on highly advertised specialty. Wonderful opportunity and a real permanent future with this largest national organization of its kind in business. Come in and talk it over. Mr. Poole, 321 Arcade Bldg. (c6)

SALESMEN—Oldest and best sick and accident insurance company in St. Louis wants live wire salesmen. Best commissions paid. See Mr. Perkins between 9 a. m. and 4 p. m. Thursday, Friday and Saturday, Room 212, 114 N. 7th st., Calumet Bldg. (c9)

SALESMEN—The Biebel Roofing Co. are employing salesmen for their St. Louis office; a live salesman can make a connection here which will pay him more than the average and also provide an opportunity for the future. Call at 5080 Delmar or phone FOrest 1422. (c7)

SALESMEN—The largest manufacturer in their line has position for salesmen in city; we specialize in making heavy drum tools and chemicals for the large industrial plants, schools, hospitals, hotels, office buildings, milk companies, auto trade; our line repeats; credit for mail orders; this is for men who want permanent connections, with experience above trade. Call MR. WARRINGTON; phone appointments only; Mayfair Hotel.

SALESMAN—Accustomed to making big money; we have openings for several aggressive specialty salesmen to travel and sell our advertising service to bankers and merchants; clean, dignified, legitimate and established business; exclusive territory; commission paid daily or weekly; experience in our line, while desirable, not necessary. Phone for appointment, mornings 9 to 12.

A. S. WILMURT,
Hotel Jefferson.

5 SALESMEN TO SELL BEER

Old time, Pilsener and Muenchner meets requirements of today. Good beer, not just like the real thing. Sold from coast to coast by a prominent Eastern brewery. Not selling through saloons. City and country. Give phone number. Box W-340, Post-Dispatch.

SALESMEN
Men Capable of Earning $7000 to $10,000 a Year

We represent one of the major manufacturers of high-grade motor cars and desire the services of men between the age of 25 and 40; experience in selling securities. Men of this line are being selected because we feel that the training in that line is the best to prepare one for our line. The product itself is well and favorably known through the world. The purpose of this advertisement is a desire to increase our sales staff with men who have nothing to unlearn and will be taught from the ground up in our methods and ways. We desire real live men who have succeeded. Failures in every line need not apply. Write us, replying in detail, details, former work, age and education. Box W-259, Post-Dispatch. (c7)

TO SELL CHRYSLERS

Three high-class salesmen; must have experience. The company recently took over to their men. We have about 100 good prospects. See Mr. Koenig, 3456 S. Grand.

Experience Not Necessary

We want at once several live, young men, who can be trained, to join our regular staff selling real estate. Past performances include outstanding records in the sale of Northampton and Hedgleigh Park. Great opportunity now for money maker to be attracted for spring. General Electric mammoth plant site; apply Mr. Kelly 3450 N. Union bl.

BUSH-BURNS REALTY CO.

MANAGER—For a large and well-appointed 5c and 10c store just opening; experienced, organizing ability and good personality; real opportunity for right man; all communication held in strict confidence. Box W-380, Post-Dis. (c89)

TRAVELING SALESMEN—To handle nationally advertised specialty; article of sideline; new product; good commission; also commission for establishing dealers. 2220 Paul Brown Bldg. (c6)

REAL ESTATE SALESMEN.

An opportunity to connect with a company having an excess of listings; also a real selling organization; high-class, honest, progressive and convincing talker; ability assured; past experience not essential. Apply after 4 p. m or 9 to 12 m. WATSON-O'ROURKE, REALTORS, 5471 Gravois. (c7)

OPPORTUNITY

We have an opening for six salesmen who are willing to work; men who are energetic and original in ideas, to sell America's foremost line—the most-needed service today for all time in business. District sales convention to be held next week at which thorough instructions in our line will be given. If you are the man who is not satisfied with his present earnings and would like to connect with a concern where your earnings will be commensurate with your efforts, call between 9 and 11 or 2 and 4 Thursday and Friday, 704 Arcade Bldg. (c6)

DOMINANT SALESMEN WITH FORCEFUL SINCERITY

Active, dominant salesmen, from 28 to 40 years of age, who are able to demand attention and respect from chief executives, will find an opportunity to enter a highly profitable sales work under exclusive territory contract.

Orders average around $100. Average commission $25.00. Our salesmen are closing three to six orders daily. Weekly settlements.

They have come to us as specialty salesmen with book, service, office device, advertising or stock selling experience.

We put each accepted man into immediate earning capacity.

Men of grit, ambition, purpose and sincerity will telephone or write Mr. Glascock, Hotel Statler. Strict confidence observed.

HELP WTD.—WOMEN, GIRLS

BOOKKEEPER—With grocery experience, and answer phone; references; salary Box L-292, Post-Dispatch. (90)

BOSOM IRONER—Experienced preferred; West End Laundry, 4321 Finney. (c)

CHECKER—Experienced, for cafeteria. Apply BENISH, 8th and Olive. (c)

CHOCOLATE DIPPER—Experienced, for Crystal Candy Shop, 4063 Olive. (c)

COOK—White, experienced; references. Call 5505 Lindell. (c7)

COOK—And first floor work; white; experienced. FOrest 3356. 5419 Maple.

COOK—White; first floor work. 6349 Ellenwood. Parkview 1090.

COOK—White; general housework; no washing; 3 adults in family; reference. 4050 Westminster. LIndell 1791. (c78)

COOK—White; between ages of 25 and 35, to work in county for small family; must have experience and references. Call Riverside 3492. (c5)

COOK—White; must be experienced in cooking and general housework; good home for right party; none but experienced need apply. 6314 Northwood. CAbany 7341 any 2303. R. T. Sutton. (c)

DEMONSTRATOR — Experienced with grocery store demonstrations; start Saturday. Grand 3180 for interview. (c)

DICTAPHONE OPERATOR—100 up; good firm. Consolidated. 1504 Ambassador.

DISHWASHER—Strong woman. 3545 Arsenal. (c)

DRAPERS

Experienced on silk dresses; only need apply. Best pay, steady jobs. Apply forenoon, Miss Artie Levy. UNIQUE DRESS CO., 823 Washington. (c5)

TUCKER—Experienced on single needle machine on silk dresses. Hopelewitz Bros., 820 Washington, 5th floor. (c40)

WAITRESS—Washington Pharmacy, Skinker and Pershing. (c5)

HEAD WAITRESS—Experienced to take charge lunch and dining room. Box 554, Post-Dispatch. (5)

WAITRESS—Experienced. Cass Av. Restaurant, 3314 Cass av. (c)

WAITRESS—Experienced for candy shop, 6200 Delmar. (c)

WAITRESS—Experienced only; uniform furnished. Scholl's Restaurant, 3520 Louis. (c7)

WOMAN—For general housework and care of two children. Hiland 1520. (c)

WOMAN—Middle-aged, for light housework. Call ATwater 751 day, or ATwater 405 evenings. (c)

WOMAN—Experienced in abstract of title work and must be fast typist; good opportunity. Box W-32, Post-Dispatch. (c89)

WOMEN—We are looking for a few who are interested in educational work which will assure an income commensurate with the ability applied. To women over 25 years, who can travel and who have the necessary qualifications we offer an unique opportunity; high school education required; college education preferred. Box K-132, Post-Dispatch. (c5)

WRAPPERS — And inspectors. Must be thoroughly experienced. Apply to Mr. Meyer at SONNENFELD'S, 613 St. Charles. (c)

YOUNG WOMAN—To take care of children in Shriners' Hospital for Crippled Children. (c5)

SALESWOMEN WANTED

SALESLADIES—3, over 28; experience unnecessary; permanent; ladies' wear; $4 per day. Call Miss Swain, 1321-25 N. Broadway.

SALESLADIES—Over 28; ladies' wear; experience unnecessary; $4 a day; permanent; promotion. Apply Miss Snow, American Hotel, from 4 to 6. (c)

SALESWOMEN—A wonderful opportunity for ladies who have selling ability. Season is now on for our product. See Mr. Koenler, Room 113, Mayfair Hotel, between 6 and 9 p. m. No dead ones need apply.

SALESWOMEN—$15 and over to learn sales work; earn while you learn; applicants must be satisfied with about $15 per week to start; city and small towns; circulation work. 207 Times Bldg. (c5)

SALESLADY—For millinery.

Apply 5661 Easton.

SALESLADIES—25, to sell permanent wave coupons; good profit or get your wave free, don't phone. 3515 Pine. (c89)

SALESWOMEN—Newly invented household necessity. 25c valued premium given free with each 50c sale; over 200 per cent profits; also free sample, Manager, No. 7 N. 7th st., Room 604.

REPRESENTATIVES—To sell ROSEMAID dresses and lingerie; new materials, new styles; very reasonably priced. Phone T. F. Gram, factory representative, JEfferson 8349, Friday and Saturday. (c2)

250 SALESWOMEN AND GIRLS

For following departments:

Men's Furnishings
China
House Furnishings
Jewelry
Ready-to-Wear
Silks
Wash Goods
Gloves
Infants' Wear
Art Needlework
Draperies
Lace Curtains
Boys' Furnishings
Corsets
Footwear
Hosiery

Apply to Superintendent of Employment, Mezzanine Floor,

Stix, Baer & Fuller

HOUSEHOLD GOODS

HOUSEH'LD GOODS FOR SALE

BABY BUGGIES—All sizes; $5 up. Wiehe, 1318 Franklin.

BEDROOM SET—5-piece, walnut; reasonable. 4340 Taft.

HELP WTD.—WOMEN, GIRLS

COOK—And first floor work; white; experienced. FOrest 3356. 5419 Maple.

COOK—White; first floor work. 6349 Ellenwood. Parkview 1090.

COOK—White; general housework; no washing; 3 adults in family; reference. 4050 Westminster. LIndell 1791. (c78)

COOK—White; between ages of 25 and 35, to work in county for small family; must have experience and references. Call Riverside 3492. (c5)

COOK—White; must be experienced in cooking and general housework; good home for right party; none but experienced need apply. 6314 Northwood. CAbany 7341 any 2303. R. T. Sutton. (c)

DEMONSTRATOR — Experienced with grocery store demonstrations; start Saturday. Grand 3180 for interview. (c)

DICTAPHONE OPERATOR—100 up; good firm. Consolidated. 1504 Ambassador.

DISHWASHER—Strong woman. 3545 Arsenal. (c)

DRAPERS

Experienced on silk dresses; only need apply. Best pay, steady jobs. Apply forenoon, Miss Artie Levy. UNIQUE DRESS CO., 823 Washington. (c5)

TUCKER—Experienced on single needle machine on silk dresses. Hopelewitz Bros., 820 Washington, 5th floor. (c40)

WAITRESS—Washington Pharmacy, Skinker and Pershing. (c5)

HEAD WAITRESS—Experienced to take charge lunch and dining room. Box 554, Post-Dispatch. (5)

WAITRESS—Experienced. Cass Av. Restaurant, 3314 Cass av. (c)

WAITRESS—Experienced for candy shop, 6200 Delmar. (c)

WAITRESS—Experienced only; uniform furnished. Scholl's Restaurant, 3520 Louis. (c7)

WOMAN—For general housework and care of two children. Hiland 1520. (c)

WOMAN—Middle-aged, for light housework. Call ATwater 751 day, or ATwater 405 evenings. (c)

WOMAN—Experienced in abstract of title work and must be fast typist; good opportunity. Box W-32, Post-Dispatch. (c89)

WOMEN—We are looking for a few who are interested in educational work which will assure an income commensurate with the ability applied. To women over 25 years, who can travel and who have the necessary qualifications we offer an unique opportunity; high school education required; college education preferred. Box K-132, Post-Dispatch. (c5)

WRAPPERS — And inspectors. Must be thoroughly experienced. Apply to Mr. Meyer at SONNENFELD'S, 613 St. Charles. (c)

YOUNG WOMAN—To take care of children in Shriners' Hospital for Crippled Children. (c5)

LAUNDRY HELP

Experienced operators for sleeve ironers, coat press and cuff press. COLONIAL LAUNDRY CO., 4020 Olive. (c5)

LAUNDRY HELP

Experienced marker and assorter for our rough-dry department; one that can take charge; also operator for coat press. COLONIAL LAUNDRY CO., 4020 Olive. (c)

MAID—White; laundry housework; home nights. 6147 Columbia. Hiland 0316.(c6)

MAID—Experienced for general housework; small family. FArview 3077. (c)

MARCELLER—A1, and finger waver, $45 guar. Call FOrest 5326. (c5)

MARCELLER—All around operator. Apply 4065 Easton, in grocery. (c)

OPERATORS—Experienced on wash dresses and lingerie. Mfr. Co., 6th floor 1508 Washington.

OPERATORS

Experienced on silk dresses only need apply. Best pay, steady jobs. Apply forenoon, Miss Artie Levy. UNIQUE DRESS CO., 823 Washington. (c5)

TUCKER—Experienced on single needle machine on silk dresses. Hopelewitz Bros., 820 Washington, 5th floor. (c40)

WAITRESS—Washington Pharmacy, Skinker and Pershing. (c5)

HEAD WAITRESS—Experienced to take charge lunch and dining room. Box 554, Post-Dispatch. (5)

WAITRESS—Experienced. Cass Av. Restaurant, 3314 Cass av. (c)

WAITRESS—Experienced for candy shop, 6200 Delmar. (c)

WAITRESS—Experienced only; uniform furnished. Scholl's Restaurant, 3520 Louis. (c7)

WOMAN—For general housework and care of two children. Hiland 1520. (c)

WOMAN—Middle-aged, for light housework. Call ATwater 751 day, or ATwater 405 evenings. (c)

WOMAN—Experienced in abstract of title work and must be fast typist; good opportunity. Box W-32, Post-Dispatch. (c89)

WOMEN—We are looking for a few who are interested in educational work which will assure an income commensurate with the ability applied. To women over 25 years, who can travel and who have the necessary qualifications we offer an unique opportunity; high school education required; college education preferred. Box K-132, Post-Dispatch. (c5)

WRAPPERS — And inspectors. Must be thoroughly experienced. Apply to Mr. Meyer at SONNENFELD'S, 613 St. Charles. (c)

YOUNG WOMAN—To take care of children in Shriners' Hospital for Crippled Children. (c5)

LAUNDRY HELP

Experienced operators for sleeve ironers, coat press and cuff press. COLONIAL LAUNDRY CO., 4020 Olive. (c5)

LAUNDRY HELP

:-: AUTOMOBILES :-: :-: AUTOMOBILES :-:

Coupes—For Sale

CHEVROLET—Coupe; late model; perfect condition; good tires; $150; terms. 4464 Easton. (c5)

CHEVROLET—1924 coupe; good rubber; motor; $100 cash; sacrifice 4702A Gravois av. (5)

CHEVROLET — 1924 coupe, 4-passenger; $150 to $275; all guaranteed. Flint Auto Exchange, 4867 Easton av.

CHEVROLET—1923-1926 coupes; $100 to $445; all guaranteed. Flint Chevrolet Co., 4710-20 Delmar.

CHEVROLET—1924, 4-passenger coupes; $150 to $275; all guaranteed. Flint Chevrolet Co., 4710-20 Delmar.

CHEVROLETS—1923 to 1926 coupes; $100 to $445; all guaranteed. Flint Auto Exchange, 4867 Easton av.

CHEVROLET—1925 coupe; perfect condition; a real bargain; easy terms. Gillam-Epstein Chevrolet Co., 5929 Easton. (c5)

CHEVROLET COUPE, 1926

$100 down; all extras; today. MONARCH, 3137 Locust st.

Chevrolet Coupe Given Away

Selling out. Big sale; 1925-26-27 models; $295 up; terms as low as $75 down. Hurry. YAHLEM, 1035 N. Grand. (c)

1926 Chrysler Coupe, $650

Everything original; fully equipped; new car guarantee; big bargain today. GUARANTY MOTOR CO., 2936 Locust.

DODGE—1926 business coupe; like new; cheap; trade terms. 2500 S. Jefferson.

DODGE—Coupes and tourings; a fine assortment; priced very low, from $200 to $425; terms or trade; every car carries a 30-day guarantee. BRAHM MITCHELETTE MOTOR CO., 1049 S. Boyle, at Manchester. (5)

FORD—'25 coupe, $45 up; trade, terms. 2500 S. Jefferson av.

FORD—Coupe; 1924; new tires; $100. Kirkwood 219W. (c)

FORD—3 coupes, 1925; good condition; trade; terms. 2860 McNair.

FORD—Coupe; late model; $85. $30 down. 2849 N. Grand. (c5)

FORD—Coupe, 1925; like new; extras; $150; $50 down. 3850 Easton. (5)

FORD—Coupe, later overhauled, repainted; $80 down; $5 per week. 2849 N. Grand. (c5)

FORD—Coupes, all models; $50 to $200; cash or terms. Reller Chevrolet Co., 7939 Manchester.

FORDS—1922 to 1926 coupes; $50 to $275; all guaranteed. Flint Chevrolet Co., 4710-20 Delmar.

FORDS — 1922 to 1926 coupes, $50 to $275; all guaranteed. Flint Auto Exchange, 4867 Easton av.

FORD—Coupe, 1926, 1925, 1924, overhauled, repainted, and guaranteed, balloon; terms. Rieffling, 2501 S. Jefferson.

FORD—Coupe, late model, overhauled and repainted; your old car as first payment, balance $5 per week. 2849 N. Grand.(c5)

FORD—Coupes, 5 late models, balloon tires, $75 to $210; terms. 4464 Easton. (c5)

FORD—Coupes; several '24 models; guaranteed 30 days, $185, $200; terms, trade. W. H. Owen Co., 3318 Washington. (c6)

FORD—Coupe; late '22; only $65; $20 down. W. H. Owen Co. 3318 Washington.

FORD—Coupes, 16, repossessed, 1924-25, 27 models; all going now; balance time finance company; hurry, they are going this week. Tahlem, 1035 N. Grand. (c)

FORD—Coupes, 1926, 1925, 1924, overhauled, repainted; your old car as first payment, balance $5 per week. 2849 N. Grand.(c5)

FORD—Coupe, late model, overhauled and repainted; your old car as first payment, balance $5 per week. 2849 N. Grand.(c5)

FORD—Coupes, 1926 to 1924; $200 to $275; all guaranteed. Flint Auto Exchange, 4867 Easton av.

FORD—Coupe; 1922; good body, upholstery and tires; smooth running motor; only $75; small money, $15 and up. LOVE-JOHNSON MOTOR CO., Natural Bridge at Union. FOrest 2354.

FORD—Coupes, '26-'25-'24; splendid assortment; variety of colors; some with original paint and balloon tires; extras; $185 to $200; remember our prices are as low as possible and it has always been our custom to sell better used Ford cars for a little less; every car guaranteed; terms. Open Sunday and evenings. JOHNSON AUTO CO., 3667 Olive.

"29" FORD COUPE, $295

Down; first one gets it for $250, today or tomorrow; terms. Tahlem, 1035 N. Grand. (c)

1926 FORD COUPE

Perfect condition; new tires; $75. JOE WOLKEN, 3147 Locust.

FORD COUPES, $35 DOWN

Tahlem cuts prices this week; 1924-25-26 models; $50 up; trade. Tahlem, 1035 N. Grand. (c)

1926 FORD COUPE, $350

Almost new; easy terms. Open evenings. GUARANTY MOTOR CO., 2936 Locust.

HUPMOBILE 4—Business coupe, disc; new tires, $285. Williams, 4390 Olive. (c65)

MOON—Coupe; looks and runs like a new car; guaranteed in every respect; your chance for $850; cash or terms. MOON MOTOR CAR CO., JEfferson 0087. 3115 Locust.

OAKLAND—Sedan; in fine condition; $350. 806 N. Commercial. (c)

OVERLAND COUPE

1925 model; balloon tires; original Duco finish; car guaranteed; only $345; terms and trade. BRAHM MITCHELETTE MOTOR CO., 1049 S. Boyle, at Manchester. (c5)

REO—Coupe, 4-passenger; run 4500 miles; original tires, $895; cash or terms. PRospect 1900. Southside Rec Inc., 2819 S. Jefferson. (c7)

BUY MORE WISELY
1—Studebaker Standard Coupe; 7000 miles; $785. Terms.
UNIVERSAL, 3401 Locust. Always Open.

23rd and Locust

Whippet coupe, demonstrator; save $200 on this car. CEntral 4344.

WILLYS-OVERLAND, Inc.

(c6)

COUPES
PRICES REDUCED
ON
Packards, Buicks, Hups.
Used Car Sale Now Going On
DON'T MISS IT
BERRY MOTOR CAR COMPANY
2201 Locust. CEntral 2500
Open evenings and Sundays. (c5)

Roadsters For Sale

CHRYSLER 80

1926 roadster; like new in every way; wire wheels and full equipment; special top, cost $600; we offer this attractive car at a great saving; open evenings.
OLIVER CADILLAC CO.,
JEfferson 3084. 3333 LOCUST.

DODGE—Roadster 1926, Citizens Loan Co., 3809 Easton, Lindell 3383. (c)

DODGE—Beautiful 1926 special roadster, cheap; Buick, Studebaker, Ford, others; terms, trade. Williams, 4390 Olive. (c65)

KUHS-Ford HAVE

1926 Dodge roadster; original enamel; good tires; fully equipped. 2636 Locust. 2837 N. Grand.

FORDS—5 roadsters; 1926-25; like new; trade, terms. 2809 McNair.

FORD—Roadster; late, $25 down, balance $3.50 per month. 2849 N. Grand. (c5)

FORD—1925 roadster; beefs top, $75. Flint Auto Exchange, 4867 Easton.

FORD—Roadsters, 1926, 1924, pick up bodies, excellent terms. 3501 S. Jefferson.

FORD—Roadsters, 1926; like new, guaranteed; terms. Rieffling, 2501 S. Jefferson.

FORD — Roadster, 1923; balloon tires, $145; 1924, $120; 1922, $85. Buick, Tevis, Ford dealers. 3001 Locust. Open evenings.

FORD—Roadster; late 1924 model; only $65, $20 down. W. H. Owen Co., 3318 Washington. (c6)

FORD—Roadster, 1925, balloon tires, blue enamel paint, tires, glass and guaranteed, $75 down. LOVE-JOHNSON MOTOR CO., Natural Bridge at Union. FOrest 2354.

FORD—Roadsters, 1924, starter and demountables, good condition, only $85; also 1924 roadster; looks, $30; several more to select from, terms. LOVE-JOHNSON MOTOR CO., Natural Bridge at Union. FOrest 2354.

BUY MORE WISELY
Brand-New 1927
Gardner "6" Rd-ster.
Save $500. Terms.
UNIVERSAL, 3401 Locust. Always Open.

JEWETT '24 SPORT ROADSTER. Finished in two-tone lacquer; snappiest roadster in St. Louis; priced low; guaranteed; terms; trade; always open. DE LUXE AUTO CO., 3868 Easton av.

MOON—Roadster; 1925; Citizens Loan Co., 3809 Easton, Lindell 3383. (c)

MOON—Roadster, fully equipped, excellent condition, $250; hurry. GRand 6430M.

Roadsters For Sale

MOON—Roadster, late 1927; looks and runs like a new car; has four-wheel brakes, balloon tires, rumble seat and lots of extras; a real bargain. MOON MOTOR CAR CO., JEfferson 0087. 3115 Locust.

1926 Nash Roadster

Advanced six, in perfect condition every way; new tires; fully equipped with accessories; guaranteed the same as a new car. SOUTHWEST NASH CO., 3039 Locust. Open evenings and Sunday.

WILLYS-KNIGHT—Roadster, late model; good paint and tires; mechanically perfect; a steal at $250; cash or terms. MOON MOTOR CAR CO., JEfferson 0087. 3115 Locust.

1926 Willys-Knight Sport Rds.

Rumble seat; fully equipped; like new. GUARANTY MOTOR CO., 2936 Locust.

Sedans For Sale

BUICK—Two-door sedan, latest 1925 master 6; fully equipped. $875. See today; terms, trade; others. Williams, 4390 Olive. (c65)

KUHS-Ford HAVE

1926 Buick sedan; like new. 2636 Locust. 2837 N. Grand.

South Side Buick's Custom Finished Used Cars

Buick sedan; 1924; 4-cylinder; brand new; duco; new tires; mechanically perfect; a real bargain; G. M. A. C. terms; open Sunday and evenings. 3819 S. Broadway. LaClede 7557.

South Side Buick's Custom Finished Used Cars

Buick sedan; late model 5-passenger; this car is practically new in every respect and is priced to sell today. Motor and tires excellent; guaranteed; G. M. A. C. terms; open evenings. Jefferson and Lafayette. LaClede 0107.

CADILLAC SEDAN

26 series 3-14; 5-passenger; run 6800 miles; like new. BARGAIN.
PIERCE-ARROW DISTRIBUTER,
USED CAR ANNEX
439 N. Euclid (at Westminster)
DElmar 6745. (c)

CHEVROLET—1923 to 1926 sedans; $125 to $495; all guaranteed. Flint Auto Exchange, 4867 Easton av.

NEW 1927 CHEVROLET

Landau sedan; absolutely new; save $40. FRANK WOLKEN, 3147 Locust.

COLE—Sedan, 1924; 7-passenger; sacrifice $250. 4329 Easton.

DODGE—Sedan, 1926. Citizens' Loan Co., 3809 Easton. Lindell 3383.

ALMOST NEW DODGE SEDAN used little; price would surprise you; terms. Tahlem, 1035 N. Grand. (c)

23rd and Locust

Dodge sedan, 1923, leather upholstering, practically new tires; priced to sell. CEntral 4344.

WILLYS-OVERLAND, Inc.

(c6)

BUY MORE WISELY
Brand-New
DODGE SEDAN
Just in; see us; save $150; terms.
UNIVERSAL, 3401 Locust. Always Open.

SEDANS
All Models Up to 1927

Dodge. 1926 Ford tudor; original finish. 1925 Ford tudor; balloon tires and many extras.
1924 Ford 4-door, with extras.
TATE MOTOR CO., Inc.
Open nights and Sundays.
3041-43 Locust. JEfferson 3715.

FORDS—2 sedans; 1925; trade, terms. 2860 McNair.

FORD—2-door; 1926. Geo. C. Porter Motor Corp., Hiland 2159-2160. (c6)

FORD—Sedan; new tires and battery; fine condition; $75 cash. 1911 Forest. (c65)

FORDS—1922 to 1926 sedans and tudors, $50 to $295. Flint Auto Exchange, 4867 Easton.

FORDS—1922 to 1926 sedans and tudors, $50 to $295. Flint Chevrolet Co., 4710-20 Delmar.

FORD—Sedan, 1926 tudor, like new, $395; terms. Tevis, Ford dealer, 3001 Locust; open Sunday and evenings.

FORD—Tudor sedans; nice selection, $185, $225, $300, $325; terms or trade; guaranteed 30 days. W. H. Owen Co., 3318 Washington. (c6)

FORD—Sedan, late 1925; 5 good balloon tires and several extras, driven very little, small down payment; will take older Ford in trade. LOVE-JOHNSON MOTOR CO., Natural Bridge at Union. FOrest 2354.

FORD—Sedans; Fordor, a dandy $185; one with balloon tires; extras guaranteed; 1925 job; looks and runs good; only $60; terms. We are the oldest Ford dealer in St. Louis. Open Sunday and evenings.
JOHNSON AUTO CO., 3667 Olive.

1926 FORD TUDOR, $365

Five balloons, two bumpers; has the appearance of a new car; your own terms. GUARANTY MOTOR CO., 2936 Locust.

BUY MORE WISELY
Brand-New
Ford Four-Door Sedan
At a Big Discount.
UNIVERSAL, 3401 Locust. Always Open.

FORD SEDAN

1926; like new; $350.
PIERCE-ARROW DISTRIBUTER,
USED CAR ANNEX
439 N. Euclid (at Westminster)
DElmar 6745. (c)

1925 HUP SEDAN

Newly Duced; seat covers; equipped with all accessories and mechanically perfect; a real bargain.
SOUTHWEST NASH CO., 3039 Locust. Open evenings and Sunday.

LINCOLN—Sedan, late model, 7-passenger, first-class condition; guaranteed. Rieffling, 2501 S. Jefferson.

MOON—Sedan, 1926. Moon broughams, 1926. Citizens' Loan Co., 3809 Easton.

MOON—Sedan, with new paint, four-wheel brakes and balloon tires; mechanically perfect; a buy for $450; cash or terms. MOON MOTOR CAR CO., JEfferson 0087. 3115 Locust.

South Side Buick's Custom Finished Used Cars

Nash sedan, late model; looks like new and mechanically perfect; guaranteed; G. M. A. C. terms; open Sunday and evenings. 3848 Delmar. CAbany 3313.

OAKLAND—Sedan; 1926 deluxe model; $1400 car only $795; terms, trade. Tahlem, 1035 N. Grand. (c3

Sedans For Sale

BUY MORE WISELY
1—1926 OAKLAND LANDAU SEDAN
$845—Like Brand-New.
Exceptional Terms.
UNIVERSAL, 3401 Locust. Always Open.

LOOK! 1927 OLDSMOBILE SEDAN Deluxe model; used few times; save $500; easy terms. Tahlem, 1035 N. Grand. (c)

SEDANS
PRICES REDUCED
ON
Packards, Marmons, Buicks, Hups, Dodges, Hudson, Essex and Diana.
Used Car Sale Now Going On
DON'T MISS IT
BERRY MOTOR CAR COMPANY
2201 Locust. CEntral 2500
Open evenings and Sundays. (c5)

Willys-Knight 70 Sedan

It's a shame to call it a used car; only run 1300 miles; fully equipped; big saving today; terms; trade. Open evenings. GUARANTY MOTOR CO., 2936 Locust.

Touring Cars For Sale

BUICK—Touring, 1925; good mechanically, fair rubber; good paint; see Geo. C. Porter Motor Corp., Hiland 2159-2160. (c6)

BUICK—Touring, 1924; A1 mechanically; good paint; fair rubber. Geo. C. Porter Motor Corp., Hiland 2159-2160. (c6)

BUICK—Master 6; late 1924 touring; first-class condition; new Duco job; good tires; run 21,000 miles; must be seen to be appreciated, 4066 West Pine blv.; between 6-30 and 7:30 p. m. (c7)

CADILLAC—1923 touring; in good condition; at a bargain. 3311 Easton. (c7)

CHEVROLET—Tourings; 1923 to 1926; $100 to $295; all guaranteed. Flint Chevrolet Co., 4710-20 Delmar bl.

CHEVROLET—Tourings, 1923 to 1926; $100 to $295; all guaranteed Flint Auto Exchange, 4867 Easton av.

CHEVROLET—Touring car, reconditioned; $125 and $300 cash or terms. Reller Chevrolet Co., 7939 Manchester. (c80)

CHEVROLET—1925 touring; class winter top, fully equipped; A1 every respect; $275; terms; open nights. Martin Fahey-Pardue Motor Co., 6320 Delmar. Parkview 2326.

DODGE—Touring, 1924; good mechanical; $65. Geo. C. Porter Motor Corp., Hiland 2159-2160.

1925 DODGE SPORT TOURING

See this job; it is newly duced, new tires and equipped with everything; a real buy.
SOUTHWEST NASH CO., 3039 Locust. Open evenings and Sunday.

DURANT TOURING

1925 model; 4-cylinder; balloon tires, 4-wheel brakes, trunk, new paint; car guaranteed; only $345; terms or trade. BRAHM-MITCHELETTE MOTOR CO., 1049 S. Boyle, at Manchester. (c5)

ESSEX 6 Touring; A1; $195. Hup, Buick, Jewett, Dodge. 3505 S. Grand.

FORD—Tourings, 1926, $40 up; terms, trade. 2500 S. Jefferson.

FORD—Tourings, 5, 1925; good condition; trade; terms. 2860 McNair.

FORD—Tourings, 1925, 1924; overhauled; cheap; terms. Rieffling, 2501 S. Jefferson.

FORD—Touring, good tires, motor perfect; bargain at $85; terms. 4464 Easton. (c5)

FORD—Touring, late 1925; a real bargain; your own terms. 2849 N. Grand. (c5)

1926 FORD TOURING, $60.
Down; going for $165 today. Hurry, Yahlem, 1035 N. Grand. (c)

FORD—Tourings, 1926; like new; accessories guaranteed; terms. Rieffling, 2501 S. Jefferson.

FORD—Touring, 1926; $200; 1924, $90; 1923, $65; terms. Tevis, Ford dealer, 3001 Locust, open Sunday and evenings. (c65)

FORD—Touring; late 1926; new body; looks like brand-new car; $85 down or trade; guaranteed 30 days. W. H. Owen Co., 3318 Washington. (c6)

FORD—Tourings, several 1923-'24 models; starter, etc.; good serviceable cars, $75 to $135; terms.
LOVE-JOHNSON MOTOR CO.,
Nat'l Bridge at Union. FOrest 2354.

FORD—One truck, 1925; new stake body; a real bargain, $140 down, $22 a month; 1925 and 1924 ton chassis $50 down. The above have been and are in first-class condition. Guaranteed. Open Sunday and evenings.
JOHNSON AUTO CO., 3667 Olive.

TRUCKS

1925-1924 Dodge panels and screens; $350.

1925 and 1924 Ford panels, light delivery, with starter and demountable rims; your own terms as low as $50.

1925 Reo 1-ton chassis and cab.

1926 Graham 1½-ton with stake body, 1925 Graham 1-ton with stake body.

1923 Federal, with starter; tires almost new; a real second body.

TATE MOTOR CO., Inc.
Open nights and Sundays.
3041-43 Locust. JEfferson 3715.

Automobiles For Sale Miscellaneous

CADILLAC 61—7-passenger, newly painted in our factory; all running order. Mr. Williams, private car; price $800 for quick sale. Williams Hearse Co., 2214 Washington av. (c65)

USED CARS $20 DOWN

Come quick as few left. Buy touring, $75; Dodge, $75; Ford, $50; Chevrolet, Oakland, $50; Hudson, $95; others, for $20 and $30. All makes. YAHLEM, 1035 N. Grand.

READ THIS!

Repossessed cars given away by balance due finance company.
Hupmobile coach, $395.
Chevrolet coach, $175.
Buick coach, $65.
Buick touring, $50.
Ford coupe, $50.
Overland coach, $95.
'26 Chrysler 70 coach, $875.
'26 Oakland coach, $795.
Overland coach, $95.
Star coach, $250.
Nash coach, $350.
Hupmobile coach, $575; terms.
$100, $200 down or trade.
YAHLEM, 1035 N. Grand. (c)

HUPMOBILE

We Tell You the Truth
Here's your chance to get a popular, late model car — beautifully finished, fully equipped—one that will give a lot of satisfactory service.

See These Today!

CHEVROLET, *Coach*...	$ 375
DODGE, *Coupe*	725
CADILLAC, *Roadster*	750
DODGE, *Sedan*	800
PONTIAC, *Coupe*	850
MOON, *Sedan*.....	995
REO, *Sedan*	665
MAXWELL, *Coupe*	500

Come in and inspect them — drive them yourself and be convinced of their sterling value. Can deliver at once—all ready for service. Easy terms. $5 secures us for next dealing. *We tell you the truth.*

WEBER IMPLEMENT & AUTOMOBILE CO.,
HUPMOBILE CORNER
19th & LOCUST
—Branches—
3005 Locust 5000 Gravois
7195 Manchester

Open Evenings and Sundays

HUPMOBILE

Auto Bodies For Sale

BODY BARGAINS—Always commercial pleasure; terms, trade. 2735 37 Olive. (c5)

COACH BODY—For Essex 4 and 6 cylinder and Franklin, '20 to '23. We trade. Modern Auto Parts. Victor 4503. 1728 Lafayette

COUPE BODY—Ford, 23-'24; Chevrolet, Dodge, Moon, Studebaker light 6, and others. Modern Auto Parts. Victor 4503. 1728 Lafayette

FORD BODIES—Of all kinds; bargains in trade. Calkins' 4229W Natural Bridge. (c6)

FORD bodies; coupe, sedan touring roadster; all models; bargains. 2811 Easton. (c80)

TANKS—For oil delivery; fit Ford and larger trucks; also gravity dump body. Modern Auto Parts. Victor 4563. 1728 Lafayette.

STEINER FAHRENKROG. 4000 PAGE. (c7)

TOURINGS
PRICES REDUCED
ON
Packards, Moon, Hupmobile, Rickenbacker, Scott and Interstate.
Used Car Sale Now Going On
DON'T MISS IT
BERRY MOTOR CAR COMPANY
2201 Locust. CEntral 2500
Open evenings and Sundays. (c5)

Touring Cars For Sale

OLDSMOBILE—Touring, 1924; good paint, good mechanically. Geo. C. Porter Motor Corp., Hiland 2159-2160. (c6)

OVERLAND—Touring, 1923; extra good; cheap at $85. Rieffling, 2501 S. Jefferson.

STUDEBAKER—Touring, light 6, 1923 model; $195 cash; new tires, disc wheels. Grand 5679W. 3995 Flad. (7)

WHIPPET—Touring; new car; never used. Citizens' Loan, 3809 Easton. Lindell 3383.

Trucks For Sale

FORD TRUCK—New express body; your own terms; trade. 2849 N. Grand. (c5)

FORD—Truck, with steady hauling; first-class condition. 1937 Dodier. (c7)

FORD—10 ton trucks, $50 up; trade, terms. 2506 S. Jefferson.

FORD TRUCKS—Late models; overhauled, repainted; your own terms. 2849 N. Grand.

FORD—Trucks, 5 real bargains, $50 to $175; terms. Ford dealer, 3001 Locust; open Sunday and evenings.

FORD TRUCK—Excellent; panel body; $125; $30 down, $5 per week. 2849 N. Grand. (c5)

FORDS—Chevrolet trucks; very cheap all guaranteed. Flint Auto Exchange, 4867 Easton.

FORD—Ton truck; December, 1925; stake body and cab; only $90 down or trade; guaranteed. W. H. Owen Co., 3318 Washington. (c6)

FORD—15 ton trucks; 5 peddlers' trucks, almost new; 3 ice and coal; 4 light delivery; 3 stake trucks; cheap; trade; 2860 McNair.

FORD—Truck, 1924, with panel body; newly painted; guaranteed; $150; also 1924 ton truck; express body; only $115. LOVE-JOHNSON MOTOR CO., Nat'l Bridge at Union. FOrest 2354.

FORD—One truck, 1925; new stake body; a real bargain, $140 down, $22 a month; 1925 and 1924 ton chassis $50 down. The above have been and are in first-class condition. Guaranteed. Open Sunday and evenings.
JOHNSON AUTO CO., 3667 Olive.

TRUCKS

1925-1924 Dodge panels and screens; $350.

1925 and 1924 Ford panels, light delivery, with starter and demountable rims; your own terms as low as $50.

1925 Reo 1-ton chassis and cab.

1926 Graham 1½-ton with stake body, 1925 Graham 1-ton with stake body.

1923 Federal, with starter; tires almost new; a real second body.

TATE MOTOR CO., Inc.
Open nights and Sundays.
3041-43 Locust. JEfferson 3715.

Automobiles For Sale Miscellaneous

CADILLAC 61—7-passenger, newly painted in our factory; all running order. Mr. Williams, private car; price $800 for quick sale. Williams Hearse Co., 2214 Washington av. (c65)

USED CARS $20 DOWN

Come quick as few left. Buy touring, $75; Dodge, $75; Ford, $50; Chevrolet, Oakland, $50; Hudson, $95; others, for $20 and $30. All makes. YAHLEM, 1035 N. Grand.

READ THIS!

Repossessed cars given away by balance due finance company.
Hupmobile coach, $395.
Chevrolet coach, $175.
Buick coach, $65.
Buick touring, $50.
Ford coupe, $50.
Overland coach, $95.
'26 Chrysler 70 coach, $875.
'26 Oakland coach, $795.
Overland coach, $95.
Star coach, $250.
Nash coach, $350.
Hupmobile coach, $575; terms.
$100, $200 down or trade.
YAHLEM, 1035 N. Grand. (c)

HUPMOBILE

We Tell You the Truth
Here's your chance to get a popular, late model car — beautifully finished, fully equipped—one that will give a lot of satisfactory service.

See These Today!

CHEVROLET, *Coach*...	$ 375
DODGE, *Coupe*	725
CADILLAC, *Roadster*	750
DODGE, *Sedan*	800
PONTIAC, *Coupe*	850
MOON, *Sedan*.....	995
REO, *Sedan*	665
MAXWELL, *Coupe*	500

Come in and inspect them — drive them yourself and be convinced of their sterling value. Can deliver at once—all ready for service. Easy terms. $5 secures us for next dealing. *We tell you the truth.*

WEBER IMPLEMENT & AUTOMOBILE CO.,
HUPMOBILE CORNER
19th & LOCUST
—Branches—
3005 Locust 5000 Gravois
7195 Manchester

Open Evenings and Sundays

HUPMOBILE

Auto Bodies For Sale

BODY BARGAINS—Always commercial pleasure; terms, trade. 2735 37 Olive. (c5)

COACH BODY—For Essex 4 and 6 cylinder and Franklin, '20 to '23. We trade. Modern Auto Parts. Victor 4503. 1728 Lafayette

COUPE BODY—Ford, 23-'24; Chevrolet, Dodge, Moon, Studebaker light 6, and others. Modern Auto Parts. Victor 4503. 1728 Lafayette

FORD BODIES—Of all kinds; bargains in trade. Calkins' 4229W Natural Bridge. (c6)

FORD bodies; coupe, sedan touring roadster; all models; bargains. 2811 Easton. (c80)

TANKS—For oil delivery; fit Ford and larger trucks; also gravity dump body. Modern Auto Parts. Victor 4563. 1728 Lafayette.

Accessories, Parts—For Sale

HOLMES WRECKER—Electric hoist, on Packard twin 6 chassis; excellent condition. Phone WAsh. 4356.

NEW, used parts and tires. O'Fallon Auto Salvage, 1704 O'Fallon. (c8)

Tires For Sale

TIRES—34x4, 35x4, 33x4½, 32 in.; 6x4 in. 31 x 4 discount. 2178 N. 39th. (c81

USED TIRES—Boots, patches, etc., at low cost prices. Hyman Rubber Co., Lindell 0397. 4323 Easton. Dealers, we wholesale

MACHINERY
For Sale

CABLE WIRE

Good used, flexible elevator cable ⅝, ¾, ⅞-inch in diameter 200,000 feet in multiple lengths suitable for hoisting, ing and other high water work 1 A Stone, 12th and Chestnut. (c6)

FIRE ENGINE—And hose, for summing ponds, basements and other purposes; will sell cheap. Call 4165, Chesterfield, Mo., 21 miles west on Olive Street rd. John Seeger.

ICE CREAM MAKING OUTFIT—Including machinery line shafting, belting, pasteurizer, crusher, box and pump; cheap. Call 3159 S. Grand. (c95)

MOTORS—For sale or rental; all sizes; new and used; wiring, repairing and installing. Acme Electric Co., 221 Market.

MOTORS—Used A. C. and D. C. bought, sold, exchanged and installed complete, at reasonable prices. See us for ventilating and exhaust fans. Wright Electric Co., 207 N 3d st. Main 4888-4859. (c80)

ROOMS and BOARD

ROOMS WITH BOARD—CITY

North

LEE, 3809—Good room and board.

ST. LOUIS, 4134A—Room and board; 2 gentlemen or couple employed. (7)

Northwest

ST. LOUIS, 4561A—Room and board; private; 1 or 2 gentlemen. (c)

South

EADS, 3110—Room and board; conveniences; couple or gents. GRand 4897R.

LONGFELLOW, 1723—Board; 2 Catholic young men. GRand 8851J (c1)

ROOM AND BOARD—Refined home; desirable locality; newly decorated; garage. GRand 3152W (c8)

ROOM AND BOARD—Large cool room; couple or gent; conveniences. Victor 2718J. (c69)

RUSSELL, 3658A—Young man, share room with same; home cooking; beds. (c89)

SHENANDOAH, 3934—First-floor bedroom; elegant board; for couple. (c6)

SHENANDOAH, 2924—Large room and board; private; gentlemen; garage. (c7)

SHENANDOAH, 4002A—Room, board; pleasant home; single, double. GRand 6223M.

WAVERLY PL., 1736—Room and board; 2 front rooms, 2d floor. Victor 0551.(c

Southwest

KINGSHIGHWAY, 2733 S.—Room for 2 adults; all conveniences; good meals; laundry; across bank. PRospect 2346. (c6)

KINGSHIGHWAY, 2727 S — Furnished room for 1 or 2 gentlemen; board and garage optional; owner's home across bank. PRospect 2346. (c6)

MAGNOLIA, 6292—Room, board; couple or 2 young men. (c4)

ROOMS FOR RENT—City

Central

ALCAZAR HOTEL, 3127 Locust—Clean; $1 day; weekly rates; tub, shower baths; garage. (c6)

CAROLINE, 3233 — 2 nicely furnished rooms for light housekeeping; electric gas, bath. Call GRand 1142. (c80)

EIGHTH, 3218 N.—2 connecting rooms; housekeeping; $7 week. (c80)

FRANKLIN, 3510—2 nicely furnished rooms; reasonable; near GRand. (c2)

LINDELL, 3546 — Housekeeping rooms and sleeping rooms; hot bath; telephone. (c7)

WASHINGTON, 3418—Housekeeping; gas range, hot water continuous. (c7)

WASHINGTON, 3411—2 nicely furnished rooms to yourself; reasonable. (3)

North

EAST GRAND, 2012—2 clean, furnished housekeeping rooms; convenient location. (c7)

GREER, 3815—3 rooms, furnished or unfurnished; 3d floor. (c80)

HEBERT, 3223—Room in modern home; nice large use of piano; board convenient; one-half block east of Grand. Colfax 3860. (c80)

MADISON, 2942—2 nice housekeeping rooms; bath, heat. $6.50. (c)

MONROE, 1403—Furnished room, light housekeeping; no objection to children. (c)

NINTH, 1943 N.—Room and board, $5 per week. TYler 3207W (c7)

PENROSE, 1507—Large front room for housekeeping. (c)

SPRING, 2441 N.—Connecting and single rooms; small room $2.50. (c)

SPRING, 2856 N.—Housekeeping rooms; every convenience. (c)

ST. LOUIS, 3621 — 2 neat connecting housekeeping rooms, sink, range, also front housekeeping room; convenient. (c65)

SULLIVAN, 3826—Southern exposure, in residence; conveniences. Colfax 6429W (c7)

Northwest

CLARA, 3316—3 rooms; neatly furnished for light housekeeping; rent cheapest in city. (c7)

LARADIE, 4834A — Two housekeeping rooms, everything furnished; $8.50. (c6)

MAFFITT, 5308—Sleeping or housekeeping room; adults. FOrest 2335J. (c65)

ROOMS—Desirable, adjoining bath; convenient to bus and car; private family; board optional; reasonable. FOrest 2022M.

ST. LOUIS, 4561A—Housekeeping room; all conveniences. (c65)

South

ACCOMAC, 2832—Conecting front housekeeping rooms; every convenience; adults.

BOTANICAL, 3970A—Large furnished front room; private family; all conveniences. (c80)

CALIFORNIA, 3812A—Connecting housekeeping; bath, gas, electric, laundry; front rooms.

CASTLEMAN, 3903—Room for 1 or 2, southern exposure; also small sleeping room. Victor 0034J. (c)

COMPTON, 2018—Front light housekeeping rooms; neatly furnished front room; modern conveniences; very home-like; must be seen to be appreciated. GRand 2007J.

ROOMS FOR RENT—South

CLEVELAND, 3038—2 housekeeping rooms; southern exposure; second floor. (7)

FLAD, 4036A—Nicely furnished housekeeping or sleeping room, 36 week.

FOLSOM, 3629A—Large room, southern exposure; modern conveniences. GRand 0472J. (c1)

FOLSOM, 3853—Newly decorated sleeping rooms; all new furniture. GRand 8374J. (c1)

GRAND, 2249A S.—Neat, attractive housekeeping room; $5 single, $6 couple. (c7)

GRAND-MERAMEC—2 modern; reasonable; breakfast. Riverside 3576W. (c)

GRAND, 4073A S.—Room, with 3 windows, adjoining bath; for 1 or 2; all conveniences Riverside 1133. (c)

LAFAYETTE, 2853—Also 1726 Simpson pl.; new houses; clean rooms, $3, $5, $7.

LAFAYETTE, 3537—Lafayette at Grand; housekeeping, sleeping; everything; beautiful. (89)

LAFAYETTE, 2819—Third floor; 3 rooms; well furnished; sink, gas range, large ice box. Home convenience. Adults.

NEBRASKA, 2117—Delightful, clean, modern furnished room; gentleman. Owner, Victor 2131. (c4)

OREGON, 2002—2 modern housekeeping rooms; private family; garage optional.

PARK, 2340—2d floor sleeping room; also hall room; continuous hot water. (c4)

PARK, 2213—Housekeeping room; 2 hot water; people employed; $5. (c2)

PENNSYLVANIA, 1511—Light housekeeping rooms; all conveniences; $6. (c78)

ROOM—Beautiful front; 5 windows; hot water; 3 car; bus. PRospect 2941. (c)

ROOM—1 or 2; housekeeping; kitchen privileges. GRand 0354J. (c80)

ROOM—Large, for 1 or 2; continuous hot water. LaClede 8096. (c4)

ROOM—Newly decorated, large; private family; gentleman, Victor 3817R. (c2)

ROOM—In apartment; lady employed; home-like privileges. LaClede 1015. (c89)

RUSSELL, 2650—2 lovely housekeeping rooms; all conveniences. (c64)

RUSSELL, 2644—Newly decorated light housekeeping room; heat, phone; adults; $6.

RUSSELL, 2631—3 connecting rooms for housekeeping. Victor 3719W. (c7)

RUSSELL, 2804—Front housekeeping room, 1 adult $5.50; garage optional.(c3

RUSSELL, 3624A—Light single room, neatly furnished; all conveniences; $5; phone. (c4)

SEVENTH, 1604 S.—2 furnished rooms, $12 month. Mrs. Herman. (c)

SHENANDOAH, 3211—Large front room with kitchenette; Hampton car. (7)

SHENANDOAH, 3949A—Large front room private family, 1 or 2. (c)

SIDNEY, 1942A — 3 rooms, light housekeeping; 1st ballroom, bath. (c7)

SIDNEY, 1210—Housekeeping rooms, $5, $6; sleeping, $3; gas, electric.

ST. VINCENT, 2851A—2 connecting housekeeping rooms; sink; women's own home.

ST. VINCENT, 3429—1 large room, housekeeping; also sleeping room. (c7)

Southwest

WICHITA, 4550—3 rooms, furnished or unfurnished; in private family; heat, gas, electric; garage; adults. GRand 1451J.(c7)

West

AUBERT, 1122A—Hall room; $3; modern conveniences. (c46)

AUBERT, 1322—Large connecting rooms; furnished housekeeping; reasonable. FOrest 4079.

BARTMER, 5751 — Neatly furnished room; $4 week; constantly; gentlemen; only $3.50 week (c5)

BAYARD, 1322—Newly decorated furnished connecting front housekeeping rooms. (5)

BLACKSTONE, 1391 — Housekeeping rooms; gas range, running water. (c)

CABANNE, 5031—Beautiful front room and kitchenette; gas range, phone, laundry, third floor; $6.50. (c7)

CABANNE, 5050—Well furnished front room for 1 or 2; conveniences. (c)

CABANNE, 5353 — Second-floor sleeping room, adjoining bath; owner's home.

CATES, 5124—2 or housekeeping; reasonable to employed; phone. (c)

CLARENDON, 9254—Hall room, furnished; all conveniences; reasonable.(c66)

CLEMENS, 5450—Large front room, private. Delmar car to Belt. (c)

DE GIVERVILLE, 5735—Desirable large, furnished or unfurnished, with private bath, in residence; no other rooms. (c)

DELMAR, 3740—Large front housekeeping; also sleeping rooms; $4 up. (c2)

DELMAR, 4470—Nice, large, front room; suitable for 2; $30 month. (c)

DELMAR, 4264—Neatly furnished for light housekeeping; $4.50 and $6.

DELMAR, 5050A—Nicely connecting front rooms; housekeeping or sleeping. (c69)

PARTMENTS FOR RENT

West

6317—6 beautiful rooms; rent 6) modern; must be seen to be ap- ed. RHODES REALTY CO., 1010 (4)

EAL: 4535—4 rooms, newly deco- janitor service. JEfferson 5830. (c)

ENS 5572—Desirable 5 rooms and arior, connecting southern exposure m: most modern. PArkview 0304J (c6)

AR. 6022A—3 modern rooms; heat; and south exposure; $80. LIndell (c)

AR 4333—First floor, 4 rooms, $35. MILLER R. E. CO., 105 N. 9th st. (c)

ST PARK 4384—4 rooms: open porch; adults only; $70. (c56)

LTON, 1298—4 rooms, 5-room effi- ; janitor service; $35. JEfferson (c)

N, 5626—5 rooms, newly decorated, reasonable. MS MORTGAGE CO. MAIN 1485. (c)

BURY, 5782—4 large rooms, 2 sun- ; heat, janitor, Cabany 7304W. (c)

EDE, 4504—Lindell apartments, 5 rooms; also 6 rooms; low rent; or phone Welsein 'MAin 4557. (c)

733—4 rooms, sunroom, heat, jan- service; newly decorated. Owner, 3-6 737 Limit. (c)

E, 3857 — 4 rooms; stove, icebox; furnished; desirable neighborhood; presentive. CAbany 1987. (c)

2, 5502—Lovely 6-room apartment; able location; $80. Call Mr. Arm- Grand 2050 or PArkview 1420J. (c)

HWOOD, 6249 (De Mun Park)—7 2 baths, garage. (c)

4954-56—4 light, airy rooms; beautifully arranged; reasonable MAin 3040. (c)

ING, 5567—Apartment 4 rooms un room, Phone Hiland 0648. Open. (c)

HING 5784—Third floor west, 4 sun parlor; heat and janitor serv- sonable. JEfferson 8802. (c)

RSHING APARTMENTS

NEST LOCATION IN CITY. Pershing; 4 rooms, 2 full-sized Opposite Forest Park; see janitor. DIESTELHORST R. 5477 Delmar. (c)

68 PERSHING

(CHALFONTE)

nd 6 room efficiency; light, ice and janitor service fur- . Liberal concession.

RCANTILE TRUST CO.

8th and Locust Sts. (c)

INGTON, 5947 — 4 large rooms, porch, rent $53. Forest 1939. (c)

Pershing; 4 rooms, 2 full-sized efficiency. Hiland 3358. (c)

GATE, 721A—Beautiful 7 rooms, om, sleeping porch, garage; reason- (c)

RDRICKS-RUBELING RLTY. CO., any 8454. 6200 Easton. (c80)

RUMOND, PINE ARMS, NEW, 2 West Pine bl.: $62.50; 3 rooms (5 efficiency); mechanical refriger- hardwood floors; incinera- ce manager until 8 p. m. LIndell (c)

8 ROOMS AND 2 BATHS

Bell, 8 rooms, 2 baths; sun par- arage available; will redecorate $140. (c)

GERALDIN BROS. R. E. CO., 816 Chestnut st.

ATE ARTS, 5658 WEST PINE—6 room efficiency apartments; automatic re- tion, gas, electric heat; handsome ance in block from Grand bl.; furnished; $50 up. Forest 4609. JEfferson 4609. ERI REALTY & CONST. CO. (c8)

-ROOM APARTMENT 4929 McPherson Av.

Six large rooms, in excellent ndition; rent reduced. H. MURPHY. DElmar 6830. (c89)

-ROOM APARTMENT 5140 DELMAR

e rooms, tile bath, hardwood e, heat and janitor service; will rate and put in first-class condi- manner on premises from 9 a. m. p. m. daily; special inducements sponsible tenants. CALL HOUSAM LTY CO., 312 International Life Bldg. GArfield 0270. (c6)

-Rent Reduced!

$52.50 AND $55

170 N. Hamilton; beautiful, modern efficiency apartments, taining large living room, break- room, kitchenette, modern h; gas and electric furnished; n for inspection. See Mrs. Ham- n at drug store, or W. B. SHELP & CO. in 1238-9. 109 N. 9th.(c5)

ARTMENTS FOR RENT —FURNISHED

North

N, 730—Furnished 3-room efficiency. Call 8116 N. Broadway. (c8)

Northwest

3316—3-room efficiency; newly hed; cheap rent; inspect at once (c7)

South

E, 3645A—3 large front rooms, Grand. GRand 3102J (c6)

ERN, 4238—3 rooms, furnished, heat, laundry. PRospect 1305.(c80)

West

MENT—Why pay high rate? Ele- room furnished efficiency. $1.00 k. 12xx—Well-furnished 3 rooms; nt location. PArkview 2324W. (c80)

AR. 6358—Elegant 3-room efficien- o 4-room furnished. PArkview 4813 (c8)

AR. 5855—very desirable apartment private bath; everything furnished, for one or 2 people; no kitchen- $10 per week. CAbany 0243. (c8)

ERY, 6016 2-ROOM FUR- ED APARTMENT COMPLETE: $45.

D, 416—7 ROOMS, BEAUTIFULLY COMPLETELY FURNISHED; SEC- FLOOR; $165, INCLUDING GA- CABANY 7814. (c)

72—14½ blocks north of Delmar; tely furnished; 2 bedrooms. (c8)

TEAD, 505 N.—Newly decorated; 2-room apartment, completely fur- for housekeeping. DElmar 5346W. (7)

LAND, 5383—3-room efficiency; as furnished; $57.50. See landlord (c)

ING, 5544—Weekly rates, $20; tely furnished 4-room efficiency; ly all electric. PArkview 4103 (c)

N, 508 N.—4633 Westminster own: neatly furnished 3-room apart- complete; heat, light, silver, dishes, service, $33 semimonth; 2- $7.50 same; cleanest, cheapest rent by hiring ad, worth $10 on first rent. (7)

NGTON, 5245—Bright well-fur- apartment; bath. Frigidaire. ap- vice. (4d)

NGTON, 6601—New 4-room apart- beautifully, completely furnished- ving room, overstuffed set, fringed rapes, panels, table linens, dandy st room, tile bath, equipped kitch- gas, light, silver, linens, dishes! rooms, 2 beds, 16 windows. $100. (c)

MAN, 6128—2 ROOMS, SUN OR, 7 WINDOWS; FURNISHED; $45.

INSTER, 4125—4 rooms, 5-room cy; furnished for 2 couples; $30 (80)

The Wilmar Apartment Hotel

445 DeBaliviere

tifully furnished efficiency apart- ding, hotel rooms, buffet apart- completed and ready for occupancy ed or unfurnished. A new and mmiate apartment hotel.

The Ranelagh Apartment Hotel

5707 McPherson

eautiful 4-room efficiency, com- furnished for housekeeping; rental cludes light refrigeration, gas, heat tion service. Manager on premises. hany 4586J or 4587 or **OUSAM REALTY COMPANY,** 312 International Life Bldg. GArfield 0270. (c6)

The Post-Dispatch Regularly Prints MORE ROOM and BOARD Offers than the THREE other St. Louis Newspapers Combined.

APARTMENTS FOR RENT —FURNISHED

West

FACING FOREST PARK, $65-$100 3544 Pershing; elegantly furnished 3 and 4 room efficiency; gas, electric, silver, linen, ice, phone service. PArkview 4102. (c1)

PERSHING APARTMENTS

3566 Pershing; newly furnished, all out- side rooms; 6-room efficiency; beautifully and luxuriously furnished; opposite Forest Park. See janitor, FOrest 1204, F. W. DIESTELHORST R. 5477 Delmar. (6)

Browning Apartments 5536 Pershing

Beautifully furnished 4-room efficiency; also one very large 6-room efficiency, with sunroom; furnished. Rents include everything complete for housekeeping; elevator service. Manager on premises. Or CABANY 6875. Or **HOUSAM REALTY CO.,** 312 International Life Bldg., GArfield 0270. (c6)

FLATS FOR RENT

Central

4338, 3518—5 rooms, electric, bath, rent $30. 310 Chestnut. (c5)

BUCKLEY, 2220A—4 large rooms, bath; fine condition; cut to $30; 15 days free.

JOHNSON, 4A—3 large rooms, gas, electric, water, toilet; $35; open.

FREE ESTATE CO., 210 Wainwright Bldg. GArfield 0270. (c6)

O'FALLON, 1710—4 rooms, electric; in up-to-date shape; rent $30. (c5)

SHERIDAN, 2310A—4 rooms, toilet, gas, electric; newly papered. (c6)

THOMAS, 3040—3 rooms and bath; rent $23 per month. WEISS-METERRICKS, 222 Chestnut. GArfield 1222. (c5)

CHEAP RENT

3 rooms, bath; newly papered and painted. 1015 N Seventh.

SUREAN & CO., 722 Chestnut. (c5)

North

BACON, 2523—3 large, light rooms; gas, electric, water; vacant. BRAT, Realtor, 706 Chestnut. GAr. 7374. (c80)

COTTAGE, 3960—3 rooms, gas, electric; will reduce rent. LIndell 3749J. (c1)

ELLIOT, 2603A—4 rooms, electric; $30; see them. (c5)

FARRAR, 820—3 rooms, gas, electric; $23. Colfax 5013M. (c7)

GRAND, 4038A N.—3 large rooms; electric; $22. PArkview 2198W. (c80)

JEFFERSON, 2724A, 2—3 large rooms; electric; see them. $25. (c5)

KENERLY, 39xx—3 rooms, electric; nicely decorated; $22. Apply 3936C. (c6)

MARGARETTA, 4134AW—at Fairground; modern, 3 rooms, sunroom, garage; decorated. (c80)

NEWHOUSE, 1931A—5 rooms, electric, water open. JEfferson 8805. (c)

NEWSTEAD, 4116A Open—3 rooms, second floor; bath, electric; good order; $32.50. (c)

NINTH, 3405 N.—3 nice rooms, second floor; electric; reduced to $18 and $19.

PAUL J. JARZEMSKY, REALTOR, 1502 St. Louis. Tyler 0439 (c65)

PRAIRIE, 4215A—5 rooms, bath, garage, $30. Open. Colfax 3093W. (c)

ST. FERDINAND, 3857—First floor, three rooms gas, electric; rent $20. OTTO TIETJENS, 722 Chestnut st. (c5)

SHREVE, 4311—Inducements; 4 rooms; steam heat; newly decorated. 1111. (c91)

TAYLOR, 4115 N.—Beautiful, new, five rooms, 2 bedrooms; strictly modern. (c8)

WEST, 3720—4 rooms, hall, bath, hot-water heat; all conveniences; $40. (c80)

WHITTIER, 3048 N.—New 4 rooms, bath, $45; adults only. Colfax 4324W. (c4)

RENT REDUCED TO $45

3103 Rolla pl.; new 4-room flat; tile bath, hardwood floors, separate entrance. CLYDE S. FISHER, MAin 1658. (c89)

RENT REDUCED TO $47.50

4102A Ashland; 4 rooms; new decorations; screened sleeping porch; separate entrance. CLYDE S. FISHER, MAin 1658 (c89)

RENT REDUCED TO $39.50

4332A N.—New 3-room flat; hardwood floors, furnace, tile bath; new decorations. CLYDE S. FISHER, MAin 1658. (c89)

Northwest

CHEK, 5116—Fine single flat; 4 rooms, sleeping porch; steam heat, hardwood floors; rent reasonable. BUSH-BURNS. MAin 4527.

JOHNSON, 4A—3 large rooms, gas, electric, water, toilet; $35; open.

FREE ESTATE CO., 210 Wainwright Bldg. GArfield 0270. (c6)

O'FALLON, 1710—4 rooms, electric; in up-to-date shape; rent $30. (c5)

SHERIDAN, 2310A—4 rooms, toilet, gas, electric; newly papered. (c6)

THOMAS, 3040—3 rooms and bath; rent $23 per month. WEISS-METERRICKS, 222 Chestnut. GArfield 1222. (c5)

CHEAP RENT

3 rooms, bath; newly papered and painted. 1015 N Seventh.

SUREAN & CO., 722 Chestnut. (c5)

North

BACON, 2523—3 large, light rooms; gas, electric, water; vacant. BRAT, Realtor, 706 Chestnut. GAr. 7374. (c80)

COTTAGE, 3960—3 rooms, gas, electric; will reduce rent. LIndell 3749J. (c1)

ELLIOT, 2603A—4 rooms, electric; $30; see them. (c5)

FARRAR, 820—3 rooms, gas, electric; $23. Colfax 5013M. (c7)

GRAND, 4038A N.—3 large rooms; electric; $22. PArkview 2198W. (c80)

JEFFERSON, 2724A, 2—3 large rooms; electric; see them. $25. (c5)

KENERLY, 39xx—3 rooms, electric; nicely decorated; $22. Apply 3936C. (c6)

MARGARETTA, 4134AW—at Fairground; modern, 3 rooms, sunroom, garage; decorated. (c80)

NEWHOUSE, 1931A—5 rooms, electric, water open. JEfferson 8805. (c)

NEWSTEAD, 4116A Open—3 large rooms, second floor; bath, electric; good order; $32.50. (c)

NINTH, 3405 N.—3 nice rooms, second floor; electric; reduced to $18 and $19.

PAUL J. JARZEMSKY, REALTOR, 1502 St. Louis. Tyler 0439 (c65)

PRAIRIE, 4215A—5 rooms, bath, garage, $30. Open. Colfax 3093W. (c)

ST. FERDINAND, 3857—First floor, three rooms gas, electric; rent $20. OTTO TIETJENS, 722 Chestnut st. (c5)

SHREVE, 4311—Inducements; 4 rooms; steam heat; newly decorated. 1111. (c91)

TAYLOR, 4115 N.—Beautiful, new, five rooms, 2 bedrooms; strictly modern. (c8)

WEST, 3720—4 rooms, hall, bath, hot-water heat; all conveniences; $40. (c80)

WHITTIER, 3048 N.—New 4 rooms, bath, $45; adults only. Colfax 4324W. (c4)

RENT REDUCED TO $45

3103 Rolla pl.; new 4-room flat; tile bath, hardwood floors, separate entrance. CLYDE S. FISHER, MAin 1658. (c89)

RENT REDUCED TO $47.50

4102A Ashland; 4 rooms; new decorations; screened sleeping porch; separate entrance. CLYDE S. FISHER, MAin 1658 (c89)

RENT REDUCED TO $39.50

4332A N.—New 3-room flat; hardwood floors, furnace, tile bath; new decorations. CLYDE S. FISHER, MAin 1658. (c89)

Northwest

CHEK, 5116—Fine single flat; 4 rooms, sleeping porch; steam heat, hardwood floors; rent reasonable. BUSH-BURNS. MAin 4527.

JOHNSON, 4A—3 large rooms, gas, electric, water, toilet; $35; open.

FREE ESTATE CO., 210 Wainwright Bldg. GArfield 0270. (c6)

South

ALFRED, 2011—Newly decorated; modern 4 rooms, breakfast room; garage. (c2)

ALFRED, 2123—4 rooms and sleeping porch; rent $32.50.

WM. J. ABBOTT R. CO., 806 Chestnut. (c5)

ALFRED, 2019—4 rooms and breakfast room; steam heat; rent reduced to $45. WM. J ABBOTT REALTY CO., 806 Chestnut st. (c5)

ANN, 708—3 dandy rooms, electric; will decorate; rent $15. HAUER-LUSTRANDL, 806 Chesnnut st.

ANN, 2719—3 front and dressing room, bath, electric; rent $35. Jos. F. Dickmann R. E. Co., 623 Chestnut. (c)

ARMAND, 2741A—5 rooms, bath, heat furnished. Victor 2760M. (c96)

BOTANICAL, 4230—3 light rooms, nicely decorated; laundry, electric; $25. (5)

BOTANICAL, 4120—First floor, 5 rooms and sun porch, hardwood floor, linoleum in kitchen; laundry stove; instantaneous water heater and hot-water heat; vacant. (c16)

BROADWAY, 3368 S.—4 rooms, bath, toilet; $25. O. J. McCAW & CO. MAin 2814. (c5)

CASTLEMAN, 4012—5-room apartment; 2nd; janitor service. (c6)

CLEVELAND, 3947—4 rooms, bath, furnace; elegant flat; also garage; open. (c5)

DELOR, 3207A—New; 5 rooms; strictly modern; $50. (c6)

DE TONTY, 4129 — 4 rooms, tile bath, furnace; reasonable. PRospect 0267.(c65)

DR. TONTY, 4225—5 rooms; hardwood floors; tile bath; modern; reasonable. (c80)

FLAD, 4535—3 rooms with dressing room and chest of drawers; vanity dresser, tile bath, steam heat; rent $45. Murphy beds, steam heat; rent $45. Jos. F. Dickmann R. E. Co., 623 Chestnut. (c)

FOLSOM, 4056A—4 rooms and bath; good condition; GRand 6321J.

FOLSOM, 3945A—New 3 rooms, bath, furnace, hardwood floors. CEntral 4072.(c2)

GEYER, 3158—4 rooms. Also 36 Magnolia. $135 Holliday: decorated. (c5)

GEYER, 618—3 rooms, $13; newly papered; water, gas. FOrest 2623. (c)

HICKERIETTE, 3135—4 rooms, bath, furnace. Garfield 8342. (c5)

IDAHO, 3404—3-4 rooms, hardwood floors tile bath, new. GRand 5066W. (c8)

IOWA, 3001-03—New flats, 3 rooms, tile bath, furnace, oak floors, garage. (c8)

KINGSHIGHWAY PARK, 210—3 nice rooms, modern, reasonable. PRospect 0267. (c65)

LAFAYETTE, 2939—6 light rooms, plenty heat; newly decorated. (c6)

LAFAYETTE, 4065—5-room efficiency, bath, heat furnished; hardwood floors.(c8)

MCREE, 4130A—4 rooms, strictly modern; newly decorated. Victor 2769M. (c)

NEGARD, 1409A—3 rooms, electric; open will repair. JEfferson 8892. (c)

MINNESOTA, 3717A—Modern, 3 rooms, stove, hallroom; garage. GRand 8893J. (c80)

MINNESOTA, 4623—Modern, 5 rooms, hardwood floors, tile bath, furnace, screened porch, garage; St. Anthony's Park; 2 flats; rent $55. GRand 3345R. (c5)

MISSOURI, 3240A—6 rooms, bath; modern; corner; $52.50. CAbany 5309R. (c)

MORGAN FORD RD., 3234A—6 rooms; electric; rent $35. DElmar 2252R. (c)

LA SALLE, 3421A—4 rooms, electric; rent $25; see them. (c*5)

LEONARD, 1027 N.—3 rooms, toilet, bath, electric, $32. Also second floor flat; vacant Monday. (c*)

MARKET, 2612A—4 large rooms; bath, gas, electric; will paper; open. PECK ESTATE, 210 Wainwright Bldg. (c5)

OLIVE, 2323—11 rooms, newly decorated; bath, gas, electric; $65. (c80*)

PAPIN, 1904—4 rooms, bath, elec.; $35 the month. 722 Chestnut. (c5)

ROTHROCK R. CO.

ST. CHARLES, 2303A—3 rooms; gas, electric, water, etc.; $25, open. JOST-MILLER R. E. CO., 105 N. 9th. (c)

THERESA, 1206 S.—3 rooms, electric, gas, toilet. (c)

THOMAS, 2925—3 large, nice, clean rooms, $25; just see them and you will rent one. 910 Chestnut. (c5)

WALNUT, 2111A and 8—Good rooming, clean; rent $50. (c)

WEST BELLE, 4458—4028 West Belle; 6-room modern flat; rent reasonable. IDEAL INVESTMENT CO., 4116 Finney. LIndell 5799.

FLATS FOR RENT—South

TENNESSEE, 2636A—5 rooms, modern; near Tower Grove Park. LaClede 7769.(c)

TENNESSEE, 3557—Attention, newly- weds, new 3 rooms, bath, hardwood floors, furnace; rent reasonable. Jos. F. Dickmann R. E. Co. 623 Chestnut. (c59)

TEXAS, 3128—4 rooms, newly decorated, bath and sun porch, $46. (c4)

TEXAS, 2820—New, 4 rooms, bath, furnace, hardwood floors. LaClede 6449. (5)

THERESA, 1523 S.—Modern; 5 rooms, bath, steam heat; $47.50. LaClede 1094. (c2)

THIRD, 1511 S.—3 large rooms; electric; in good condition; rent $15. HAUER-LUSTKANDL, 806 Chestnut st.

TOWER GROVE, 2334—5 large rooms; modern, opposite Shaw's Garden. HY. HIEMENZ REALTY CO. CEntral 1371 (c6)

VICTOR, 2815A—6 rooms, bath, hot-water heat. Adults only. (7)

WYOMING, 2752A—Nice flat; $40. BENJAMIN MUSHLIN R. E. CO., 210 Buder Bldg. MAin 2515. (c8)

WYOMING, 4116—Second east; living room, dining room, 2 bedrooms, breakfast room, kitchenette; $55. LAclede 6294. (c94)

RENT REDUCED, $36.

1507 S. 39th; 4 rooms, bath, electric. GRand 2511. Keys 3900 Park. (c5)

Southwest

BANCROFT, 5331A—Living room, bedroom, dining room and kitchenette; attractive arranged; in A1 condition; convenient to stores and car lines. WENZLICK. GARFIELD 1427. (c)

FLAT—3 E. Kingshighway; 4 rooms, garage; $45; first floor. LaClede 6577. (c)

NOTTINGHAM, 5043A—6-room efficiency; garage; reasonable. Riverside 6626J. (c)

ODELL, 4036A—3 rooms, bath, electric, furnace, garage. GRand 4173M. (c80)

ODELL, 4933—5 rooms, breakfast nook, 2 bedrooms; garage. PArkview 1640. (c34)

QUINCY, 4081—4-room flat, arranged, living room, bedroom, breakfast room and kitchenette, tile bath, hardwood floors; light and airy rooms; near Kingshighway and Gravois; rent $37.50. Jos. F. Dickmann R. E. Co., 623 Chestnut. (c)

ROSA, 5443—4 large rooms; modern; $50; one month free. WACHTER.

2011 S. Broadway. Humbolt 3073.

West

7126-28 ALAMO AVENUE.

4 rooms and sun parlor, $50 to $52.50. Open. HENRY R. WEISELS CO., INC., Main 4557. 8th and Chestnut. (c5)

BARTMER, 6112A—5 rooms, bath, furnace, $37.50.

1035A Suburban Tracks, 3 rooms, bath, $25.

MARTIN OLIAN, 1010 Olive. MAin 5056.

DEER, 1517-21—New 3 rooms, tile bath, furnace, $37.50. GRand 0800. (c62)

DELMAR, 5049-51A-75—4-6 rooms; modern, newly decorated. Keys 5075A. (c)

DELMAR, 4448A—6 rooms, bath, furnace; will decorate; $55. LOVASCO & BASSIER R. E. CO., 1015 N. 7th. CEntral 9944.

HAMILTON, 1018—6 rooms, bath, furnace; reasonable. COlfax 4410R. (c2)

KENSINGTON, 5190-92—6 and 7 room flats; open. GArfield 2487. (c)

KENSINGTON, 4728—4 beautiful rooms, reception hall; modern; artistic; $40. (c5)

MCPHERSON, 4034—Modern, 6 rooms; with or without garage; reasonable. (c)

MARYVILLE, 937—6 rooms, steam heat. Hodiamont line; adults.

OLIVE, 4137A, garage; 6 rooms, bath, steam sheat; garage; modern; month free; $40. (c)

PAGE, 4419—5 rooms, bath, furnace; decorated. East 4466J. Bildee 6509R. (c8)

PAGE, 4370A—6-room modern flat, decorated and painted; ready to move in; $45. Forest 3402J.

PAGE AND SARAH—First and second; 3 rooms, electric; $22 and $23. 1304 N. Sarah. (c)

SAN BONITA, 6468—6 rooms; all latest improvements; garage; reasonable. (c7)

SARAH, 1411 N.—3 rooms and bath, papered, painted; only $30

TEMPLE PL., 1342—Southern, light, five rooms; like new; steam heat, Murphy bed, awnings, ironing board, etc.; $53. (80)

VICTORIA, 5045—First floor; 4 rooms, bath, furnace, hardwood floors; will put in good condition for desirable tenant; rent cheap; $40.

A. JAY KUHS CO., 10th and Chestnut. (c5)

WESTMINSTER, 4152A—7 separate rooms, newly decorated, $60.

WHITTIER, 1331A—Four rooms, bath, large alcove; gas, electricity; $32.50.(c8)

RENT REDUCED TO $50

1170A Hodiamont; 4 rooms, Murphy bed, hardwood floors, screened sleeping porch. CLYDE S. FISHER, MAin 1658. (c89)

FLATS FOR RENT—Furnished

North

VINE GROVE, 3124—Furnished flat, four rooms, bath; nice, quiet place; reasonable. (89)

FLATS AND A'P'T'S WANTED

FLAT Wtd.—4 rooms and hall; garage; South Side. LaClede 8814.

FLAT Wtd.—6-room modern; hardwood floors; 3 bedrooms; South Side; $60 or $65. GRand 1527M. (c)

Furnished Flats and Apts. Wtd.

FURNISHED APARTMENT OR BUNGALOW Wtd.—West of De Baliviere; no less than 6 rooms, from June to October. Mr. Friel, CEntral 3700. (c7)

DWELLINGS FOR RENT

North

HERDER, 1513—4-room modern brick; garage; rental purchase plan. WAbash 2214W. (c6)

Northwest

COTTAGE—4 rooms and bath. $35 per month. 4961 Union. (c6)

LABADIE, 4641—6 large, light rooms, bath; newly decorated throughout; large yard, convenient to 3 car lines. COlfax 3500R. (c)

ST. LOUIS, 4641—5 rooms, modern; garage. 518 N. Compton.

West

5845 PERSHING.

Home, 8 rooms, 2 baths; solarium sleeping porch; will put in perfect condition.

BOTTORFF RLTY. CO., 4914 Delmar. (c80)

FURN. HOUSES FOR RENT

West

HOUSE—Private home and garage, in delightful, shady subdivision, near Clayton; one block to street car; new house, completely furnished; owner leaving city until Sept. 1. PArkview 5270J.

MIDLAND, 1212 (7100 west on Page)—Furnished, 4 rooms, bath; garage; $50.

HOUSES WANTED

BUNGALOW Wtd.—4 or 5 rooms; Ashland School; modern. COlfax 4524. (c)

BUNGALOW OR COTTAGE Wtd.—4 or 5 rooms; modern; clean, good neighborhood; south preferred; will lease. PRospect 2782. (5)

HOUSE Wtd.—With lease; family with 2 children; location between Skinker road and Clayton. Box W-4, Post-Dispatch. (c7)

Furnished Houses Wanted

HOUSE Wtd.—Completely furnished; modern; for 3 months; references given. G. A. Winters, P. O. Box 410 city.

HOUSES, FLATS, ETC. FOR RENT, FOR COLORED

BELLE GLADE, 1924A—5 rooms, bath, and electric. JEfferson 8892

CHOUTEAU, 3204-08—3 nice rooms, electric; fine order; rent reduced. Wm. Eichenser, 114 N. 7th. MAin 3743. (c)

COTE BRILLIANTE, 4444—5 rooms, electric; rent $35. (c*5)

GARFIELD, 4540—5 rooms, bath, furnace; $43 DElmar 2252R. (c)

LA SALLE, 3421A—4 rooms, electric; rent $25; see them. (c*5)

LEONARD, 1027 N.—3 rooms, toilet, bath, electric, $32. Also second floor flat; vacant Monday. (c*)

MARKET, 2612A—4 large rooms; bath, gas, electric; will paper; open. PECK ESTATE, 210 Wainwright Bldg. (c5)

OLIVE, 2323—11 rooms, newly decorated; bath, gas, electric; $65. (c80*)

PAPIN, 1904—4 rooms, bath, elec.; $35 the month. 722 Chestnut. (c5)

ROTHROCK R. CO.

ST. CHARLES, 2303A—3 rooms; gas, electric, water, etc.; $25, open. JOST-MILLER R. E. CO., 105 N. 9th. (c)

THERESA, 1206 S.—3 rooms, electric, gas, toilet. (c)

THOMAS, 2925—3 large, nice, clean rooms, $25; just see them and you will rent one. 910 Chestnut. (c5)

WALNUT, 2111A and 8—Good rooming, clean; rent $50. (c)

WEST BELLE, 4458—4028 West Belle; 6-room modern flat; rent reasonable. IDEAL INVESTMENT CO., 4116 Finney. LIndell 5799.

HOUSES, FLATS, ETC. FOR RENT, FOR COLORED

WASHINGTON, 2639—3 or 6 rooms, first or second floor. PArkview 5018W.

WEST BELLE, 3903—Stumpf's Apartments 1, 2 or 3 rooms; heat, gas, electric, elevator furnished; live here, save money; see janitor.

WOLF-POLLACK.

101 N. 8th. MAin 1858-9.

SUBURBAN PROP. FOR RENT

ANNA, 7222 (Maplewood)—Modern 6-room brick; garage; newly decorated.(c8)

ARGYLE, 8840—4-room modern bungalow. Will decorate to suit. Rent reduced. BRAY, Realtor, 706 Chestnut. GAr. 7374. (c80)

BUNGALOW—Modern 5 rooms, garage; large yard and garden space; Maple av., near Ashby, Overland, Mo.; rent $30. Call COlfax 5289M. (c5)

TIFFIN, 310 (Ferguson)—Apartment, 4 blk rooms, big closets, fine grounds, fruit; 15m. bus, 30m. cars. Inquire 2nd house east. Mr. Armbruster in 2-story brick north west corner. (c)

DWELLING—Comfortable 5-room, 2-story dwelling at a most reasonable price; there are hardwood floors, hot-air heat, bath; lot 50x200; all improvements made; located near school and transportation; immediate sale owner has agreed to take $7800. See this home for yourself; you'll not be disappointed. 5532 Tuxedo bl. Call Webster 2400.

WEBSTER GROVES TRUST CO., Realtors. (c5)

GEYER RD.—Near Clayton rd.: 71 acres, fronting 1000. Inquire HEMILEY-WILSON R. E. AND L. CO., WEbster 308.

OWNER will take lot as part payment on 5-room modern bungalow or will sell at bargain. WEbster 2909. (c)

RESIDENCE—Beautiful 6-room colonial; large sun porch; large sunroom; drive-in garage; on corner lot. See owner, who has gone to Florida; 2915W 401 East Swon, Webster Groves. (c1)

TREMBLEY-WILSON R. E. & L. CO. Write for map of Webster and our list (c8)

WRITE for map of Webster and our sales list of homes; phone WEbster 2400.

WEBSTER GROVES TRUST CO., Realtors (c8)

Owners Going to California

WILL SELL

447 Pasadena Av.—Webster

At very reasonable price; we believe a conservative buyer will find here a most unusual opportunity.

Spacious living room with large sunparlor to the east, dining room and kitchen on first floor; 3 lovely bedrooms and tile bath on the second floor.

Large sleeping porch could be easily added to suit your convenience if desired; hardwood floors throughout; hot-water heat; the house is Colonial type, facing south, with an attractive lot 91 feet front; large double garage; see it today; 447 Pasadena; Mrs. Engleke, owner.

TREMBLEY-WILSON R. E. & LOAN CO. Webster Groves. WEbster 308.

HOUSES, FLATS, ETC. FOR RENT, FOR COLORED

WASHINGTON, 2639—3 or 6 rooms, first or second floor. PArkview 5018W.

WEST BELLE, 3903—Stumpf's Apartments 1, 2 or 3 rooms; heat, gas, electric, elevator furnished; live here, save money; see janitor.

WOLF-POLLACK.

101 N. 8th. MAin 1858-9.

SUBURBAN PROP. FOR RENT

ANNA, 7222 (Maplewood)—Modern 6-room brick; garage; newly decorated.(c8)

ARGYLE, 8840—4-room modern bungalow. Will decorate to suit. Rent reduced. BRAY, Realtor, 706 Chestnut. GAr. 7374. (c80)

BUNGALOW—Modern 5 rooms, garage; large yard and garden space; Maple av., near Ashby, Overland, Mo.; rent $30. Call COlfax 5289M. (c5)

TIFFIN, 310 (Ferguson)—Apartment, 4 blk rooms, big closets, fine grounds, fruit; 15m. bus, 30m. cars. Inquire 2nd house east. Mr. Armbruster in 2-story brick north west corner. (c)

COUNTY HOME FOR LEASE

Beautiful estate of 77 acres and 8-room house can be leased for private residence; north side Manchester road, west of Collinsville.

CORNET & ZEIBIG, 719 Chestnut st.

Suburban Property—Furnished

ELM, 26 S.—8 rooms, sleeping porch, furnished; 1 car. WEbster 1975. (c7)

TO LET—BUSINESS P'RP'SES

OFFICE SPACE

Desk, phone and stenographer; ground floor. Thousands pass door daily; $20 per month. Call at 2925 N. Grand.(c56)

Central

CHOUTEAU, 2312—Store with rooms in rear; new front; suitable for restaurant. 622 Chestnut. GArfield 1262. (c5)

LOCUST, 1820—Building; space, sales or shop; building 150x25. (c65)

MARKET, 1412—Transfer corner; large store; heat furnished; open; low rent.

PECK ESTATE CO., 210 Wainwright Bldg., 7th and Market sts. (c5)

OFFICE—Completely equipped; ground floor; 17x55 feet; genuine mahogany fixtures; will rent half or any part and share stenographer. Call at 109 N. 4th. (c6)

OLIVE, 1904-6—Large store or will divide, suitable for any business; rent very reasonable. MAin 2457.

North

FOURTEENTH, 2504 N.—Choice suite of rooms, for professionals or business. KORTE, 110 N. 8TH. MAin 4258-59. (c5)

South

JEFFERSON, 2302 S.—Large store; good location for confectionery; will alter to suit. (c6)

LAFAYETTE, 4069—Corner Thurman; a large, new store; druxs or dry goods. (c8)

MORGANFORD, 4029-35—Stores and office rooms, new building; good location for tailor or millinery; also doctors and dentists. (c60)

STORE—Best location; suitable any kind of business. Apply 1528 S. Broadway. (c)

WYOMING, 2754—Large store, $60. BENJAMIN MUSHLIN R. E. CO., 219 Buder Bldg. MAin 2515. (c8)

Southwest

GRAVOIS, 4616-18—New stores; wonderful location; steam heat; $60; 1 month free. Key 4614. Open Sunday. (c6)

West

DELMAR, 4513—Large store, also garage in rear for 10 cars; will separate.

EASTON, 5376—Fine, large store, basement, near Kroger; good location for any business; perfect condition; only $50. (c6)

LINDELL, 4300—Store; splendid for tailor, cleaning and pressing; in large hotel (c)

GOOD LOCATION SUITABLE ANY BUSINESS CHEAP RENT 817 S. VANDEVENTER.

(96)

Suburban

GROVE, 6300 (Pine Lawn)—Corner store, fixtures, living room, $35. (c89)

RESORTS For Rent

COTTAGE—5 rooms, shower, near Castlewood Hotel. 4729A Natural Bridge.

For Sale

CASTLEWOOD—Some desirable cottages for rent, electric lights, hydrant water. See agent at Castlewood Hotel, or call city office, CAbany 3983. Merrimee Realty Co., 6063 Maple av. (c7)

REAL ESTATE

REAL ESTATE—EXCHANGE

EXCHANGE—2 four-family flats, for large business property, large garage or large residence. Box W-176, Post-Dispatch. (c65)

FLAT—Want northwest double flat of 5 and 6 rooms to trade for beautiful 4 and 5 room single on 4746 St. Louis av. Is clear and will give $8500 cash.

EASTON-TAYLOR TRUST CO.

Delmar 0776.

REAL ES'TE—WTD. TO BUY

HAVE client who has $2000 cash to pay on 4 and 5 single, about $10,000; must be in 3 blocks between Easton, Page, Union, Semple.

UNION-EASTON TRUST COMPANY, 5325 Easton. FOrest 1370.

HAVE client who has $500 cash to pay on 9-room residence; must be close to Catholic school, between Union, Kingshighway, Easton, Page. Price about $9000.

UNION-EASTON TRUST COMPANY, 5325 Easton. FOrest 1370.

Flats, Apartments Wanted

2 AND 4

Double flat wanted; modern; about $14,000; have client wanting same; half cash; between Natural Bridge and Kingshighway N. E. and Taylor and Kingshighway. Box B-363, Post-Dispatch.

Residences Wanted

HILLCREST—Want 6 or 7 room residence in Hillcrest; will pay cash. Call Hiland 3303. (c)

WILL TRADE $350 diamond ring as first payment on 4 or 5 room home on South Side. Riverside 3809J. (c5)

FARMS FOR SALE

FARM—80 acres, improved; 5-room house, barn, plenty fruit; 50 miles out; a bargain.

REDDIN REALTY CO., Title Guaranty Bldg. (c46x)

LOTS FOR SALE—VACANT

LOT—Bargain, 52 feet vacant, two blocks east of Grand avenue. $25 per foot.

ALTHEN R. CO., GArfield 0480. (c5)

LOTS—Two, clear, in Homesite subdivision; 2 blocks to new General Electric plant; must sell; quick sale wanted. Box W-226, Post-Dispatch. (5)

Northwest

LOT—85x150; 4800 block west Florissant; offer wanted. COlfax 1020.

SHREVE AND CALVIN AVS.

Across from St. Aloysius Church; only unrestricted lot on Shreve; suitable for stores, garage; 72x120.

HAAKE. COlfax 2447. (c80)

GRAB THIS BARGAIN

$18 foot; Goodfellow frontage; corner lot, 250x100 ft. COlfax 5811W. (c)

South

$7, $8, $9 A FOOT

10 lots, 50x152; sidewalks and water; terms $25, balance $10 month. Location, Gravois-Weber Park, 7 minutes' drive west of Kingshighway, on Gravois; owner on ground. (c95)

Southwest

LOTS, $50 CASH

Balance $10 month. Tamm and Manchester av. (c8)

West

VACANT—360x143; street car 90 feet; 7300

HIGH-PRICED INDUSTRIALS, RAILS LEAD

Carriers Show Greatest Strength as Group With Severeal Reaching Top Prices for Years—Selling of Oils Early.

NEW YORK, April 22.—Frequent shifts of speculative sentiment characterized today's stock market, with a rather persistent demand for a selected list of industrials and rails in which special developments are believed to be pending. Considerable irregularity developed in the early trading, due to the spottiness of general business conditions, but sentiment improved later in the day when General Motors, Dupont, General Electric, Frisco common, Delaware & Hudson and other recent favorites were bid up to record high levels.

• • •

Closing Is Firm.

The closing was firm; standard rails and especially the coalers were heavily bought in the last hour of trading. Baltimore & Ohio touched 119, the highest in more than 12 years. Atchison exceeded its previous record figure when it reached 185. General Motors made a new maximum at 196¼, but dropped back below 194 on realizing. Total sales approximated 2,200,000 shares.

Banks called about $25,000,000 in loans, but this was believed to reflect only the usual heavy weekend demands for currency. Bankers generally predict a sustained period of easy money rates, but opinion in conservative circles inclines to the theory that no early reduction in the New York Federal Reserve Bank rediscount rate is likely.

Steel and oil shares bore the brunt of the early selling pressure, but scattered selling also took place in the Motors and a number of specialties. Commercial Solvents B broke from an early high of 345 to 335½ and then rebounded about 5 points.

Southwestern rails were again in brisk demand. Outstanding individual strength was shown by "Katy" common, Frisco common, Gulf, Mobile & Northern, Delaware & Hudson and Erie second preferred.

• • •

Tendency to Take Profits.

Despite the aggressive bullish demonstrations in a few specialties, a tendency to take profits or put out short lines on all bulges was apparent in the general list, probably on the theory that the market was entitled to at least a technical reaction after the recent prolonged advance. Commission house advices were largely noncommittal on the future trend, but most of them urged extreme caution in the making of new commitments.

Confused price movements again characterized the opening of the market. Failure of the directors of the New York Federal Reserve Bank to follow the lead of the Bank of England in reducing the rediscount rate did not dampen bullish enthusiasm. International Nickel opened 2 points higher and General Motors, National Lead and Gulf States Steel showed initial gains of a point or two. Electric Refrigeration opened a point lower in reflection of the omission of the dividend.

• • •

Prices are Erratic.

Erratic price fluctuations took place throughout the early trading. Renewed selling of the oils was inspired by the unfavorable trade position. Marland sinking to a new low for the year and Phillips quickly yielding a point. Independent steels also were sold on reports of curtailment in steel operations. Colorado Fuel and Crucible being the hardest hit. Several of the low priced motors also were in supply revival of pool activity in International Nickel, based on the reported discovery of a rich copper ore body, sent that stock up several points to the highest price in 10 years. Tobaccos, Railroad Equipments and Public Utilities also presented several points of strength. Reynolds Tobacco B reaching new high ground. Rails were quiet in the early trading although "Katy" common was bid up to a new peak.

• • •

Recovery in Yen.

A sharp recovery of about a cent in Japanese yen on the announcement of a three weeks' moratorium in that country featured the foreign exchange market. Demand sterling ruled around $4.85⅛ and French francs just above 3.91 cents.

• • •

Loree Shares Rise.

Round amounts of stock came out on a declining market, one block of 11,000 shares of Dodge Motors being sold at 18, after which it went to 17⅝, a new low. With the oils, rubbers, steels, motion pictures and sugars dropping, buying was suspended elsewhere until near midday, when a sudden upturn in shares controlled by the Loree interests caused a sharp rebound. Delaware & Hudson sold at 201¼, Missouri-Kansas-Texas at 50, and Kansas City Southern at 62¾. The rate for standing call loans was maintained at 4 per cent.

Steel Market.

NEW YORK, April 22.—Steel prices unchanged.

NEW YORK STOCK MARKET

NEW YORK, April 22.—Following is a list of transactions on the New York Stock Exchange today up to the time designated below. The high and low prices for 1927, exclusive of today, are also given. Symbols: (a) Plus extras. (b) With extras. (c) Payable in preferred. (d) Partly stock. (e) Plus 5 per cent stocks. (f) 2½ per cent quarterly, payable in common. (g) Extra 4 per cent stock. (h) 2 per cent quarterly, payable in common. (n) 1-40 in "A." ††Ex-dividend. *Exclusive of today.

1927 High	1927 Low	Stocks and Annual Div, in Dollars.	Open.	High.	Low.	12:30 P. M.	Prev. Close.
92⅝	62¼	Abraham & Straus	74	74	74	74	78½
113⅝	110½	AbrahamAS pfd. 7	112	112	112	112	112
5½	4	Ahumada Lead 1b	4¼	4¼	4⅜	4⅜	4⅜
164	134½	Air Reduction 6b	138⅝	138⅝	138⅛	138⅝	160⅞
13	9	Ajax Rubber	11⅛	11⅛	11⅛	11⅛	11⅛
146⅞	131	Al Chem & Dye 6	143⅜	144⅝	143⅞	144⅝	143⅝
37⅜	27⅞	Alameda Corp 2	29¼	29¼	29¼	29¼	29⅜
152½	134	Am Brake S Fdy 6	144	144	144	144	145
39½	21	AmBrown Bo El 2	23½	23½	22⅞	22⅞	22⅝
47⅝	43⅝	American Can 2	47	47	46¼	46¼	46¼
130	126	Am Cau pfd 7	130	130	130	130	130
109⅛	99½	Am Car & Fdy 6	102⅝	102⅞	102⅜	102⅞	103
99	88½	Am&ForPow pfd 7	98⅝	98⅝	98	98	98⅝
133	114⅝	Am Ice 10b	131	131	130	130	131
45⅜	37	Am Internatl Corp	45¼	45⅜	45¼	45½	45⅝
71⅛	46⅝	Am Linseed pfd 7	56	56	56	56	56
61¼	46	Am Pow & Lt 1a	62⅜	62⅝	62	62	61⅝
119⅝	110½	Am Radiator 4	118¼	118⅝	117⅝	117⅞	116⅝
61½	48	Am Safety Raz 3	50⅜	50⅜	50⅛	50⅜	50⅜
153½	132⅝	Am Smelt & R 7.50	150¼	149⅝	149⅝	149⅝	149⅝
47⅛	44⅜	Am Snf 2ds 3	44	44	44	44	44
91	79	Am Sugar Refin 5	91	91	90⅞	90⅞	90⅛
58⅝	41½	Am Sumatra Tob	56	56	56	56	56⅛
173⅝	140⅛	Am Tel & Tel 9	163⅝	165⅛	163⅛	165⅛	163⅝
115⅝	110⅜	Am Tobacco pfd 6	115⅛	115⅛	115⅛	115⅛	115⅝
33⅜	18¼	Am Woolen	19⅜	19⅝	19⅜	19⅝	19
1⅝	1	Am Writ Pap 55	1	1	1	1	1
49⅛	45	Anaconda Copper 3	47⅞	48	47⅞	48	47⅞
12¾	9⅝	Armour Co Ill A	10½	10⅝	10½	10⅝	10⅝
24⅝	22	Art Met Con 1.50b	24¼	24¼	24¼	24¼	24
184⅝	181¼	A T & S F pfd 5	183⅝	183⅝	183⅝	183⅝	184
102½	100⅛	A T & S F pfd 5	102⅛	102⅜	102⅛	102⅜	102½
205	174⅛	Atl Coast L 11b	184⅝	184⅝	184⅝	184⅝	184
118	111	Austin Nich	111	111	111	111	111
61	38	Austin Nich pfd 7	38½	38⅝	38½	38⅝	39
201⅞	143⅞	Baldwin Loco 7	190½	190⅝	189⅜	190	191⅜
118	106½	Balti & Ohio 6	116⅛	116⅝	116⅛	116⅝	116⅜
74¼	44½	Bangor&Aroost 3	71⅝	71⅝	71⅛	71⅝	71⅝
110¼	101½	Bangor-Ar pfd 7	108⅜	109¼	108⅜	109¼	110
101	95¼	Barnsdall A 2.50	97⅞	99⅜	99⅛	99⅜	99¼
33½	27	Barnsdall A 2.50	27⅞	27⅞	27⅞	27⅞	28
62⅜	45	Bayuk Cigar	63	66	63¾	65¼	62⅛
108	101	Bayuk 1st pfd 7	105⅜	105⅜	105⅜	105⅜	106
60¾	54⅛	Bayuk 1st pf 2d	59	59	59	59	59⅛
56¾	43⅞	Bethlehem Steel	54⅜	51⅞	52⅜	50⅝	51⅜
111	103½	Beth Stl 7 pc pfd 7	110	110	110	110	110
58	53⅛	Bon Ami A	55⅜	55⅝	55⅜	55⅜	55⅜
38⅜	36⅜	Bon Ami B	36¾	36¾	36¾	36¾	37
159⅞	148⅜	Brooklyn Ed 8	157	157	157	157	157⅜
88	85⅝	Brk Man Tr pfd 6	86⅜	86½	86⅜	86⅜	86⅜
97¼	93⅛	Brooklyn Gas 8	96⅛	96⅛	96⅛	96⅛	96⅛
54½	30½	Brown Shoe 2	34⅜	34⅜	34⅜	34⅜	34
15⅜	9½	Brunswick T & Ry	12	12	12	12	12⅛
115	80⅜	B Roch & P	100⅜	101¼	100⅜	101¼	99⅝
45	41	Buff & Sus pfd 4	44	44⅜	44	44⅜	42
125⅜	94½	Burns Bros A 10	98⅜	98⅜	98⅜	98⅜	99
41⅜	34⅜	Bush Terminal	39½	39½	39½	39½	39⅜
123	103⅜	Bush T Bpfd 7	113¾	113¾	113¾	113¾	113¾
4⅜	3⅜	Butte C & Z .50	4	4	4	4	4
11⅝	8	Butte & Sup 1	9⅜	9⅜	9⅜	9⅜	9⅜
68½	42	A M Byers & Co	61⅜	61⅜	61⅜	61⅜	62
66	66	By-Prod Coke 2	77	77	77	77	77½
70	60¼	Cal Packing 4	64	65⅜	64	65⅜	65⅜
47⅞	38⅜	Calumet & Ariz 4	47	47	47	47	47
17	14⅛	Cal & H C C 1.50	16⅝	16⅝	16⅝	16⅝	17
46½	36	Canada Dry 2.25e	45⅞	43⅞	45⅞	45⅛	45⅞
192½	163	Canadian Pac 10	182⅝	187⅛	182⅝	185⅝	186⅜
171⅜	132	Cent Aguirre Sug	168⅝	168⅝	168⅝	168⅝	168⅝
31	24	Cent Alloy stl 2	28	28	28	28	28⅝
64	54	Cent Lea pfd offs	64	64	64	64	64
63½	49⅜	Cent Leather 6b	63½	63½	63½	63½	63½
49⅝	42	Certain-teed pr 4	47⅞	47⅞	47	47	47⅜
14	8⅜	Chandler-C Mot	13⅜	13⅜	13⅜	12⅝	13⅜
18⅜	13	C I Rey pfd	13⅝	13⅝	13⅝	13⅝	13⅝
17⅞	9	C M & St Paul	14⅛	14⅛	14⅛	14⅛	14⅜
26⅛	18⅜	C M & St P pfd	23⅜	23⅜	23⅜	23⅜	23⅜
24⅜	18⅜	C M&St P pf 5 p	20⅝	20⅝	20⅝	20⅝	20⅝
101⅝	68⅜	C R I & Pacific	100	100	99⅝	99⅞	100⅛
102⅛	95¼	CR&P o pc pfd	101	101	101	101	101
109⅛	102⅜	CR&P o pc pfd	108⅛	108⅛	108⅛	108⅛	108⅛
38⅝	30⅜	Calif Co 2.40g	38⅜	38⅜	38⅜	38⅜	38⅜
39¼	34⅛	Chile Copper 2.50	38⅝	38⅝	38⅛	38⅜	38⅜
50⅝	34⅜	Chr Brown 1.20	48⅜	48⅝	47⅞	47⅞	49
67⅝	58	Cosh Stl& H new	65¾	65¾	65¾	65¾	64⅝
48⅜	42⅜	Colo Fuel & Iron	45⅞	45⅞	45⅜	45⅞	45⅞
90⅝	83⅛	Colum G & El 5	94⅜	94⅜	94⅜	94⅜	94⅜
86⅛	66	Columbia Gas 3b	81	81	80	80	80
22	19⅝	Comm S & pc lp 2	20⅝	20⅝	20⅝	20⅝	20⅝
257⅜	223	Commercial S B 8	343	343½	337⅜	337⅜	342⅜
21⅜	17¼	Congoleum-Nairn	20⅛	21⅛	20⅛	21⅜	20⅜
85⅞	71⅛	Consol Cigar 4	79⅜	79⅜	79⅜	79⅜	79⅜
1¾	1	Cons Distributors	1⅝	1⅝	1⅝	1⅝	1⅝
101⅜	84	Consol Gas 5	99⅜	99⅜	99⅜	99⅜	99⅜
68¾	54⅜	Consol I R 6ch p6	73⅛	73⅛	72⅞	72⅞	74
6⅜	3¼	Consol Textile	5⅜	5⅜	5⅜	5⅜	5⅜
74⅜	34½	Cont Bak A 4	40	40	39⅜	39⅜	40
10¼	4½	Cont Baking B	4⅜	4⅜	4⅜	4⅜	4⅜
97¼	72	Cont Can pfd 8	80⅛	81	80⅛	81	81⅜
13⅜	11⅛	Cont Motors 80	12¼	12¼	12¼	12¼	12⅜
62	48⅜	Corn Prod 2.50b	60⅞	60⅞	60	60	60⅛
75⅜	58	Coty Inc	72⅝	72⅝	72⅝	72⅝	73
96⅜	77	Crucible stl 6	90½	90½	90½	90½	91
34⅛	26⅛	Cuba Co. The 4	31⅞	31⅞	31⅞	31⅞	31⅞
28⅜	22⅝	Cuban Am Sug	26	26	26	26	26
197⅛	171⅛	Curtiss Aeroplane	193½	193½	190	192	196⅛
173	140⅛	Del Lack & W 7b	165	165	163½	163½	164⅛
27⅛	18	Dodge Bros A	18⅛	18⅜	17⅞	17⅞	18⅛
43	22	Dodge Bros pfd 7	72	72	70½	70½	73
20⅜	17⅜	Dom Rights	17⅝	17⅝	17⅝	17⅝	17⅝
252⅛	168	Du P de Nem 8.25	215⅛	252	249¼	249¼	252
18½	11⅞	Elsenlohr & Bros	14⅜	14⅜	14⅜	14⅜	14⅜
78⅜	63½	El Auto Li 6.50b	78	78	77⅜	78	78
20⅜	13⅛	Elec Pow & Lt	19	19⅜	19	19⅜	19⅜
20⅜	16½	El Pow & Lt	20¼	20¼	20½	20½	20⅜
96⅜	84	ElP&Lt pfd cfs 7	102½	102⅝	102⅜	102⅝	103
37½	27⅜	Elec Refrig 2e	24	24	23⅝	24	23
73⅝	67⅛	Emerson Brantl A	67⅜	67⅜	67⅜	65¾	67⅜
7⅞	7⅛	Emerson Brantl A	9	9	9	9	10⅛
69	64⅜	Endicott-Johns 5	66⅜	66⅜	66⅜	66⅜	66⅜
25⅝	23½	Erie Pub Svc	25½	25⅝	25⅜	25⅝	25⅝
56⅜	39⅛	Erie R R	56⅛	56⅜	55⅞	55⅞	55⅞
60½	52⅜	Erie 1st pfd	57⅜	58⅜	57⅜	58⅜	58⅜
53½	49	Erie 2d pfd	53⅜	53⅝	53⅜	56⅛	55⅛
73⅞	66⅛	Fairbks Mor Cl 4.25b	71⅞	71⅞	71⅞	71⅞	71⅞
42⅜	39⅛	Fairb Morse Co 3	40⅜	40⅜	40⅜	40⅜	39⅝
120⅜	105½	Fam Player-L 12b	106⅜	107	106⅛	107	108⅛
124⅝	117	Fam Players pf 8	117⅞	117⅞	117⅞	117⅞	119⅛
44⅜	27	Fashion Pk 1.40b	42½	43⅝	42⅜	43⅝	43⅜
20	16	Fisk Rubber	19⅛	19⅛	19⅛	18⅞	19⅛
53⅞	46⅜	Fleischmann 2	54⅜	54⅞	54⅜	54⅜	54⅜
24⅜	20⅜	Flin & P Marq 3	23⅞	23⅞	23⅞	23⅞	24
24⅜	24	Freeport-Texas 2	26	26	25⅝	25⅝	25⅝
37⅝	29⅜	Ga Snubber 3.50b	37⅜	37⅜	36½	36½	37⅛
11⅝	8⅜	Gardner Motor	11⅜	11⅜	11⅜	11⅜	11⅜
96⅜	77½	General Asphalt	85⅞	85⅞	83⅜	84⅜	85⅛
57⅜	52	General Cigar 4	57⅜	57⅜	57	57	57⅜
95⅝	81	Gen Electric 3a	95⅛	95⅛	95	95	94⅜
11⅝	11⅜	Gen Elec spl 60	11½	11⅝	11½	11½	11½
47⅜	34	Gen G&El pf B 1.50	40⅜	40⅜	40⅜	40⅜	41
100	96	GenG&El pfd B 7	99⅞	100	99⅝	100	100
195	145⅞	General Motors 4	193⅛	194	192⅜	192⅝	193½
118⅝	115⅜	Gen Mot 7 pc pfd	120⅛	120⅛	120	120⅛	120⅛
38⅝	30⅛	Gen Outd Ad cfs	39⅜	39⅞	39⅜	39⅞	39⅜
49⅜	37⅞	Gimbel Bros	47⅛	47⅞	47⅛	47⅞	47⅜
18⅜	12⅝	Glidden Co 2	14⅜	14⅜	14⅜	14⅜	14⅜
54	42	Gold Dust	53⅜	53⅝	53⅜	53⅜	53⅜
58⅜	42⅜	Goodrich (B F) 4	56	56	56	56	56⅛
111⅜	98⅛	Goodyr T&R pfd 7	108	109⅜	108	109⅜	108⅜
67⅜	58	Gosh Stl& H new	65¾	65¾	65¾	65¾	64⅝
38⅛	31⅛	Granby Cons Mg	37⅞	37⅞	37⅞	37⅞	37⅞
91½	79⅜	Gt Nor Ry pfd 5	87	87⅜	87	87⅜	87⅛
117⅜	109⅜	Gt West Sug pfd 7	114⅜	114⅜	114⅜	114⅜	117⅜
119½	119	G West Sug pfd 7	119⅜	120	119⅜	119⅜	120
45⅜	29⅜	Greene Cananea C	43⅜	43⅞	41⅞	43	43
68⅜	35⅜	Gulf Mobile & Nor	65⅜	65⅜	65⅛	65⅛	64⅞
111⅜	105	Gulf M & N pf 6	111	111	111	111	110⅞
64	52⅜	Gulf States Steel 5	54	54	53⅜	53⅜	53
29⅜	23⅛	Hartman B 4.40b	27⅜	27⅜	27⅜	27⅜	28
28⅛	13⅝	Hayes Whl	26⅜	26⅜	26⅜	26⅜	28⅜
124⅝	60⅜	Houston Oil	117	117	114½	114½	117
41⅞	37⅞	Howe Sound Co 3	39⅜	40	39⅜	39⅜	39⅛
57⅛	40⅝	Hudson & M 2.50	54⅜	54⅜	54⅛	54⅜	54⅜
77⅞	48⅝	Hudson Mo C 3.50	75⅜	75⅜	73⅜	73⅜	74⅜
23⅝	19¼	Hupp Motor Car	19⅜	19⅜	19⅛	19⅜	19⅜
47	41	Inland Steel 2.50	45	45	45	45	43
15⅜	11⅜	Intercon Rubber 1	14	14	13⅞	13⅞	14
10⅝	7⅝	Internat Acc Corp	8⅝	8⅝	8⅝	8⅝	8⅝
75⅞	53¼	Int Business M	71	75	75	75	75⅜
53⅜	45¼	Int Cement 4	53¼	54⅜	53⅛	54⅜	53⅜
65	43⅛	Int combust En 2	53⅛	55⅛	55⅛	55⅛	55⅛
165	135⅝	Int Harvest Co 6	161⅛	163⅝	161⅛	162⅝	161⅝
74⅛	62	Int Match p p 3.20	69½	69⅝	69¼	69⅝	69
129⅞	120⅞	Int Harvest pfd 7	128⅝	128⅝	128⅝	128⅝	128
44⅝	37	Int M Marine pfd	43⅛	43⅝	42⅝	42⅝	43
54⅝	38⅝	Int Nickel 2	54⅛	55⅛	53⅛	55⅛	53⅛
60⅞	53⅛	Int Paper 2	54⅛	54⅛	54⅛	54⅛	54⅛
100⅜	96	Int Pap 7 pc pfd 7	98	98	98	98	98
138⅝	122⅛	Int Tel & Tel 6	137⅛	137⅛	136⅛	136⅜	137
121	117	Jones&L Stl pfd 7	120½	120½	120½	120½	121
62½	41⅝	K C Southern Ry	60⅝	61⅜	60⅛	61⅜	60⅞
57⅛	50	Kayser (J) & Co.	52	52	51¼	51¼	52
28⅝	9⅛	Kelly-Spr Tire	26⅜	26⅜	24	24	26⅝
67½	60	Kennecott Cop 5	66⅜	66⅜	66⅛	66⅛	66
1	⅝	Keystone Tire	⅞	⅞	⅞	⅞	⅞
88⅜	70	Kinney Co pfd 3	78⅜	78⅜	78⅜	78⅜	78
53	45⅝	Kresge Co 1.20	53	53	52⅝	52⅝	52⅝
32	20⅛	Lago Oil & Trans	29⅛	29⅛	29⅛	29⅛	29⅛
122⅝	99⅛	Lehigh V Rr 3.50	123⅝	123⅛	122⅝	122⅝	123⅝
102⅜	86⅜	Lig & M T B 4b	101⅞	101⅞	101	101	101⅛
74½	62	Lima Loco 4	71½	71½	70⅜	70⅜	70⅛
83⅛	46⅞	Loew's Inc 2	55⅛	55⅛	54⅜	54⅜	55⅛
32⅝	26	Lorillard Co 8b	28	28	27⅝	27⅝	28
18⅛	12⅜	Louisiana Oil Ref	13	13⅛	13	13⅛	13⅛
139	128⅜	Louis & Nash 7	137⅛	137⅛	137⅛	137⅛	138⅛
27⅜	23⅜	Louis G&E A 7.50	26⅝	26⅝	26⅝	26⅝	26⅝
32⅛	26⅛	Ludlum Steel 2	28	28	28	28	28
112½	88⅛	Mack Trucks 6	107	107	107	107	108
164⅜	124	Macy R H Co 5	163⅛	163⅛	163⅛	163⅛	163
54⅛	47¼	Manat R Sug pf	48⅝	49	48⅝	48⅝	48⅜
31⅜	24⅛	Manhat Shirt 1.50	30½	30⅝	30⅜	30⅜	30⅜
47½	41⅜	MarketSt Ry pri pf	45⅜	45⅜	45⅜	45⅜	45⅛
58½	41	Marland Oil of	40⅝	40⅝	40	40	41½
24⅝	17⅜	Marmon Motor 2	19	19	19	19	19
109⅝	82	Math Alk Wks 4	106⅞	107⅛	106⅞	107⅛	107
71⅞	67⅜	May Dept Stores 5	71⅝	71⅝	71⅝	71⅝	71⅛
1⅝	⅞	May Dept Stores 2	19⅝	19⅝	19⅝	19⅝	19⅝
38⅛	32⅞	Maytag Co 2.25b	28⅜	30	28⅜	30	28⅜
18½	14⅜	Miami Copper 1.50	16	16	16	16	16
39⅜	31⅜	Mid-Continent P 3	33⅞	33⅞	31⅝	31⅝	31⅜
48⅛	31⅛	M-K-T	48⅝	48⅝	48⅛	48⅝	48⅜
104⅜	95⅜	M-K-T pfd 6	104	104	104	104	104⅜
40⅞	37⅞	Missouri Pacific	39⅛	39⅝	38⅝	38⅝	39⅛
110½	90⅜	Missouri Pac pfd	109⅛	109⅛	108⅜	109⅛	109⅛
100	81⅛	Montana Power 5	97⅛	97⅝	97⅛	97⅝	97⅜
69⅛	60⅜	Montgomery Ward	70	70	68⅝	68⅝	69⅜
12⅛	9⅜	Moon Motor Car	9	9	9	9	9⅛
15⅜	9⅞	Mot Plct Cap	11	11	11	11	11⅛
38⅜	32⅞	Moto Met A 3.60	37	37	37	37	37
43	29⅜	Murray Body Corp	32⅜	32⅜	32⅛	32⅜	31½
115⅞	93⅜	Nat Biscuit 3	114	114	114	114	114
45⅞	39⅜	Nat Cash Reg A 3	44⅛	44⅛	44⅛	44⅛	44⅜
80⅝	70⅜	Nat Dairy Prod 3	79¼	79½	79¼	79½	78⅝
27⅞	25	Nat Dept Stores	25	25	25	25	25
58⅛	34	Nat Gas&E 3.50	57⅛	57⅞	57⅛	57⅞	57⅛
73⅜	70⅜	Stand Milling 5	74⅜	74⅜	74⅜	74⅜	73½
60⅜	53⅞	Stand Oil Cal 2.50	54⅜	54⅝	54⅜	54⅝	54⅜
49⅜	39⅜	Stan Oil Ind 5.25b	45⅜	46⅜	45⅜	46⅜	46⅜
34⅛	30¼	Stand O N Y 1.60	31¼	31¼	30⅝	30⅝	31¼
6⅜	5¾	Stewart-W Spd 6	6⅞	6⅞	6⅝	6⅝	6⅞
57	44⅞	Stromberg Carb 5	55⅜	55⅜	55	55⅜	55⅜
3¼	2⅝	Submarine Boat	4⅜	4⅜	4¼	4¼	4⅜
34⅞	30	Sun Oil Co 1a	33	33	33	33	33
14⅜	11⅜	Telautograph C	13	13	13	13	13½
13	10½	Tenn C & Ch 1	12⅛	12⅛	12⅛	12⅛	12⅛
58	45	Texas Co new 3	46⅜	46⅜	46⅛	46⅜	46⅛
65⅛	49	Tex Gulf Sulph 4	61	61	61	61	61⅜
21⅜	15⅝	Tex Pac Land Trs	19⅛	19⅛	19⅛	19⅛	19⅛
31⅝	25⅛	Tex Pac C & O	31⅜	31⅜	31⅛	31⅜	31⅜
50	47	††Thompson C 3.60	48⅝	48⅝	48⅝	48⅝	48⅝
78⅜	68	Timken R B 4b	88⅝	89½	88⅜	89½	89
110⅜	92⅛	Tobacco Prod	101⅞	101⅞	101	101⅜	101⅜
60⅜	45	Underwood Type 4	55	55⅛	55	55⅛	54⅝
54⅞	38⅝	Union Bag & P	54	54	54	54	52
120⅜	98⅜	Union C & C 6	118	118	117	117	118
50⅝	39⅝	Union Oil Cal 2.50	41⅜	41⅝	41⅜	41⅝	42
174⅞	139⅛	Union Pacific 10	173⅞	173⅞	173⅜	173⅞	173⅞
82⅜	77	Union Pac pfd 4	81⅝	81⅝	81⅝	81⅝	81⅜
100	82	Un Cig Stores 2e	89⅛	90	89⅛	89⅛	88
182⅞	139	United Drug 9	180	181	180	181	179⅛
130	113⅜	United Fr 5.50b	129	129	129	129	130
60⅞	51⅛	U S Distributing	58	58	58	58⅜	57⅜
87⅛	67⅛	U S Dist pfd 7 nw	86	86	85	85	86⅜
59⅝	51⅝	U S Hoff Mach 3	57	57	57	57	57⅜
89	69⅛	U S Ind Alcohol	77⅜	76⅝	77⅜	76⅛	77⅜
87⅛	50⅜	U S

RTHER GAIN IN TRACTION BONDS

. LOUIS STOCK EXCHANGE, 22.—Stocks were mostly unged to higher on the ket today in initial transa-

agner Electric and Stix, Baer ller sold higher in the early et, Aloe and Scullin Steel benchanged. Sheffield Steel was Missouri Portland was quoted idend and rights today. ere was further activity in d Railways 4s, more than 00 selling early, mostly on ved price basis. nouncement was made of the e of 11,000 shares of Bestler no par value stock, bring- the total amount listed to 41,- hares.

subsequent trade Stix, Baer & er sold to 29 and in late marInternational Shoe was high- while some Coca Cola issues lower. Fulton Iron was off. al sales on the Exchange tomounted to 2725 shares, com- d with 2907 yesterday. Bond were $79,000, against $59,000 rday.

llowing is a complete list of ities traded in, dividend rates, prices and net changes be-

and Annual nds in Dollars.	Sales.	Price	Net Chge.
Aloe 2.50	100	36½	
Aloe	50	36¾	+¼
Aloe pfd 7	10	102½	
en's Bak 8	8	153	
Welsh 3	10	39	
Shoe pfd 7	20	116	+1
Cola	25	17½	–⅛
Cola rights	40	17	–1
Mfg	25	104	
Iron	130	11	
ht Shoe 7	35	184⅝	+⅛
ational Shoe	80	184⅝	+2⅛
ddle Trust	5	430	
linois Store .80	300	15½	
C 2 (div on)	128	51	
Portland Cem 2	5	46	
Portland Cem rts	90	4½	
Portland Cem rts	2	5	
y Elec pfd 7	20	100	
al Candy 7	85	97⅜	–⅛
al Candy	3	97	
al Candy	1	97⅜	
al Candy	20	97⅜	
al Candy	10	97⅜	
ix 1.50	40	20	
Pub Serv	25	20¾	
uis Pub Serv	25	20⅝	+⅛
Pub Serv pfd	25	91	
uis Car 2	350	16⅜	
Car pfd 7	5	101	
SU pan13 3	200	28	
old Steel 2	180	28	
baer & F 1.50	105	27	
baer & Fuller	10	28½	+1
baer & Fuller	100	29	+1
Nat Bank 12	18	168	
r Electric	220	25¼	
r Electric pfd	9	97	
r, Electric	165	25¼	+¼
r Electric	20	25¼	
r E pfd 7	25	80	
Railways 4s	$4,000	80¾	
Railways 4s	$4,000	80¾	
Railways 4s	$3,000	80¾	
Railways 4s	$5,000	80¾	
Railways 4s	$20,000	80¾	
Rys 4s c of d	$28,000	79⅜	
gen 5s c of d	$2,000	85½	
gen 5s c of d	$5,000	85½	
gen 5s c of d	$10,000	85½	
E 7s (1933)	$1,000	100⅜	

div. and ex-rts. ††Ex-div.

t Western Sugar Earnings Smaller

NVER, Colo., April 22.—A net of $3,365,713.27 for the Great Westgar Co. and its subsidiaries is shown annual report for the fiscal year Feb. 28, 1927.

represents a net earning of $3.86 a of common stock after payment of ed dividends, as compared with $8.96 e, applicable on common stock the ed year.

rnings in 1926 fell short of dividend ments for the first time since 192as a result of depressed conditions sugar market.

assets of $84,898,823.32 are listed consolidated balance sheet, the in the company's history.

Don't Gamble!

Automobile insurance, with millions of assets for security, is the kind you need and the kind we ll. Why speculate with eak companies? Consult for rates.

W. H. MARKHAM & CO.
Railway Exchange Representing
STRONG COMPANIES
Central 0100

EASY TONE TO WHEAT ON CHICAGO MARKET

Special to the Post-Dispatch.

CHICAGO, April 22.—Rising temperatures and generally fair weather over the entire grain belt, caused the wheat market today to have an easy tone. Aside from a little short covering in the May delivery buying power was light except on the breaks some demand against indemnities developed.

Wheat showed little rallying power in late trade and closed ⅝c to ¾c lower. May $1.33⅝ to $1.34; July $1.40⅛ to $1.40⅜; September, $1.29¼ to $1.29⅝. Corn closed ⅛c to ⅜c lower. May, 71½c to 71¾c; July, 77c; September, 80¼c to 81c. Oats closed ¼c to ⅜c lower. May, 44¾c; July, 45¾c; September, 44¾c. Provisions closed 7c lower; ribs 12½c lower; lard 25c to 32½c lower. Local cash sales were 18,000 bushels of wheat, 100,000 of corn, 43,000 of oats, 7000 of barley. The seaboard reported 300,000 bushels of wheat and 200,000 of rye taken for export.

Temperatures were above freezing over the Southwest so that frost damage fears was quieted. This together with clearing weather over the Northwest caused longs to try to get out of their holdings while offers still had a profit.

Trade sentiment is somewhat pessimistic over the May delivery. Belief prevails that there will be plenty of red wheat delivered, for which buyers have little desire. The feeling was that July and September will sell equal to or at a premium over May.

The seaboard reported little activity in domestic wheat but advices from Winnipeg suggest fairly good sales of Manitobas. Argentine shipments were heavier at 4,961,000 bushels and Australia shipped 2,464,000 bushels. Canadian millers report a better flour demand for export from Europe and South America and also some increase in domestic flour trade. Minneapolis stocks decreased 375,000 bushels for the week.

Corn weakened with wheat on scattered liquidation by May longs. Local buying developed on the dip. Shipping sales were light. A sharply higher Buenos Aires market, up 1c to 1¼c, had no effect however.

Oats met scattered selling because of clearing weather. Longs gave support on the dip.

Provisions were irregular.

Chicago Grain Carlots.

CHICAGO, April 22.—Carlot receipts: wheat, 15; corn, 34; oats, 41; rye, 1; barley, 6.

Ice Companies Consolidate.

By the Associated Press.

NEW YORK, April 22.—Consolidation of the four principal independent ice companies of Chicago into a new company, having assets of more than $6,000,000, was announced here. The new company, to be known as Lincoln-Boyle Ice Co., will acquire Lincoln Ice Co., Boyle Ice Co., Consumers Park Ice Co. and Ravenswood Ice Co.

To finance the merger, $2,000,000 first mortgage 6 per cent bonds will be offered at 99 and interest.

Chicago Provisions

CHICAGO, April 22.—Provision market ranges and closes:

	High.	Low.	Close.
	LARD.		
May	12.20	12.12	12.15
July	12.45	12.37	12.37
	RIBS.		
May	13.75	13.70	13.70
July	13.50	13.20	13.20
	BELLIES.		
May			14.13
July	14.30	14.15	14.17

NEW YORK CURB

Special to the Post-Dispatch

NEW YORK, April 22.—Following is a list of bonds and stocks traded in on the New York Curb Exchange today up to time designated below:

Sales.	Security.	High.	Low.	1:00 P. M.
	INDUSTRIALS.			
2	Alum Mfg	70⅝	68½	70⅝
5	Am Arch Co	108½	107	107
1	Am Cellu & Che	140	136	136
18	Am C & C 1st pfd	121	118¾	121
1	Am Cyan pfd	86¾	86⅜	86⅜
39	Am Gas & El	84⅝	82½	83⅝
1	Am G & E pfd	101	101	101
3	Am Haw S S	14¼	14	14
16	Am L & Trac	262	257	258
½	Am Meter	93¾	93⅞	93⅞
1¼	Am Po & L pfd	103	102⅝	103
3	Am Rolling M	54⅝	53¾	53¾
23	Am Seat vtc	46	45⅝	46
9	Am Superpow A	32¾	32⅛	32¼
23	Am Superpow B	34⅜	34	34
1	Am Super pr pfd	27⅞	27⅞	27⅞
¼	Ark L & Pow	30	30	30
8	Asso Gas & El	43½	40⅝	42½
4	Auburn Auto Co	113½	111¾	112
½	Bige Hartf Cor Co	83	83	83
16	Blyn Shoes Inc	5⅝	5⅛	5⅝
2½	Blackst Val G & E	123	122½	122½
10	Borden Co	110¼	110	110
2	Bond Co rts F pd	105	105	105
3	Brill Corp A	40	40	40
1	Bklyn City R R	40¼	40¼	40¼
⅛	Caro P & L pfd	109½	109½	109½
⅛	Celotex Co	75½	75½	75½
⅛	Celotex Co pfd	87½	87½	87½
2½	Cen Aguirre Sug	109¼	108	108
4	Cent Leather A	25¼	25	25
1	Cent Leath n pf wi	87¼	87¼	87¼
4	C M & S P n vtc	23⅜	23	23
2	City Ice & Fuel	27	27	27
4	Col Steel	7¼	7	7⅛
35	Commonw P C	47⅞	46⅝	47⅞
1	Comm P n pfd	96½	96½	96½
109	zdo war rts	74c	66c	73c
4	Conde Nas	33⅜	33	33⅜
3	Consol G B n	55¾	55	55
12	Consol Laund	21½	21⅜	21⅜
1	Cuneo Press A	23⅜	23⅜	23⅜
2	Curtis A M	23⅜	23⅜	23⅜
3½	Curtis Pub	177	177	177
1	do pfd	115½	115¼	115½
¾	Davies W A	32	32	32
¾	Dixon Crucible	165½	165	165¾
3	Doehler D C	19¾	19	19¼
6	Dom St Ltd	82⅜	78	82⅜
9	Dunhill Intl I	30	29½	29¾
23	Durant Mot	108¾	107	107¾
2½	El Bond & Sh pfd	106½	106½	106½
83	El B & Sh n Corp	73½	72⅝	73¼
94	El Invest Inc	40¾	39¾	39½
1	El P & L 2d pf A	94½	94½	94½
3	Em Pow Cor n	36	35½	35½
9	Fox Theaters A	19¼	18½	19
7	Freshman Chas	12¼	12	12
30	Gen Bak A	57½	57	57⅝
10	Gen Bak B	5	4⅞	5
2	Gen Ice Cream	48¼	48	48¼
1	Ga Pow pfd	95¼	95¼	95¼
1	Gillette S R	88¾	88¾	88¾
53	Glen Alden Coal	173	171⅝	173
53	Goodyear T & R	46⅞	45⅞	46⅛
4	Grand Stores	70	68	68
1	Grief L & B pfd	98	98	98
1	Hellman R pfd	34¾	34¾	34¾
11	Hercules Mot	8	7⅞	8
1	Hoe & Co A	30	30	30
1	Hollander & Son	30	30	30
1	Hollinger Con	7⅜	7⅜	7⅜
1	Hudson Motor	70	70	70
1	Humble Oil & Ref	95¾	95¾	95¾
1	Illinois Pipe Line	150	150	150
1	Imp Tob of G B	39¾	39¾	39¾
1	Indep Brew	6	6	6
1	Indep Pneu T	15	15	15
1	Indian Refining	24	24	24
1	Indian Refining pf	97	97	97
1	Indiana Pipe Line	85	85	85
1	Indiana Pipe Line pf	97	97	97
1	Int Cement	57	57	57
1	Int Match pfd	100	100	100
1	Int Petroleum	24¾	24¾	24¾
1	Int Printing Ink	50	50	50
1	Int Shoe	57	57	57
1	Int Shoe pfd	100	100	100
1	Int Utilities A	24	24	24
1	Int Utilities B	24	24	24
1	Investors Equity	50	50	50
1	Jones Bros Tea	30	30	30
1	Kaufmann Dept St	100	100	100
1	Kelly Springfield	30	30	30
1	Kelvinator Corp	30	30	30
1	Kendall Co A	100	100	100
1	Kendall Co B	100	100	100
1	Kinney G R pfd	100	100	100
1	Kresge S S	50	50	50
1	Kroger G & B	100	100	100
1	Lambert Co	100	100	100
1	Lehigh Coal & Nav	30	30	30
1	Lehigh Port Cem	100	100	100
1	Lehigh Valley Coal	50	50	50
1	Lehigh Valley Coal pf	100	100	100
1	Lehigh Valley Coal rts	1	1	1
1	Lehigh Valley Coal wi	10	10	10
1	Lehigh Valley Coal wi	5	5	5
1	Lehigh Valley Coal wi	1	1	1

Union's 6TH Annual ONE WEEK $100,000 Sale!

Saturday...The Last Day of This Great Week of Underselling Is

UNION DAY

On Which We Offer Values Which Absolutely Challenge Comparison!

TOMORROW . . Saturday . . is the Day of Days at St. Louis' Dependable Store! Combining two important underselling events . . . the last day of Union's 6th Annual $100,000 One Week Sale and Union Day, a semi-annual value-giving day of the first magnitude... offering the buying public of St. Louis five floors of wanted furniture for every nook and corner of the house at prices which make buying here Saturday absolutely imperative!

LAST DAY SPECIALS...SATURDAY ONLY!

Special Liberal Terms Throughout the Store for Union Day!

Irresistible Bedroom Values!

$200	3-Piece Shaded Walnut Bedroom Suite	$125.00
$175	7-Piece Shaded Walnut Bedroom Suite	$100.00
$250	4-Piece Shaded Walnut Bedroom Suite	$175.00
$400	6-Piece Shaded Walnut Bedroom Suite	$275.00
$ 65	Triple-Mirror Vanity, in Walnut	$ 50.00
$ 50	Simmons Steel Chifforobe, Walnut	$ 32.50
$ 45	Simmons Steel Chiffonette, Walnut	$ 24.75
$ 25	Steel Day-Bed, Complete with pad	$ 14.75
$ 40	Herz Automatic Da-Bed, Complete	$ 31.50
$ 55	Herz Automatic Da-Bed, Complete	$ 43.65
$ 30	Steel Bed, Spring and Mattress	$ 16.75
$ 12	45-Pound All-Cotton Mattress	$ 9.75
$ 10	Resilient Helical Coil Spring	$ 7.85
$ 14	Three-Piece Steel Bed Outfit	$ 9.75
$ 25	Three-Piece Steel Bed Outfit	$16.95
$ 10	Simmons Steel Chair or Rocker	$ 6.75

Amazing Dining-Room Specials!

$135	8-Piece Walnut Dining-Room Suite	$ 89.00
$200	9-Piece Walnut Dining-Room Suite	$135.00
$250	10-Piece Walnut Dining-Room Suite	$167.50
$350	10-Piece Spanish Dining-Room Suite	$260.00
$ 40	Closed-End China Closet, Walnut	$ 27.50

Supreme Kitchen Values!

$95	All-Porcelain Leonard Refrigerator	$69.95
$65	100-Lb. Enamel-Lined Refrigerator	$47.50
$25	40-Lb. Enamel-Lined Refrigerator	$18.45
$90	All-Porcelain Cabinet Gas Range	$49.75
$40	Large Blue Steel Cabinet Range	$26.75
$25	Porcelain Exterior Gas Range	$17.50
$21	5-Piece Gray Enamel Breakfast Set	$16.75
$50	5-Piece Silver Gray Breakfast Set	$29.75
$ 8	Wing-Top Kitchen Table	$ 5.95

Startling Living-Room Items!

$185	2-Piece Mohair Living-Room Suite	$116.50
$195	3-Piece Velour Bed-Davenport Suite	$129.75
$225	2-Piece Mohair Bed-Davenport Suite	$169.75
$350	2-Piece Frieze Living-Room Suite	$195.00
$ 40	Jacquard Velour Coxwell Chair	$ 26.75
$ 25	Velour Upholstered Pull-Up Chair	$ 16.75
$ 65	Mohair Fireside Wing Chair	$ 40.00
$ 15	Mahogany Veneer Davenport Table	$ 8.75
$ 15	Bridge and Junior Lamps, Complete	$ 8.75
$ 50	3-Piece Fiber Reed Sunroom Suite	$ 29.75
$ 65	3-Piece Fiber Living-Room Suite	$ 49.75
$ 65	3-Piece Fiber Reed Day-Bed Suite	$ 57.50
$125	3-Piece Fiber Bed-Davenport Suite	$ 87.50
$ 6	Lacquered End Tables	$ 3.95
$ 30	9x12 Brussels Rug	$16.50
$ 40	9x12 Axminster Rug	$28.50

Union's Bargain Basement Offers Hundreds of Decidedly Underpriced Household Needs, Such as:

$17.50	100-Pc. Dinnerware Set	$13.95
$10.00	Ball-Bearing Lawn Mower	$ 6.95
$ 2.50	Sidewalk Baby Sulky	$ 1.69
$25.00	Bird Cage and Stand	$12.50
$ 5.00	Bridge Lamp and Shade	$ 2.98
$ 1.50	81x90 Hemmed Sheets	$ 1.00

Many Other Specials, Too!

UNION
HOUSE FURNISHING CO.

1120-22-24-26-28-30 OLIVE STREET

$2.50	Five-Pound Electric Iron	$1.59
$3.50	Large Maple Porch Rocker	$2.48
$1.00	Perfect Holland Shades	39c
$1.50	Striped Awnings, Complete	$1.00
$4.50	Walnut Vanity Bench	$1.98
$1.50	One Gallon Outing Jug	$1.00

Many Other Specials, Too!

ST. LOUIS POST-DISPATCH
DAILY MAGAZINE

HAVOC WROUGHT BY WIND AND WATER IN MISSISSIPPI VALLEY



How homes and stores were shattered in the hamlet of Cornland, near Lincoln, Ill., in Tuesday's tornado. The clear space in the center of the picture is the floor, all that is left, of a business place.
Photo by Herbert Georg Studio, Springfield.



The wreck and ruin to which the Henry Ford general store at Cornland, Ill., was reduced. —Underwood & Underwood photo.

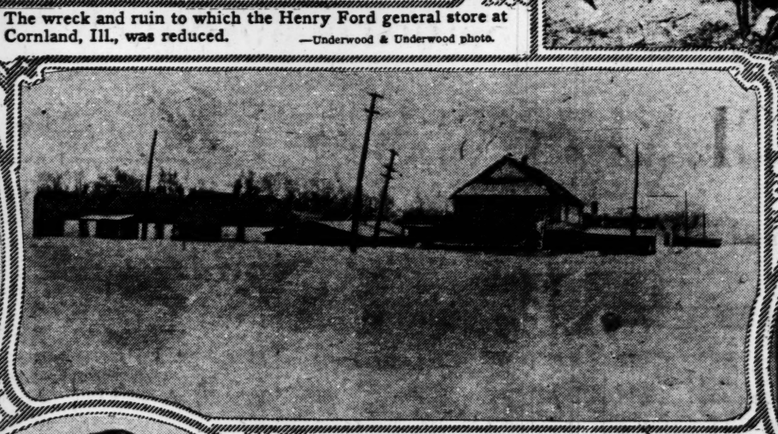


Old bedsprings have been utilized for a corral to safeguard the livestock of refugees from the vast inundation near Memphis, Tenn. —Wide World photo.



FAIRBANKS TWIN HAS A HUSBAND

On appearances it might be either of the famous stage sisters, but in fact it is Marion. The husband is McCormick Steele, New York broker and society man. They are on their honeymoon. —International photo.



Mounds, Ill., between the Ohio and Mississippi Rivers, is submerged by the backwaters from both, and the people have fled to the hills, where they are living in tents. —International photo.



PRESIDES AT THE D. A. R. CONVENTION



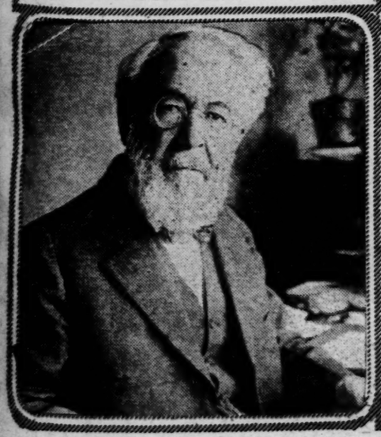
Mrs. Alfred J. Brosseau is President-General of the organization, which is now having its annual meeting in Washington. —International photo.



HOLYOKE'S MOST PERFECT SENIOR

The most perfect physically, that is. She is Miss Rebecca Hamlin of Hampton, N. J., and she will be presented with the Sarah Streeter cup at the Massachusetts college. —Wide World photo.

DR. PARKHURST A BRIDEGROOM AT 85



Veteran New York preacher, reform leader and vice crusader of other days, marries Mrs. Eleanor Marx, 65, also of New York, at Los Angeles, Cal. —Fotograma.

BAY LEAVES FROM SHAKSPEARE'S GARENDEN



Wreath sent by Mayor of Stratford-on-Avon presented to Mayor Walker of New York by E. H. Sothern and Miss Julia Marlowe, to be placed on the Shakspeare statue in Central Park. —Wide World photo.



REFUGEES FROM CHINA IN ST. LOUIS

The Rev. and Mrs. J. F. Peat, Methodist missionaries, had to abandon the work at Chung-king which they had been 30 years building up, because of the unsafe conditions there —By a Post-Dispatch staff photographer.

THE WOMAN OF IT

—By—
Marguerite Mooers Marshall.

YOUTH

The love of Spring is a phantom thing
That cannot for long remain;
A pathway sought, that the gods have wrought
To a castle built in Spain;
A house of sand on a golden strand,
And a bubble blown in vain,
A futile race and a rainbow chase
For a dream we can't attain.

When lass and lad, in a dance that's mad
On the brink of the world's abyss,
Have found the gold of a story old
And believe it all of bliss,
Whisp'ring heart to heart, "We will never part,"
They will vow in a fleeting kiss
That no moon or sun since the earth begun
Has shone on a love like this!

But the love of Spring, though a wondrous thing
And all of our heart's desire,
Is a fading name in the dying flame
Of the Summer's funeral pyre;
A dream of youth and forgotten truth
In the slough of the Autumn's mire,
And a story told, that is sad and cold
By the light of the Winter's fire.

BEN WARREN.

SLEEPING PARTNERS IN THE HOME.

VASSAR College's Institute of Euthenics—the word means the science of efficient living—will admit husbands and fathers, as well as wives and mothers, to its summer courses in the management of family life. The idea seems wholly admirable. For marriage and parenthood can never be at their best unless they represent a working partnership on both sides. There is no room in the home for a sleeping partner.

American husbands and fathers are splendidly generous with their money. They are, for the most part, kindly persons; the strangest figure in English novels, to many of us, is that surly tyrant, the English paterfamilias. But the trouble with the American specimen of the genus is that he often takes too little thought and responsibility. He leaves it to his wife to make a success of marriage and children.

OH, yes, he has his work, he has to support his family! But any sensitive, affectionate woman would rather, if necessary, that he work less hard and earn a smaller salary—provided he would give her more time and attention. She is not happy unless he takes her definitely into his life, confides in her, makes plans with her, shows an interest in her thoughts, feelings and looks. What Vassar is going to teach husbands this summer we don't know, but we hope they will learn, among other matters, how to make of marriage the passionate friendship which alone brings happiness to the modern wife.

In parenthood, too, father must be a working partner. Watching the American father whom we know best, we have never been able to decide which is more beautiful—his understanding comradeship with his sons, or his gently teasing devotion to his daughter. Wisdom, firmness, friendliness, humor—all of these are included in the right sort of father's contribution to family life. He doesn't content himself with bringing home candy and with telling the children to "ask your mother." The men's colleges ought to teach men how to be good fathers, but, since they don't more power to Vassar!

WE COULD GET ALONG WITHOUT—

The office steno who told us to "use our eyes" when we asked her for some papers she had typed for us—and that on the very day we had hinted to the boss that she deserved a raise.

The female third assistant registrar at one of our city institutions of higher education, who refused to cut through a mile of red tape so that we might be admitted to the gym class in time to play with the varsity basketball squad.

The instructor who, at 9:30 p. m. (the class ends officially at 9:20) says, "and now let us consider Justice Holmes' somewhat lengthy opinion on this problem."

The office manager who tells us that we must work late on Saturday evening—thus making us cancel a date for our fraternity formal—and who, at 5:50 on that same evening, says, "Let's call it a day." (Five-thirty is no hour to re-invite her.) ITHACA '26.

Give This Little Girl a Powder Puff.

Federal courts have cleared Texas Guinan of contempt, but we wonder what other word could describe Tex's emotion if she read the American's description of her as a star witness "with her recently lifted face shining briskly."

Concerning the prisoner's song of Mrs. Albert Snyder—the lyric ending, "Oh, I loved my family so! Now all I do is pine"—S. W. D. suggests that the last word may be a typographical error and that for "pine" we should read "whine."

Professor Starts World-Wide Search for Modern Venus.—Evening World headline.

And the nerve of the man—he's starting in Australia, not New York!

Abe Martin on Service



Gittin' th' dope on a prospective customer.

WE RUN int' lots o' service these times no matter what we're doin', where we're goin,' or what we're buyin'. Take th' modern bookstore fer instance. Look at th' service we git. We don't even have t' know what we want. Obligin' clerks prescribe books fer us jest like a doctor feels us out an' prescribes fer us. Ther's literature fer th' home, fer vacations, an' literature t' read on th' train, or in jail, or in a hospital. "Here's a rippin' good novel fer th' davenport, or hammock, or canoe. It's a drowsy story fer tired nerves," a snappy girl clerk 'll say. "An' here's a stupendously absorbin' novel t' read in a wheel chair, or on your back. It takes th' mind off a cancer or broken leg. It's made o' light stock so it won't wake you up if you drop it. If you're goin' t' th' mountains, this would make ideal readin.' It's immensely clever, but hardly suited t' this latitude. Here is a peachy tale fer th' east coast o' Floridy, but you've got t' stand over a register t' appreciate it, an' here's a novel we're sellin' gobs of t' folks who-'er jest comin' out o' th' ether. It jest fits th' long, languid days followin' a operation. We have some wonderful spring novels comin'. They'll be ready when th' season opens at Turtle Lake."

These are winter novels t' read in th' south." A tall, willowy lady, bearin' ever' mark o' refinement, dropped in our bookstore t'day, an' said, "Maud, I'm goin' t' Orlando, Floridy, instead o' Herrin, Illinoy," an' then she exchanged "Th' James Boys" fer "Lucile." Jest then a big bespectacled woman swept in th' store an' said, "I jest must have somethin' t' read, Maud," an' Maud said, "Are you goin' away or stayin' home?" "Oh, I'm tied down," replied th' woman. "Are you fond o' history?" asked Maud. "Oh, I reckon," replied th' woman. "Any children around th' home over twelve?" asked Maud. "No, ther hain't none o' no age," said th' woman, an' Maud showed her "Th' Private Life o' Helen o' Troy." "I'll take it. I have a half brother in a collar factory in th' same town," said the woman. "We have one customer who sent her daughter t' a finishin' school, an' her son t' a veterinary college, jest so she could git caught up on th' best sellers," said Maud. Jest then a neat appearin' feller dropped in an' wanted somethin' t' read. "Are you employed or unattached?" asked Maud. "I work in a bank," said th' feller. "Oh, I'm so sorry," said Maud, "fer I wuz goin' t' show you a novel you jest couldn't lay down. Look through this pile o' fiction fer desk workers." An' then in come a big blusterin' feller. "Quick, Maud, I'm leavin' fer Washin'ton in twenty minutes an' I must have somethin' t' read on the train," said he. "What road are you goin' over?" asked Maud. "Th' C. & O.," said th' feller. Then Maude hesitated fer th' fraction of a second, an' sold him a set o' Macauley. I expect we'll see the day when best sellers 'll have embossed type so poison liquor victims kin read 'em.

The Diary of a New Father

Thursday Night.

I WAS feeling awfully cheerful today on account of Joan liking my new suit even if I did pick it out myself, and I thought I would buy her a present, because when your wife says something you do is all right you should encourage her, so I thought and thought, but I could not think up anything special, and finally I decided to get her just a box of candy.

While I was at it I thought I ought to be getting the baby a present too, but when you want to buy a little tiny baby a present you cannot just get a box of candy and say there, thank God, that's settled. I thought of something to wear, and I went into a store and a sign said boys' department, and the first thing I saw were some stockings on a counter and a sign said boys' sports hose, and there were some pretty plaid ones, with the tops rolled down.

I told the clerk I wanted a pair and she said, "What size?" and I said, "I don't know," and I looked them over and they all seemed a little large, and I said, "What is the smallest size you have?" and she said, "These are the smallest," and she held a pair up, and I thought, well, if I cannot get them



any smaller they will have to do, and so I bought them.

When I came home Joan was getting dinner and the baby was playing in bed, and after I had gone out to the kitchen to kiss Joan I went into the bedroom and I thought I would surprise her. So I took the stockings out of my pocket and I put the baby on my knee and I pulled them on him, and they seemed a little large, and then I noticed the rolled tops and I rolled them down some more, and they were a pretty good fit then except that they were a little long in the feet, but you should wear socks a size too large anyway so the toes will not wear out.

So I started out to the kitchen with the baby, but his dress covered up the socks and I had to tuck it in around his waist, and then we went out so Joan could see him.

I said, "Look what we've got on, mama," and Joan looked and she said, "Well, for heaven's sakes. Where did those things come from?" I said, "I bought them," and Joan said, "Did you really spend money to have your little joke?" I said, "I got them for him to wear," and Joan said, "When?" and I said, "Right now. I put them on him, didn't I?" and Joan said, "You certainly did. What was the idea of getting them?" and I said, "Just a little present. There is one for you on the table in the other room, too," and she went in and got it, and I guess she liked the candy, all right, but somehow I do not think she liked the baby's stockings, and women nowadays cannot sew worth a darn or she could cut them down to fit him, and, anyway, I think the baby liked them, and he is who I got them for.

A smart evening gown for formal wear is in all-white chiffon and made on straight lines and trimmed with beads and sequins.

Gingham for the Child's Room



CHILDREN adore bright colors. We recognize this when we paint their toys. We give a child a red and white ball. We paint its wagon red or brilliant blue, and we even give it red, blue and pink animals to play with. Yet when it comes to decorating the child's room we think of something pastel and dainty. Then we wonder why we would fairly have to tie the robust youngster to keep it such a room.

A little daring in the color scheme of your child's room will go as far, even farther, than the bizarre colorings in your living room. Try it and see. Here is a color scheme in red and gray that will delight the heart of any child. A notable feature is the dado, that strip of gingham just above the surbase. It has been shellaced or glazed so that it is quite as washable and scrubable as a wainscoting would be, and is an asset to the nursery, as it protects the wall from little feet and little finger marks.

Gingham has been chosen for this room, first because it is the latest rage for interiors, now sweeping the country, and secondly, because of its sunfast, tubfast qualities, it is especially adapted to interiors where cleanliness and crispness is the keynote. The screen, quite a necessity if the child is to be protected from drafts, and the small upholstered chair are of the red and white checked gingham of the lower wall. Red pipings are used on the chair upholstery, and a red painted wood beading edges the wall gingham. The window seat upholstery, which is of gray gingham, is also piped with red.

The bed is painted gray, and has a box pleated ruffle of red gingham. The spread is of white gingham. As the wall paper is light gray with a floral design, window curtains of pale gray flowered material have been chosen. The woodwork is gray, the surbase being piped with a red stripe.

A large black novelty straw hat is trimmed with three pinkish asters in a group and a band of grosgrain ribbon around the crown.

Selecting Your Wall Paper

IT IS quite customary to select wall paper from sample books. Then, even after what she considers a careful selection, the housewife is often disappointed when the paper is on the wall. This is the result of seeing the paper in an entirely different light.

We never view a papered wall at close range, so why select paper with the sample book lying under a strong light at close vision? Recline the book at an elevation or suspend it over the high back of a chair and stand from eight to 10 feet away and see how different the sample looks than it did when you had the book on your lap on the table.

It is more satisfactory to choose wall paper directly from stock, but if you must choose from a book of samples make two or three selections and request that a roll of each be delivered. Hold these against the wall in the room in which the paper is being hung—try it on the different side walls.

One woman who spent 40 minutes in the store trying to make a decision requested that three different rolls be sent to her home. She said: "When the paper was held high against the walls in the room where it was to go I saw at a glance which looked best, and I chose my paper in less than five minutes—and it is perfectly satisfactory, too."

Asparagus Soup.

This cream soup can be made of the canned asparagus if the fresh is not available. Open the can, drain, then rinse the asparagus in cold water. Cut off the tips and set aside. Put the stalks on to boil in a quart of white stock with a minced onion, half a bay-leaf, a half cupful of chopped celery tops, pepper, salt, and a half teaspoonful of sugar. Boil gently a half hour, then thicken with a roux of a tablespoonful each of butter and flour. When thickened put through a sieve and add a cupful of light, hot cream and the tips.

RECIPES FROM "My Old Virginia Cook Book"

Potatoes, Stewed—Southern

TAKE one large tablespoonful of lard and butter and let heat in a frying pan. Then stir in one tablespoonful of flour until smooth, and add one onion cut into small pieces. Cook for one minute or so, or until slightly brown. Then stir in one quart of diced raw potatoes. Season with a teaspoonful of salt and a dash of pepper and add enough boiling water to cover the potatoes. Cover and boil until water is almost boiled away.

(Copyright, 1927.)



Full strength

PRICE'S VANILLA is the extract of the finest vanilla beans — nothing else. Aging in wood develops its full strength, mellow flavor and uniformity. Insist on Price's Vanilla.

DR. PRICE'S VANILLA
"Best since 1853"

Milton Work's Bridge Pointers

THE pointer for today is: With Queen-x in Dummy and Ace-Ten-x in Closed Hand, play small from Dummy.

The idea of playing Queen from Queen-x in Dummy on a small card led against No Trump, is so firmly planted in the minds of many, that they fail to appreciate that in some cases—and notably in the one covered by the above pointer—it is inadvisable to do so. When the Closed Hand has Ace-Ten-x, the play of the small card from Dummy ensures the making of two tricks in the suit; with the Queen played, only one trick may be made. If the Queen be played and it be covered by the King, the Closed Hand probably will take with the Ace, and have left the guarded Ten. That Ten will take a trick if the next lead of that suit be made from the adverse hand on the left; but if it be made from the adverse hand on the right, the Ten probably will be captured. By playing small, two tricks must be made regardless of the location of the adverse King and Jack. If both be in the hand of the leader, the Ten will take the first trick and the Ace a subsequent trick. If both be in the Third Hand, the Ace will take the first trick and the Ten the third trick. If the lead be from the King, the Third Hand having the Jack, the Ace will take the first trick, and the Ten the third trick; and if the lead be from the Jack, the Third Hand having the King (as in the hand given yesterday), two tricks are assured for Declarer.

Yesterday's illustrative hand was as follows:

North.
S. Q-4
H. 8-6-5-3
D. K-Q-6-2
C. K-9-3

West	East
S. J-9-7-5-2	S. K-8-3
H. 10-4	H. A-J-7
D. J-7	D. 10-9-5-4
C. 10-8-7-2	C. Q-J-4

South
S. A-10-6
H. K-Q-9-2
D. A-8-3
C. A-6-5

With the Five of Spades led, Dummy should play the Four. East the King, and South could win with the Ace, or duck and take the second and third tricks in the suit. The duck would be better because, if the first trick be won, command of the suit must be given up on the second lead. Playing a No-Trump, it is generally wise to keep a winning card of the adverse suit until the partner of the leader has no more of it.

The balance of the play tomorrow.

Fashionable Accessories

The Japanese coolie coat is becoming a favorite lounging robe and it promises to be a popular beach coat. They come in satin, wool challies, etc., and are elaborately decorated in colorful patterns.

What Do You Know?

A Daily Knowledge Test

1. Where is George Washington buried?
2. What is an amulet?
3. What English King was called "lion-hearted?"
4. What is the highest point in the United States and its possessions?
5. From what is red dye commonly obtained?
6. Who wrote "The Vision of Sir Launfal?"
7. What American grand opera was written by an Italian composer?
8. What is most paper made from?
9. On what sea is Venice located?
10. What is an estuary?

Answers to today's questions will be found on page 78.

How certain do you want to be about QUALITY?

Be sure you say

DEL MONTE

Canned Fruits & Vegetables

Young or old they all respond to

The Silent Breakfast Bell

What is it makes Heinz Rice Flakes so delightfully *different* from any other cereal? The delicate pop-corn flavor! A new flavor such as no other food ever has or ever can have—for the process was discovered and developed by Heinz. And it's owned and used exclusively by Heinz . . . Ask your grocer for the triple-sealed package of these crispy, curly, flavory flakes that *stay* crisp in milk or cream. Try Heinz Rice Flakes. Watch the whole family respond to the call of this Silent Breakfast Bell. Enjoy a new, different, *good* breakfast!

HEINZ RICE FLAKES



Selecting Your Wall Paper

s quite customary to select
paper from sample books.
n, even after what she con-
a careful selection, the
wife is often disappointed
the paper is on the wall. This
result of seeing the paper in
irely different light.
never view a papered wall at
ange, so why select paper
he sample book lying under
g light at close vision? Re-
the book at an elevation or
it over the high back of a
and stand from eight to 10
ay and see how different the
looks than it did when you
he book on your lap on the

more satisfactory to choose
paper directly from stock, but
must choose from a book of
s make two or three selec-
nd request that a roll of each
ivered. Hold these against
ll in the room in which the
is being hung—try it on the
nt side walls.
woman who spent 40 min-
the store trying to make a
n requested that three dif-
rolls be sent to her home.
id: "When the paper was
igh against the walls in the
where it was to go I saw at a
which looked best and I
my paper in less than five
s—and it is perfectly satis-
, too."

Asparagus Soup.

cream soup can be made of
nned asparagus if the fresh
available. Open the can,
then rinse the asparagus in
water. Cut off the tips and
de. Put the stalks on to boil
quart of white stock with a
d onion, half a bay-leaf, a
upful of chopped celery tops,
r, salt, and a half teaspoon-
f sugar. Boil gently a half
then thicken with a roux of
espoonful each of butter and
When thickened put
gh a sieve and add a cup-
f light, hot cream and the

l strength
VANILLA is the ex-
the finest vanilla
— nothing else.
in wood develops
strength, mellow
and uniformity.
n Price's Vanilla.
PRICE'S
NILLA
est since 1853"

pond to
t Bell
rent from any
w flavor such
ocess was dis-
d used exclu-
ed package of
or cream. Try
to the call of
od breakfast!
KES



SAYINGS OF MRS. SOLOMON

By HELEN ROWLAND

THE TERRIBLE DERBY HAT.

Alas, my Daughter, consider the curse that hath fallen upon us!

• • •

For lo, it is rumored that the DERBY HAT hath reached our shores, to afflict the eyes of women and torture the brows of men!

• • •

Go to. Hath not romance already suffered far too much? And why shall this last blow be dealt to love?

• • •

For WHAT woman could idealize a man in a derby hat!

• • •

Verily, not all the atrocities of war were greater than this atrocity against beauty, which England inflicteth upon us, in times of peace!

• • •

Behold, the derby hat leaveth rings and marks of suffering upon a man's forehead. It is tighter than a Blue Law and stiffer than the corset of a Stylish Stout!

• • •

Within, it resembleth a baby's coffin! Without, it appeareth like unto a broiled mushroom or an inverted salad-bowl!

• • •

It is without comfort, without grace, without meaning, and without reason!

• • •

It is the most BABBITY-looking thing in all this fair land!

• • •

Lo, in a derby hat, a poet resembleth a ward politician, and a matinee idol looketh like a bookmaker. Yea, all men are as one man, and that one deadlier than a Sunday in South Carolina.

• • •

Alas, how shall a college graduate compress all his brilliant intellect in anything so non-resistent? Where will he keep all his wonderful ideas and snappy lines and scintillating epigrams?

• • •

Where shall he keep his budding vanity? And all his vast and astounding knowledge of "wimmin"? And all his valuable and precious theories concerning "life" and "sex" and "art"?

• • •

For a derby hat leaveth no room for a bulging mentality and an expanding egotism and a growing "self-expression"! It impedeth the flow of the blood and stoppeth the working of the brain!

• • •

It is the symbol of the COMMONPLACE, and a monument to Mid-Victorian Dullness!

• • •

But the SOFT HAT is the emblem of romance! It is typically American!

• • •

It was born of theh winds and theh sun in theh great Southwest! It is redolent of memories of fighters, Rough Riders and Buffalo Bill!

• • •

Then let us go down upon our knees, O Women of America, and implore our men to desist from English foppishness. Yet, let us take arms and fight for the HAT of our Country, as we would for our Country's Honor and its Flag!

SELAH.

(Copyright, 1927.)

Children's Bedtime Story

By THORNTON W. BURGESS.

Longlegs Explains Some More

Who listens well will knowledge gain
If wiser folk will but explain.
—Peter Rabbit.

ONGLEGS the Heron had just told Peter Rabbit that he, Longlegs, often was shot at, and Peter had wanted to know why. "Don't ask me," replied Longlegs. "Why do these hunters with terrible guns shoot at anyone?"

"They shoot at Mr. and Mrs. Quack because they want them to eat," said Peter. "Do they want you to eat?"

"I don't know," replied Longlegs. "How should I know? It's enough for me that they shoot at me so often. I have an idea it's because I catch a few fish. These two-legged creatures called men seem to think that anything they want belongs to them. I don't know why I haven't just as much right to catch fish as they have. I like trout just as well as they do. But when I catch a few trout, I'm through. I don't catch a whole lot of them the way they do. Yet I never was fishing on a trout stream and was discovered by one of those two-legged creatures that he didn't appear to be angry and do his best to drive me away. Now, I ask you if that is fair."

"No," said Peter most decidedly, "it isn't fair."

Just then there was a splash in the water over near the edge of the Smiling Pool where some bulrushes grew. Peter looked over there. There was Mr. Watersnake and in his mouth was a small trout. Longlegs looked over and saw Mr. Watersnake and took two or three angry steps toward him. Mr. Watersnake just slid off into the water out of sight.

"There!" sputtered Longlegs. "There! You saw that, didn't you?"

"Yes, I saw it," replied Peter. "What of it?"

"What of it?" cried Longlegs. "What of it? Didn't you see what he had in his mouth?"

"Yes," replied Peter. "It was a little fish."

"It was a little trout," stormed Longlegs.

"Well, what of it?" replied Peter. "He had just as much right to it as you."

"Certainly he had," replied Longlegs. "But do you think he'll be blamed for taking it? Not much! He and all his brothers and sisters and uncles and aunts and cousins up and down the Laughing Brook living on trout and I get blamed for taking the trout. These two-legged creatures called men haven't any sense. Most of them can't see beyond their noses. They blame me on a brook fishing. When fish become scarce they blame



"Yes, I saw it," replied Peter. "What of it?"

me, when all the time Mr. Watersnake and his family are catching ten fish to my one. Sometimes I think there isn't any justice in this world. Those Watersnakes can catch trout and keep out of sight. I fish openly and honestly and get shot at because of it. Most of the trout the Watersnake family eat are charged up to me, and there you are!"

"It's too bad, Longlegs," said Peter, shaking his head solemnly. "It's too bad. I should feel that way if I were in your place. It is a dreadful thing to be blamed for what another does. I can get into trouble enough myself without being blamed for the troubles that others get into."

(Copyright, 1927.)

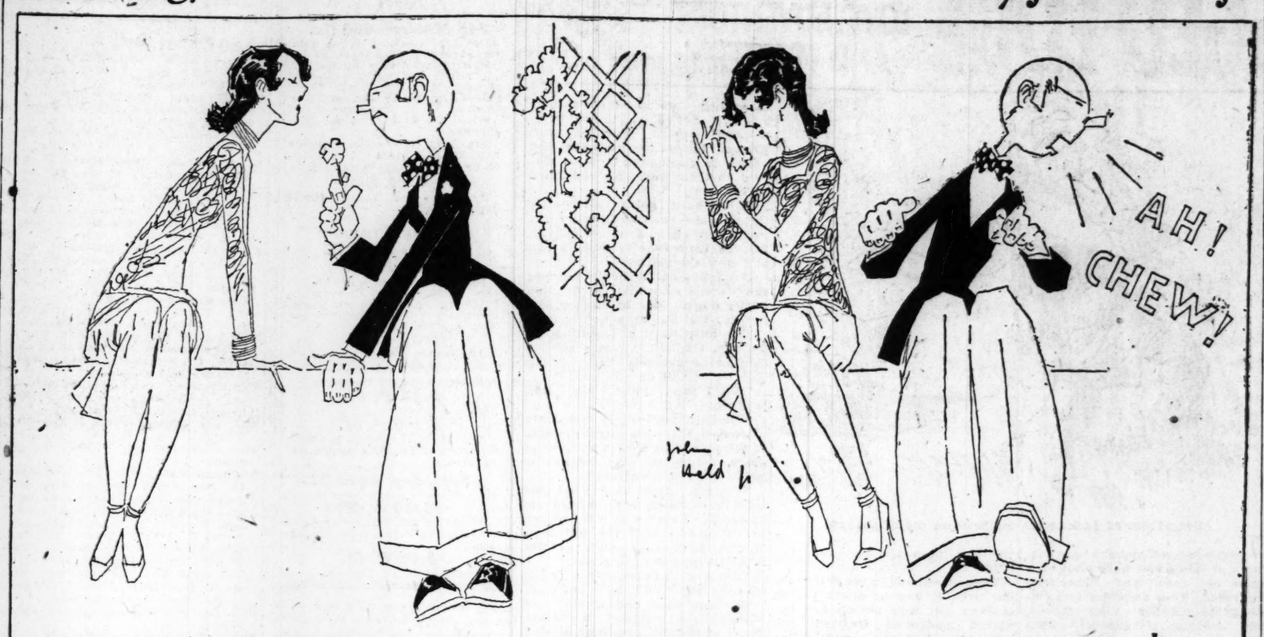
Chicken Pies.

Boil a young chicken and when done strip it from the bones. Throw the bones into the broth with a sliced onion, a few stalks of celery, pepper, salt, chopped parsley and a quarter of a bay leaf. Boil gently until all the good is out of the bones and vegetables, strain, set aside to cool and then remove all grease. Reheat, season to taste, thicken with roux to the consistency of cold honey and add the chicken. Make a good short crust in the morning, line as many individual pie dishes as are to be filled, fill with the cold chicken mixture, put on the top crusts and mark the edges with the floured tines of a fork. Set aside in a cool place. Reheat and cook the crust—25 minutes should be long enough. Or, if preferred, the pies may be baked as soon as made and then reheated.

Oh! Margy!

(Copyright, 1927.)

By John Held Jr.



Reference Books

By Angelo Patri.

Angelo Patri is just the principal of a New York grade school, but the late Charles W. Eliot, president of Harvard, said Patri is doing more for common-school education than any other person in America. This school, a model in every respect, is a mecca for teachers from all parts of the country.

CHILDREN begin asking questions as soon as they can talk. For a time it is easy to answer them but as time goes on and they grow in experience, their horizon widens, their imaginations stretch, the questions come thick and fast. Many of them we cannot answer because we do not know the answers. Some we cannot answer because we would have to organize our knowledge and recast it so we could explain it in terms the children could understand.

Now a child's questions are the food he gathers for his mind. Each one of them that brings in a good answer adds power and growth to his intelligence. It is plain these questions must be answered and answered right. Then, too, it will not do to act as a ready reference for the inquiring child. It is too easy a process of growth for the eager-minded child. There must be more of the element of search and discovery before the quest is truly enriching. A good set of reference books on a handy shelf is the best solution.

A child cannot use a reference book until he is trained to do so. Then his elders train him. All the questions he asks, questions that need full answers and exact information, are to be written down in a note book as they are asked and at some convenient time in the day or evening, he is shown the book to bring down, the way to find the answer, the use of the index and the table of contents. Then the official question answerer for the family reads and explains.

If that is done day by day the children will grow by leaps and bounds. Each well answered question aids the next. Intelligence grows by interest compounded hourly. By the time the children reach high school they know how to look for any information they need and have the power to use it after they have found it.

There is in most homes today a good dictionary, a fine encyclopedia, an atlas, a telephone directory. Usually they are in first-class condition. "Not a mark on them," the housekeeper proudly states. Which, of course, is all wrong. They ought to have scrubbed binding, and they ought to have such supple backs that they fall open at a touch. They ought to have been used every day. They ought to be worn out by handling so the next generation can have a fresh set.

I am saying that there ought to be good reference books in every household where there are children and that somebody should make it his steady job to help the children to their skillful use. That somebody would not be wasting his time, either.

And if there is anything left in the fund after buying the reference books add a good globe, a big one. And if there is still something over, one of the picture maps of history or literature.

But don't keep them "nice." Use them.

(Copyright, 1927.)

Another article by Mr. Patri will appear tomorrow.

A bolero theme has proved popular on georgette and chiffon afternoon costumes.

CLEVER PEOPLE KEEP INSPIRATION ON TAP

Winifred Black Makes a Few Whimsical Observations About Smart Things That Occur to One and Then Escape.

By WINIFRED BLACK.

WHERE in the world do they go, all these things we call thoughts?

I had one just now, and it was a good one, too. I wonder I never had it before.

Cheerful and and encouraging, something rather funny about it. Yet there was a core of inner meaning — it flashed into my head just as the Tall Woman and was trying to say good-by.



WINIFRED BLACK

She does have such a time saying "good-by," the Tall Woman.

She starts and turns around and comes back and then sits down on the edge of the chiar. She gets up and goes to the door and just as you think she's going to step out she comes back again.

All the time you know she wants to go, but just simply can't manage to get away.

You'd like to have her stay and spend the afternoon, if she could, but in case you'd like to slip into the hall and telephone. You'd like to slip downstairs and give an order or so, and you'd like to get out your little Russian blouse effect you are embroidering and put in your time to good advantage.

Or you'd like to have her go and be done with it. Then you'd settle down to your real work or go and see your sick friend, or write some letters that really need writing.

Dear me, what a lot of time and nervous energy she does waste when she starts to go—the Tall Woman.

Now she's wasted the thought—no, I can't catch it again, it's gone—forever, as far as I'm concerned.

I wonder if the Tall Woman has it? Maybe she caught it up out of the air, just as we do radio messages. I wonder if I'll recognize it when I see it again, that queer little whimsical thought, or will I just wonder 'why didn't I think of that before?"

I know a man who says no thought is ever lost. He says your brain is just like a nice competent filing cabinet. Everything you know and everything you hear, and everything you wonder is filed away there all in order, and the clever people are the ones who never lose the key to the cabinet.

They can always unlock the door and put in a thumb and pull out a plum, just whenever they feel like it.

Dull people have the filing cabinets, too, but they lose the key, and that's that.

I know another man who declares that every thought is registered in the physical brain. He says that the day is coming when a physician can take the brain of a man who has died and by looking at it can tell whether the man was a doctor or a lawyer or a bricklayer or a school teacher.

He says certain thoughts come from certain parts of the brain, and if you use one thought too much or too often, that part of the brain wears thin and some day somebody's going to be able to tell us about it.

I wonder if either of these men is right, or are they both just guessing, like the rest of us.

Thoughts, what intangible things they are! Yet there isn't an electric engine in the world as powerful as a good strong thought, liberated into the world by a good, strong, well-balanced brain.

I wish the Tall Woman would come back and stand in the door a minute—maybe when I look at her the thought will come back, too.

Do you suppose it would—and would it be worth anything if it did?

(Copyright, 1927.)

Tomato Toast.

Cover a hot dish with slices of crustless lightly buttered toast. Boil a quart of peeled and cut up fresh tomatoes for 10 minutes and then rub through a fine sieve. Return the tomato to the saucepan and add two level teaspoonfuls of salt, a saltspoonful of red pepper, two rounded tablespoonfuls of butter and two tablespoonfuls of sugar. Cook down for five minutes, adding a heaping teaspoonful of cornstarch dissolved in very little water. When slightly thickened pour over the toast and place a poached egg on top of each slice. This makes an excellent luncheon dish.

Vegetable Pot Roast.

Two pounds stew beef, ½ cup sliced onion, two cups water, one carrot, ½ cup parsnips, 1½ cups turnip, two cups water, one teaspoon salt and pepper, four tablespoons flour.

Sear beef in a very hot pan until well browned and put into casserole, bean pot or covered kettle. Brown onion in pan and add two cups of water; pour over beef, and add other vegetables, which have been diced. Sprinkle with salt and pepper. Cover, bake in moderate oven, or simmer. Thicken liquid with the flour for gravy.

For Greater Accuracy in Measuring

By Hannah Wing.

THERE comes a time in the life of every cook when measures must be taken to secure accuracy. If cakes fall into sorry valleys of depression and muffins insist upon turning into mountains it is time to bring action against the measuring devices. The fault with your cooking may be none of yours, it is quite likely to lie, within the cup you measured with.

Glass measuring cups in particular vary seriously in quantity on contents due to the difference in thickness of glass. Some have very thick bottoms and in these a fourth of a cup is bound to be much less than an actual fourth. In some cups, actual measurement has shown one cup to hold four tablespoons more than another.

An easy way of checking the capacity of your cup is by filling it with carefully leveled tablespoonfuls—a standard cup should hold 16 tablespoons of any material. More actual results are likely to be obtained if small quantities of fat especially are measured in tablespoons—four for a fourth of a cup—or two for an eighth.

Cupfuls of flour vary, ofcourse, unless the flour is sifted at least once before it is measured. Even so there is still a chance of error if the flour is scooped up by dipping the cup into it. Accuracy is gained by filling the cup with flour with a small flour scoop and then leveling the cup off with the thin edge of a spatula or case knife rested on the edge of the cup and moved across the top.

Too much flour as the result of careless measuring is the cause of muffins that are hard and crack open.

Inaccuracy in measuring fats and sticky substances such as molasses may be overcome to some degree if the cup is warmed with boiling water before the material is measured.

A simple way of measuring half or quarter cups of fat is to put the remaining amount of water in the cup and then add fat enough to make the water fill the cup.

The favorite adjunct of the dinner gown is the soft jacket made of chiffon or lace.

TOM-BOY
Pure Malt Extract
HIGHEST QUALITY PACKED
SAVE YOUR LABELS

ADVERTISEMENT

New, Different Face Powder

If the face powder you now use does not stay on long enough to suit you—does not keep that ugly shine away indefinitely—does not make your skin colorful like a peach—try this new wonderful special French Process Face Powder called MELLO-GLO. Remember the name MELLO-GLO. There's nothing like it.

Guaranteed pure imported
POMPEIAN OLIVE OIL
makes the most delicious mayonnaise and French dressing

REID DRY CLEANER
LEAVES NO ODOR—NON-INFLAMMABLE
35c and 75c at all drug stores.
F. A. REID MFG. CO. St. Louis, Mo.

SATURDAY
IS
St. Louis' Big
SPRING
SHOPPING DAY

Barry's Offer
10%
DISCOUNT
on
All Purchases
SATURDAY ONLY

Exquisite negligees
Slim elastic girdles
Lovely dancette sets
Distinctive nighties
Chemises and slips

Exquisite selections for bridal trousseaux and madame's wardrobe. Delicate fluffy things—and tailored lingerie of indisputable charm.

Barry's

Locust West of Ninth

Keeping A Schoolgirl Complexion

By VILMA BANKY

© 1927 Pacific Beauty Features



The only RIGHT soap for you is a complexion soap

MANY soaps may be good for laundering or household use, but you'd hardly expect them to excel for personal uses as well. Hence those wise in beauty culture warn against touching the face with any but a true complexion soap.

For today the important rule in keeping skin clean and pores open with soap and water lies in using a complexion soap. One made primarily for facial use. Soaps intended for other things are apt to be too harsh for the skin.

Thus, largely on expert advice, millions use Palmolive Soap, made of cosmetic oils, for one purpose only—to protect and beautify the skin.

Wash the face gently with Palmolive. Massage its balmy olive and palm oil lather into the skin. Rinse with warm water; then with cold. If your skin is inclined to be naturally dry, apply a little good cold cream. That is all—it's nature's rule for keeping that schoolgirl complexion.

Do that regularly, and particularly before bed. Never let powder, rouge or make-up remain on your skin over night. Note how much better your skin in even one week.

Get Palmolive today. Costs but 10c a cake. Use no other on your face. But be sure you get GENUINE Palmolive. Crude imitations, represented to be of olive and palm oils, are not the same as Palmolive. Remember that and take care. The Palmolive-Peet Co., Chicago, U.S.A.



The Ideal Children's Party Refreshment

Serve City Dairies Company Ice Cream and you can be sure of a refreshment as wholesome as it is pure. Children's sensitive stomachs digest it easily. It is universally liked, economical and easy to serve.

A city-wide dealer organization is always ready to deliver your wants. Just telephone our nearest dealer or call our central office—LIndell 8610.

Our illustrated booklet containing menus and novel ways of serving Ice Cream will be sent to you on request.

May Pole Special
De Luxe Special Brick for this week-end. Contains delicious fresh strawberry ice cream. No charge for delivery.
Phone LIndell 8610

The Most Particular People Prefer
"DeLuxe" Ice Cream of Furnas

THE CITY DAIRIES COMPANY
A Furnas Plant

THE RAGGED EDGE

A NEW STORY OF LOVE, ADVENTURE AND MYSTERY

By HENRY C. ROWLAND

INSTALLMENT XXV.

HARD GOING.

AT SIGHT of Carillon cowering there, Bengal was submerged by a flood of reminiscence. He scented the stench of battlefields, heard as an elusive echo guns thundering, the tormented air hissing in the rush of swarming shells. He saw the vacillating smoke rings torn by them and the upward reave of sodden, blood-soaked loam. And then as the inferno died away into distant rumblings he seemed to see a shattered village set in the torn fragments of what had been fair orchards and vineyards, and in the vines, what was left of them, he saw girls and women crouched, peering out at him, their faces vacant but for the impressions of horror stamped upon them. It was such a face that was now turned to him from the tangle of creepers and sea grapes into which Carillon had crept.

"Carillon," Bengal said, gently; and then as she merely stared at him in the same vacant way: "Carillon, don't you know me, dear?" He dropped on his knees in front of her. She shrank back a little, but the look of terror was not as poignant as when he had first caught sight of her. Her expression was more that of a troubled confusion and doubt, such as a lost child's might wear on being questioned by a kindly but rather overpowering policeman.

"Where's mother?" she muttered, "I want my mother"——

Bengal's heart turned sick. A cold rime of sweat burst out on him. Boyd had told him of their having lost their mother when Carillon was 10 years old.

"Come with me, little girl. We'll try to find her"—— It was in his mind heart-breakingly that this might be no idle promise; that Carillon might indeed find the mother she wanted within the next few hours. He held out his hand. Carillon hesitated for an instant, then placed hers in it.

"Are the bad men gone?" she asked, dazedly.

"One of them has. And I'm not going to let the others hurt you any more."

"O, they haven't hurt me yet. But said they were going to."

"Well, they can't now that I'm here. Don't you remember your Bungle, dear?"

She looked at him again with that dazed bewilderment in her eyes, then passed her hand across them. "I don't know. I think so. I'm so tired—"

Bengal did not persist. He turned and looked out at the sloop through a reddish mist, then lifted Carillon to her feet. "I'll take you where you can rest. Are you able to walk a little way?"

She did not answer, but looked down at her bare feet. They were scratched, clotted with dried blood, and swollen. Bengal understood why she had been unable to reach the water's edge before headed off and captured. The remnants of her evening gown covered her scantily in torn rags, some of them glued to the skin beneath in dark



Bengal started back to the southeastern end of the cay.

brownish smears, and the bare surfaces of limbs and body showed a maze of deep and superficial scratches. They were dry and evidently pained her as she moved, for she gave another little whimper.

The cool brine would help all this, Bengal knew, though smarting a little at first. He doubted though that she could walk. "Does it hurt you to stand, dear?" he asked, gently.

"A little. But I don't mind, if you will take me away," she answered drowsily, and rubbed her eyes.

"Right away. I'll carry you."

He kicked aside the awning, found the fitted bag and filled it with cans of food from the box of provisions. Water they had, in slight but sufficient quantity. Picking up the jug he poured some in a cup, gave it to Carillon, who drank thirstily, then drank his fill himself. No weapons were in sight. They had probably been taken aboard the sloop. Bengal thought. He cut off one of the awning clews and knotted a sling with which to carry the valise of food from his shoulder, then another for the rifle.

Thus accoutered in heavy marching trim, it was no slight tax to carry a girl who for all her apparent slenderness weighed one hundred and thirty pounds. But Bengal's bone and brawn were more than equal to the task. He gathered up Carillon as one might a child of five, wincing himself at her little cries of pain when the chiffon of rags tugged at her cuts. Walking smoothly but with long strides, Bengal started back for the southeastern end of the cay. He had not made more than a hundred yards of progress when there came the sound of a distant hail. Looking out toward the sloop he saw that she had got her anchor and was moving slowly toward the end of the island, round which lay the cruiser on the rocks. Three men were on deck, and there would probably be a fourth below, on watch as engineer, Bengal thought. The three were staring his way, evidently puzzled at this singular maneuver of their chief. But the distance was a good quarter of a mile to where the sloop had been at anchor behind the natural breakwater of rocks, and fortunately none seemed provided with glasses. Bengal freed one arm and waved, as if signaling them to proceed on their way, then continued on his own.

It was hard going, alternately through the bush and over the rocks, but he held on stubbornly, pausing from time to time to rest and shift the strain.

Struggling on, he finally reached the water's edge and set Carillon gently down. Her knees gave under her and she sank to the rock.

"We must wade and swim a little way, Carillon," Bengal said in that same soothing voice. "The cool water will do you good."

"But I can't swim," she said, listlessly.

"I'll help you"— It was plain to Bengal that this merciful lapse of memory went back a number of years, before she had learned to swim. "Don't be afraid."

"I'm not. Papa says that we Boys have never been afraid of anything. That's why I'm 'shamed to be so afraid of the bad men. Where have they gone"— She looked round her, fearfully.

"Far away. Come now, let's slip into the water. I'll hold you up."

She entrusted herself to him without the slightest hesitation. Then, at the delicious contact with her parched and fevered body said with a smile that stabbed Bengal afresh. "How nice. It does feel good when you're so hot, doesn't it? But it sort of stings a little."

"That's the scratches you got. It will wash and heal them. Put your hand on my shoulder. It's deep right here."

Carillon obeyed. Making no effort to swim, she trailed after him like a fragment of algae. Bengal marveled at the strange vagaries of the disordered brain, the derailed brain. Yet Carillon's mental action was consistent. Back again in childhood, it entirely ignored the accomplishments of later years; so that this girl who could actually swim like a sea otter made now no effort to do so. Bengal believed that if left to herself she might actually drown, though it is probable that in such a case unconscious reflexes would have come to her aid.

He had left the rifle and valise on the rocks, to fetch on another trip, relaying his burdens. Swimming easily, even lingering a little in water where he could stand on bottom so that the clean brine might effect its curative work, Bengal came presently to the mouth of the grotto. Looking into the place he saw that Irma was still as he had left her, apparently asleep. He had been gone perhaps an hour.

Mindful of the shark, he cast a look round and into the clear water, then with Carillon in tow swam quickly to the beach. As he rose to his feet Irma awoke and sat up suddenly. At sight of Carillon, Bengal saw the angry gleam in her eyes.

"So you have got her," Irma said sharply.

"Yes," Bengal answered slowly. "I have got what you devils have left of her. And don't forget that I have got you, too."

(Continued tomorrow.)

Answers to What Do You Know?

Questions on Page 76.

1—Mount Vernon.
2—A charm worn against evils or disease, commonly an inscribed gem.
3—Richard the First.
4—Mount McKinley, Alaska.
5—The cochineal bug.
6—James Russell Lowell.
7—"The Girl of the Golden West," by Puccini.
8—Wood pulp.
9—Adriatic.
10—The passage, such as the mouth of a river, where current meets tide.

Women's Hygienic Problem

Handled new way—
Discards like tissue

By ELLEN J. BUCKLAND
Registered Nurse

WOMEN'S greatest business and social handicap has finally been overcome by a new hygienic way called Kotex, which 8 in 10 better class women now use.

✓ You dispose of Kotex as easily as tissue. Which ends the problem of laundry or disposal.

You wear lightest, filmiest gowns in safety and without fear. For Kotex protects absolutely under *all* conditions. *It's 5 times as absorbent as ordinary cotton pads. Deodorizes, too!*

Obtain at any store, without hesitancy, simply by saying "KOTEX." Many stores have it already wrapped for you to pick up, and take home without even asking.

Package of 12 costs only a few cents. Be sure you get the genuine, for only Kotex itself is "like" Kotex.

KOTEX
No laundry—discard like tissue

Post-Dispatch Radio Broadcasting Station KSD

545 Meters—550 Kc.

Daylight weekday broadcasting at 8:40, 10:40, 11:40, 12:40, 1:40, 2:40 and 3:40 p. m. Market quotations and news bulletins of interest to the Middle West. Prices supplied by Market News Service, U. S. Department of Agriculture and Principal Exchanges.

Standard time given daily at 8 P. M. and Sunday at 8:15 P. M. by the Howard Watch Co.

10 A. M. Daily

Laclede Gas Light Home Service period.

Evening Program
Friday, April 22
8:00 P. M.

New York dinner of American Shakspeare Foundation, featuring Hon. John W. Davis, toastmaster, Julia Marlowe and Mrs. August Belmont.

8:30 P. M.

La France Orchestra.

9:00 P. M.

Whittall Anglo Persians.

9:30 P. M.

Dance music.

11:00 P. M.

The H. & K. Coffee program by the Hotel Statler Dance Orchestra.

Saturday, April 23

11:30 A. M.

Music by the Waldorf-Astoria and Rolfe's Palais d'Or Orchestras.

8:00 P. M.

National Week Enders.

Radio Programs

Central Standard Time

Friday, April 22.

KDKA, Pittsburg (309.1m-970kc) — 7, WJZ. 7:30, WJZ. 9. R. V. B. trio. 10, dance program.

KEAB, Lincoln (340.7m-880kc)—8:30, Chase symphony. 9, Courtland orchestra. 11, studio frolic.

KFNF, Shenandoah (461.3m-650kc)—7:30, S. S. lesson.

KFUO, St. Louis (545m-550kc)—3, address, "John Bunyan, Preacher and Author," the Rev. L. Buchheimer. Song solo, Mrs. Charles Bank. 7:15, Bible class. Topic: "The Messiah's Resurrection," the Rev. Herman H. Hohenstein. Walter Karges, tenor.

KFVE, St. Louis (240m-1250kc)—7, dinner concert, Miller's orchestra. 8, Baldwin recital. Mrs. Harry Trowbridge, soprano, and O. Wade Fallert, pianist. 8:30, studio program. 10, popular concert, Miller's Hotel Chase orchestra. 11:30, dance music, Miller's orchestra.

KGO, Oakland (361.2m-830kc)—8, Bem's Little Symphony; 10, Western artists' series, Grace Northrup, soprano; Eva Gruninger Atkins, contralto.

KGW, Portland, Ore. (491.5m-610kc)—11, Cole McElroy's orchestra. 12:30, Hoot Owls. KMO, KFOA, KHQ.

KHJ, Los Angeles (405.2m-740kc)—10, program.

KMA, Shenandoah (461m-650kc)—9, orchestra.

KMOX, St. Louis (280m-1020kc)—6, dinner time recital, Jacquinot Jules, organist. Alice Maslin, pianist; 6:30, Berger's Hotel Coronado orchestra; 7, Bottom Blue Blowers, Helen Musick, soprano; 8, John J. Tooker, baritone, Mona Motor Oil Twins, Joseph M. McWhorter, pianist; 9, I. B. C. quartet; 9:30, Apple Boys, Mona Oil Twins; 10, Do Re Mi's; 10:30, Mona Oil Twins; 10:40, Berzer dance orchestra.

KOA, Denver (322.4m-930kc)—10, KOA orchestra.

KPO, San Francisco (428.3m-700kc)—8:30, orchestra; 10, orchestra; 12, orchestra.

KTHS, Hot Springs (374.8-800kc)—9, solo night; 10, Mrs. Byrd Rigsby, contralto; 10:15, Vapor City Gloom Chasers.

KVOO, Bristow (374.8m-800kc)—8:30, Princess Pakanli, Chickasha Nightingale; 11, studio program; 12, Earl Thurston, organist.

KYW, Chicago (535.4m-560kc)—7-9, WJZ 9, classical concert; 10:30 Hearst Square.

WBAL, Baltimore (245.8m-1220kc)—7, WBAL trio; 8, Fitz sisters; 8:30, string quartet; 9 Passover music, chorus of children; 10, dance.

WBAP, Fort Worth (475.9m-630kc)—8, Northern Texas Traction Co.; 9:30, Texas Christian University; 11, musicale.

WBZ, Springfield (333.1m-900kc), 7, Jerry Baldwin, baritone; 7:30, WJZ; 9, "The Jesters;" 9:30, Hotel Statler orchestra.

WCAE, Pittsburgh (461.3m-650kc)—9:30, orchestra.

WCCO, Minneapolis-St. Paul (416.4m-720kc)—8, Nash-Finche string orchestra; 9:30, program; 10:15, orchestra.

WDAF, Kansas City (365.6m-820kc)—8, Ike and Mike; 11:40, Nighthawk frolic.

WEAF, New York (491.5m-610kc)—7, Goldman band concert, WGR, WCAE, WTAM, WWJ, WSAI, WGN, WOC, WDAF, WGY; 8, National Concert artists, WTAG, KSD, WEI, 8:30, La France orchestra, WGR, WTAM, WWJ, WCAE, KSD, WOC, WLAF; 9, Persians, WDAF, WOC, WTAM, WTAG, WJAR, WCAE, WCCO, WWJ, KSD, WGR, WGN WGY; 9:30, orchestra, WGY, KSD; 10:30-11, orchestra, KSD.

WEBH, Chicago, (370.2m-810kc)—7, concert; 9, Edgewater Beach orchestra.

WEEI, Boston (346.6m-890kc)—8, comedian; 9:30, cruising on the air.

WFAA, Dallas (475.9m-630kc)—6:30, Baker Hotel orchestra; 9, ballads, mixed quartet.

WFBH, Clearwater, Fla. (355.4m-882kc)—7:30, Mrs. Howard Moore, organist.

WGN, Chicago Tribune (302.8m-990kc)—6:35, ensemble; 9:30, Phantom violin; 10, Sam 'n' Henry; 10:30, Pepper party.

WGY, Schenectady (379.5m-790kc) — 8, Irish program. Radio Four.

WHAS, Louisville (399.9m-750kc)—9, studio concert.

WHO, Des Moines (526m-570kc)—7:30 Northland serenaders; 8, musicals; 11, Philbrick's orchestra.

WIL, St. Louis (258m-1162kc)—7:30, Ruth Teschetta, lyric soprano; 7:45, orchestra; 8, Dorothy Dring, pianist; George Shone, the Welsh tenor; 8:30, orchestra; 9, Nite Owl Dance Trio; 10-11, Guy's orchestra.

WJAX, Jacksonville (336.9m-890kc)—9, Jacksonville little symphony; 10, dance music.

WJJD, Mooseheart (370.2m-810kc)—8, children's musicale; 11, Palmer House Victorians.

WJR, Detroit (516.9m-580kc)—8:15, "Pretty Program of Popular Pieces;" 7, dance.

WJZ, New York (454.2m-660kc)—6:30, Bonnie Laddies; 7, Way Down hour; KDKA, KYW; 7:30, Royal hour, KDKA, KYW, WBZ; 8, Philco hour, WBZ, WBZA, KDKA, KYW; 9, studio string quartet; 9:30 orchestra.

WLS, Chicago (344.6m-870kc)—7, [illegible] and June; 8, Young Americans; 9, news; 9, musicale; 10, [illegible]

WMAQ, Chicago (447.5m-670kc)—8, Wide-Awake club; 8, "Mary and Jane Obstacle[illegible]"

WMBF, Miami Beach, Fla. ([illegible]m-[illegible]kc)—7, orchestra; 9, frolic.

WMC, Memphis ([illegible]m-[illegible]kc)—frolic.

WOAI, San Antonio (394.5m-760kc)—6:30, musicale.

WOC, Davenport (483.6m-620kc)—6, lecture.

WOW, Omaha (526m-570kc)—6:30, orchestra; 9, classical.

WPG, Atlantic City ([illegible]m-[illegible]kc)—8:30, Vesella's concert band; frolic dance.

WQJ, Chicago (447.5m-670kc)—11, [illegible]

WRC, Washington, D. C. (468.2m-640kc)—8, Lord Calvert orchestra.

WSB, Atlanta (429.3m-700kc)—8:45, concert.

WSBT, South Bend (315.6m-950kc)—[illegible]

WSM, Nashville (282.8m-1060kc)—9, program; 10, studio.

WTAM, Cleveland (389.4m-770kc)—8, studio recital; 10, Austin Wylie and his Golden Pheasant orchestra.

A-N-N-O-U-N-C-E-M-E-N-T
OUR NEW PHONE NUMBERS ARE
FOrest { 0765 / 0766
WASHINGTON DRY CLEANING COMPANY, INC.

STRAUS CO.
Wholesale Distributors
Cunningham RADIO TUBES
2626 LOCUST BOUL.

A RADIO SCOOP!

Which Amazed the Public!

200 Only—Beautiful FRESHMAN RADIOS in CONSOLES

Equipped to Operate Direct From LIGHT SOCKET *Nothing Else to Buy*

$99.75

Weekly Payments After a Small Deposit Places One in Your Home.

A Regular $142.10 Value

This Offer Includes the Nationally Known

WESTINGHOUSE A AUTOPOWER
Fleetwood or Majestic B Eliminator

Our Retail Price on Socket Power Unit Alone Would Be Regularly $62.50



New and Improved FRESHMAN MASTERPIECE

AN OFFER TO MARVEL AT—

A few days ago this very Set was offered at this price by a large department store in Chicago, and the response was tremendous. Now, for the first time, this outfit is offered completely electrified with light-socket power units in St. Louis at this marvelously low price by NUGENTS ONLY—and the quantity is limited. Remember—this quantity will not last long at this price—come early!

THE DEPENDABILITY—

of this powerful Freshman Masterpiece for fine reception day in, day out, has resulted in coast-to-coast popularity. The fine console cabinet contains a full-tone built-in speaker. The socket power units and accessories are made by the best-known manufacturers of radio equipment.

ALL ACCESSORIES—

are tested, approved and guaranteed by the Fleetwood Laboratories of New York.

All for Only $99.75

1 New and improved Freshman Masterpiece in walnut-paneled cabinet with built-in tone chamber. 1 Utah Unit.
5 Genuine Cunningham CX301A Tubes.
1 Westinghouse A Autopower.
1 Fleetwood or Majestic B Eliminator.
1 4½-Volt C Battery. 1 Complete Aerial Kit.

BANISH BATTERY BOTHER!

This means no more B batteries to replace — no bother of sending out your storage battery to be charged. No more fuss and worry about batteries. Just plug into your lighting socket and enjoy the fine programs which, due to government supervision, will now be better than ever.

Radio Department Located Third Floor.

NUGENTS

"The Store for All the People"

Radio Department Located Third Floor.

RADIO MART
RELIABLE ~ MERCHANDISE
822 PINE ST.

Never Before Reduced!

NEW SINGLE-DIAL MODEL
Atwater Kent Radios

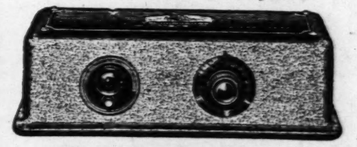
Offered by Radio Mart at **30% Reductions**

Again RADIO MART sets the pace! The store that hammered down radio prices in St. Louis now scores its greatest sensation . . . . the famous ATWATER KENT RADIO SETS, used in over a million homes, are offered HERE at 30% REDUCTIONS.

Remember, these are NOT old-style, obsolete, damaged or used sets, but are the NEW MODEL SINGLE-DIAL SETS. Every set fully guaranteed. Our stock is limited and we expect such an overwhelming response that immediate selection is advised.

Buy NOW!.... Before We've Sold Out!

Model 35—Reg. Price $70.00
SIX TUBE—ONE DIAL
Finished in rich dark brown crystalline



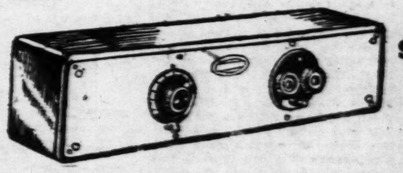
RADIO MART'S SALE PRICE
$49

Model 30—Reg. Price $85.00
SIX TUBE—ONE DIAL
Mahogany Case



RADIO MART'S SALE PRICE
$59.50

Model 32—Reg. Price $140.00
SEVEN TUBE—ONE DIAL
The supreme receiver of the great Atwater Kent line. Noticeably selective for local and distant stations. Wonderfully sensitive.



RADIO MART'S SALE PRICE
$98

ANSWERS

The Post-Dispatch reserves Personal and telephone calls given attention, except letters ed sincerity when accompanie

A. W. P.—The Oklahoma State penitentiary is at McAlester, Okla.

J. R. H.—The Post-Dispatch does not publish on July 4, unless very important news makes special necessary.

A. E. F.—You can obtain detailed information regarding the copyright regulations by writing the Copyright Bureau, Library of Congress, Washington, D. C.

READER.—You should consult a chemist for the information you desire. You will find a list of chemists in the classified section of the telephone directory.

MRS. V.—The first printed Bible was the Gutenberg Bible, the earliest book known that was printed from movable type. It was printed in Latin at Mina, 1452-1546 A. D. The material comprising it was derived from earlier existing manuscripts.

M. L. H.—Any unmarried man is a bachelor, regardless of his age. The expression "old maid" has almost become obsolete. It used to mean any unmarried woman past her middle twenties, but now it is seldom used for a woman under middle age.

MRS. R.—In last Sunday's issue of the Post-Dispatch, we stated that we had no information regarding the location of the Holy Ghost Cemetery. Since then we have been informed that this cemetery was a favorite burying ground in the southern part of the city, and one which, in 1857, continued to be used. It was the old Picker Cemetery, of 40 acres, at Arsenal and Gravois avenues, be-

LEGAL IN

(By a Member of the B

"NEW COMER.—You can sue the man for the amount of money due to the goods. If you get judgment you can garnish his stock in the insurance company. You should consult a lawyer before taking any definite action.

NO HOW.—Your marriage with the man who had never been divorced from his first wife, was not legal. The man could be compelled to support his child. You should have the marriage annulled before you marry another man. The bigamist would not have to get a divorce from the second wife, but it would be best to have the marriage annulled.

DAILY READER X. Y.—The woman, who has been living as the wife of the man you mention is not either a legal or common

MEDICAL

Health and sanitation questions dered. Diagnosis or treatment

CONSTANT READER.—For catarrh of the stomach and intestines take one of the following powders: Bismuth subnitrate, [illegible] dracm; powdered papoid, [illegible] dracm; powdered lactopeptine, [illegible] drachms. Mix and divide into 12 powders. Take as a dose one powder three times daily before meals.

MRS. M. R.—To reduce the arms and legs try the following exercise. Stand erect with shoulders and back well poised, place hands on hips, raise the leg with knee bent and kick to the side quickly and hard, then bring the foot back to the first position. This has a great effect on reducing any part of the anatomy and we will send you a proper diet list if you will send self-addressed stamped envelope and ask for one. No harm could come by tak-

Marriage Licenses Births Recorded Burial Permits

MARRIAGE LICENSES.

[illegible] Bailey ..... Prospect Hill, Mo.
[illegible]a Rosada ..... Prospect Hill, Mo.
Gottlieb H. Schmaath ..... Augusta, Mo.
[illegible]rna Toepker ..... 8933 Elmo
[illegible]seppe Raimondo ..... 3018A N. Newstead
[illegible]antina La Vecchia ..... 3527 Fyler
Walter Pinder ..... 3965A McPherson
[illegible]ary Chervenak ..... 3121 Fyler
[illegible] Moskowitz ..... Bonne Terre, Mo.
[illegible]ra Heiner ..... 5526 Pershing
[illegible]ce F. Kocian ..... 7334 Virginia
[illegible]a Elizabeth Dempewolf ..... 7127 Idaho
[illegible]ouis Coleman ..... 1228 Sproule
[illegible]artha Jackson ..... 1228 Sproule
[illegible]orge F. Chapman ..... 2570 Benton
[illegible]a Elmer Bates ..... 2810 Washington
[illegible]ard Bere ..... 1928 Montgomery
[illegible]ra Velma Connor ..... 2809 Carr
[illegible]ward Wm. Hoener ..... 3900A Sullivan
[illegible]ess Irene Letcher ..... 4719 Washington
[illegible]ss Pinder ..... 1621A S. 39th
[illegible]ss Evering ..... 4840 Hamburg
[illegible]ottie Harris ..... University City
[illegible]a Ettie M. Rogers ..... 1714 Gratiot
[illegible]se Dominique Francois ..... 1119 Morgan
[illegible]s. Maraver Martin ..... 1119 Morgan
[illegible]ancisco Aguilar ..... 4001 N. Broadway
[illegible]se Gonzalis ..... 4210 N. 20
[illegible]se F. Cereda ..... 1018 N. 20th
[illegible]phie M. De Blasi ..... 3131 Norwood
[illegible]orge Floyd Morrison ..... 3231 St. Vincent
[illegible]ie Rozalle Weisenborn ..... 2603 Arkansas
[illegible]el S. Higgins ..... 5263A Theodosia
[illegible]ss G. O'Laughlin ..... 2917 Hartford
[illegible]se R. Schulz ..... East St. Louis
[illegible]ry Helene ..... East St. Louis
[illegible]s. T. Fritz ..... Collinsville
[illegible]y Hunter ..... Collinsville

At East St. Louis.

[illegible]ank Schetzenhofer—Theresa Halbrtadt.
[illegible]ilip Sholaya—Josephine Yambrekas, both Fairmount City, Ill.
[illegible]ustine Chapelfiano—Dorothy Howard, Fairmount City, Ill.
[illegible] Mumper, Collinsville—Helen W. Lechowicz, Fairmount City, Ill.
[illegible]ul L. Thompson—Mabel M. Chapman, St. Louis.
[illegible]liam P. Neet, St. Louis—Kate Pelt, Memphis, Tenn.
[illegible]nah H. Mers—Ruth Alcorn, St. Louis.
[illegible]orge Jennings—Clyde Browers, East St. Louis.

At Belleville.

[illegible]ohn Brown, Middle Grove—Frances Gasmenchi, Belleville.
[illegible]ames Hasbeck—Ruby Inez Darnell, St. Louis.
[illegible] Griffey, Belleville—Ida Gasser, Prairie du Long.

BIRTHS RECORDED.

BOYS.

[illegible] M. McClenahan, 2186 Alfred.
[illegible]. and P. Gassmon, 4384 Lucien.
[illegible]. and J. Counts, 4244 Maryland.
[illegible]. and M. McGuire, 1237 Amherst place.
[illegible]. W. and M. Gibson, 2021A Shenandoah.
[illegible] and A. Dulle, 1718 N. Spring.
[illegible]. and M. Vasarian, 4085 McPherson.
[illegible]. and V. Haarhrter, 4405A St. Louis.
[illegible]. and C. Rinehrter, 3825 Atherton.
[illegible]. and V. Schweiss, 7154 Harrison.
[illegible]. and S. Haislip, 1939A Fyler.
[illegible]. and M. Dewning, 2548 Salt.
[illegible] and R. Buffa, 1331 N. 7th.
[illegible]. and E. Hecha, 2827 Arsenal.

GIRLS.

[illegible] and A. Mraz, 4239B Fairfax.
[illegible] and R. Trausis, 3214 Morgan.
[illegible] and W. Amilton, 3950 Fairfax.

ANSWERS TO QUERIES

The Post-Dispatch reserves the right to reject any query. Personal and telephone calls or answers by mail cannot be given attention, except letters on medical questions of undoubted sincerity when accompanied by stamped addressed envelope.

A. W. P.—The Oklahoma State penitentiary is at McAlester, Ok.

J. R. H.—The Post-Dispatch does not publish on July 4, unless very important news makes an "extra" necessary.

A. E. F.—You can obtain detailed information regarding the copyright regulations by writing to the Copyright Bureau, Library of Congress, Washington, D. C.

READER.—You should consult a chemist for the information you desire. You will find a list of chemists in the classified section of the telephone directory.

MRS. V.—The first printed Bible was the Gutenberg Bible, the earliest book known that was printed from movable type. It was printed in Latin at Minz, 1452-1546 A. D. The material comprising it was derived from earlier existing manuscripts.

M. L. H.—Any unmarried man is a bachelor, regardless of his age. The expression "old maid" has almost become obsolete. It used to mean any unmarried woman past her middle twenties, but now it is seldom used for a woman under middle age.

MRS. R.—In last Sunday's issue of the Post-Dispatch, we stated that we had no information regarding the location of the Holy Ghost Cemetery. Since then we have been informed that this cemetery was a favorite burying ground in the southern part of the city, and one which, in 1897, continued to be used, was the old Picker Cemetery, of 60 acres, at Arsenal and Gravois avenues, belonging to the Holy Ghost Evangelical Church. It was established in 1845 and was, of course, at that time, far out in the country. It was for many years held in as high esteem as Bellefontaine came to be held afterward.

K. A. L.—To make ravioli have ready the following ingredients: One and one-half cups of flour, ½ of a lightly beaten egg, ¼ cup of cracker crumbs, ½ cup of grated Parmesan cheese, ¼ cup chopped cooked spinach, 1 well-beaten egg and enough warm water and chicken stock to mix the dough and filling. Sift the flour onto the bread board, make a depression in the center, drop in the half egg and with warm water work the mixture into a stiff dough. Knead the dough until it is smooth, cover it and let stand for about 10 minutes, then roll it as thin as paper. Cut the sheet of dough in strips about three inches wide. Then mix the cracker crumbs, spinach, and one egg; moisten with the chicken stock, and season with salt and pepper. Put the mixture by teaspoon heaps on every other strip, making the dabs about two inches apart. Place covering strips and press dough together between the fillings and on the edges, then cut the strips into as many ravioli as you made heaps of the spinach mixture. Cook the ravioli for 10 minutes in chicken stock, remove from the kettle with a skimmer and arrange on a hot serving dish in layers, sprinkling the grated cheese between the layers. Cover with tomato sauce and serve at once.

LEGAL INFORMATION

(By a Member of the St. Louis Bar Association)

NEW COMER.—You can sue the man for the amount of money due on the goods. If you get judgment you can garnish his stock in the insurance company. You should consult a lawyer before taking any definite action.

NO HOW.—Your marriage with the man, who had never been divorced from his first wife, was not legal. The man could be compelled to support his child. You should have the marriage annulled before you marry another man. A bigamist would not have to get a divorce from the second wife, but it would be best to have the marriage annulled.

DAILY READER, N. Y. — The woman, who has been living as the wife of the man you mention is not either a legal or common law wife. Common law marriages were prohibited in Missouri in 1921. The man is only responsible for such debts incurred by the woman, and such charge accounts as he agreed to pay for her. If he rented the flat he would be responsible for the rent. He does not have to pay her an allowance.

B. D.—Newspapers are required to print a copyright line with news articles that have been copyrighted if they desire to protect their articles from being copied. However, sometimes a blanket copyright covers all the contents of the paper or some other property rights may exist in the articles which would prohibit republication without the consent of the author. It is best to ask permission of the author or publisher.

MEDICAL QUESTIONS

Health and sanitation questions of public interest only will be considered. Diagnosis or treatment of individual cases will not be given.

CONSTANT READER.—For catarrh of the stomach and intestines take one of the following powders: Bismuth subnitrate, 1 drachm; powdered papoid, 1 drachm; powdered lactopeptine, 2 drachms. Mix and divide into 12 powders. Take as a dose one powder three times daily before meals.

MRS. M. R.—To reduce the arms and legs try the following exercise: Stand erect with shoulders and back well poised, place hands on hips, raise the leg with knee bent and kick to the side quick and hard, then bring the foot back to the first position. Diet has a great effect on reducing any part of the anatomy and we will send you a proper diet list if you will send self-addressed stamped envelope and ask for one. No harm could come by taking the lemon juice and hot water as you suggest.

H. A. M. — Frequent urinating may be due to some such disease as diabetes, nephritis, inflammation of some part of the urinary tract, bladder, prostate gland, urethra or a highly nervous state. To determine the proper remedy the cause should be known, so the first thing to do is to have your urine tested. This will be done free of charge by the City Chemists, Room 9, Municipal Courts Building. In the meantime take a 5-grain tablet of cystogen in one-half glass of water three times daily between meals. For colds, a capsule may be made of two grains each of hydrobromate of quinine, phenacetine and salol, and taken every three or four hours.

Marriage Licenses Births Recorded Burial Permits

MARRIAGE LICENSES.

Bailey .....Prospect Hill, Mo.
Rounds .....Prospect Hill, Mo.
Gottlieb H. Schnaath.....Augusta, Mo.
Thepker .....8933 Edna
Raimondo..3018A N. Newstead
Lo Vecchia.....2527 Fall
John J. Pinder.....3965A McPherson
Charvenak.....3121 Fair
Moskowitz .....Bonne Terre, Mo.
Heiner .....5526 Pershing
P. Kocian .....7331 Virginia
Elizabeth Dompewolf....7127 Idaho
Coleman .....1228 Spruce
Jackson .....1228 Spruce
F. Chapman.....2570 Benton
Elsie Bates .....2810 Washington
Rose .....1928 Montgomery
Velma Connor.....2809 Cass
Wm. Hoener....3900A Sullivan
Irene Letcher..4719 Washington
Binder .....1621A S. 39th
Boering .....4840 Hamburg
Harris .....University City
Effie M. Rogers.....1714 Gratiot
Dominique Francois..1118 Morgan
Margaret Martin.....1118 Morgan
Aguilar ....4001 N. Broadway
Gonzalis .....4210 N. 24
P. Ceresia.....1018 N. 20th
Blanche M. De Blieze....3131 Norwood
Floyd Morrison..3231 St. Vincent
Rosalie Weisenborn..2603 Arkansas
E. Higgins.....5263A Theodosia
C. O'Laughlin.....2917 Harper
B. Schulz.....East St. Louis
Helms .....East St. Louis
T. Fritz.....Collinsville
Hunter .....Collinsville

At East St. Louis.

Schetzenhofer—Theresa Hallbrashe.
Sholava—Josephine Yambrekavich, Fairmount City, Ill.
Castellano—Dorothy Howard, Fairmount City, Ill.
Munger, Collinsville—Helen V. Schwicks, Fairmount City, Ill.
Thompson—Mabel M. Chapman, St. Louis.
Neel, St. Louis—Kate Peel, Granite City, Tenn.
E. Mers—Ruth Alcorn, St. Louis.
Saunders—Clyde Browers, East St. Louis.

At Belleville.

Brown, Middle Grove—Frances Campbell, Belleville.
Hasbeck—Ruby Inas Darnell, St. Louis.
Stiffler, Belleville—Ida Gasser, Prairie du Long.

BIRTHS RECORDED.

BOYS.

M. McClenahan. 2105 Alfred.
and F. Gammon. 4384 Laclede.
and J. Counts. 4244 Maryland.
and M. McGuire. 1257 Amherst place.
and M. Gibson. 2021A Shenandoah
and A. Dulle. 1710 N. Spring.
and M. Vaughan. 4065 McPherson.
and V. Slaughter. 4402A St. Louis.
and C. Rinehofer. 3823 Alberta.
and V. Schweiss. 7154 Barton.
and B. Haislip. 1939A Papin.
and M. Downing. 2548 Belt.
and S. Ruffa. 1331 N. 7th.
and E. Blecha. 2837 Arsenal.

GIRLS.

and A. Moss 4239B Fairfax.
and R. Trausch. 3214 Morgan.
and W. Amilton. 3960 Fairfax.

H. L. and N. La Chapelle. 4966 Chippewa.
L. and P. Vie. 5949 Highland.
O. and A. Sullivan. Kochs Hospital.
F. and L. Wright. 3537A Giles.
E. and V. Schaefering. 3143 Marmolia.
R. and H. Fewers. 1235 Shawmut place.
T. B. and E. Aldridge. 2913 Wisconsin.
J. and A. D. Wolf. 3219A Gravois.
J. F. and A. Winschel. 5238 Davison.
F. P. and L. Kofran. 2848 Salena.
C. and K. Hoffman. 2303 Minnesota.
A. and A. Denk. 4741 Leduc.
H. and L. Kinkel. 3855 Potomac.
A. E. and S. Kuehsel. 617 Bates.
A. F. and M. Smith. 2700A McNair.

BURIAL PERMITS.

A. Zettwoch. 70. 2766A Gravois.
H. P. Stevens. 60. 810 Geyer.
F. Thompson. 65. 419 Wash.
H. Welch. 37. 2711 Walnut.
T. Reid. 48. 1817 Franklin.
Allie B. Higgins. 16. 2519 Walnut.
Edna M. Juenglinz. 4. 1040 Russell.
G. W. Law. 71. 2717 Morgan.
Mamie Lightfoot 59. 3125 Caroline.
F. Luntzer. 1 month. 5325 Gilson.
L. Evans. 46. 3418 Lucas.
J. J. Karle. 45. 4471A Evans.
C. Jackson. 52. 54 N. Compton.
J. Fulbright. 71. 5800 Arsenal.
Fannie Campbell. 44. 5129 Campbell.
F. Funke. 63. 4036 McRee.
Amy A. Holland. 55. 5746 Vernon.
Estelle Heritau. 59. 4146 N. Grand.

Missouri Road Conditions.

By the Associated Press.

St. Joseph—Clear; roads soft.
Joplin—Clear; roads good.
Jefferson City—Clear; roads fair.
Columbia—Clear; roads fair.
Moberly—Clear; roads muddy.
Kansas City—Clear; roads fair.
Hannibal—Clear; roads rough; some muddy.
Sedalia—Partly cloudy; dirt roads fair; others good.
Popular Bluff—Clear; roads muddy.
Springfield—Clear; roads good.
Cape Girardeau—Clear; roads muddy.

Meat Savory.

One and one-half pounds round steak, melted fat, one-quarter cup grated cheese, one-quarter cup bread crumbs, black pepper, salt, one tablespoon chopped parsley, one hard-cooked egg, one clove of garlic or small onion, one tablespoon catsup, one pint tomato pulp, one cup dry macaroni.

Have the steak cut very thin, brush with melted fat, sprinkle with cheese, bread crumbs, pepper, salt and parsley. Add sliced egg. Roll steak up tightly, tie firmly with a string. Sear in hot greased skillet with a clove of garlic or onion. Remove the meat, and add to the skillet catsup and flour. Stir until smooth and add the tomato pulp. Return the meat, and simmer in moderate oven, 300 degrees Fahrenheit until fender (about one hour). Boil macaroni in salted water until tender about 25 minutes. Drain and rinse with cold water, place on platter with meat, sprinkle thickly with grated cheese, and spread with tomato sauce from meat. Serve hot.

The Greatest Story in the World—By Kor

The Bible in Pictures



And Jacob went on his way, and the angels of God met him. And when Jacob saw them, he said, This is God's host: and he called the name of that place Mahanaim. And Jacob sent messengers before him to Esau his brother unto the land of Seir, the country of Edom. And he commanded them, saying, Thus shall ye speak unto my lord Esau; Thy servant Jacob saith thus, I have sojourned with Laban, and stayed there until now: And I have oxen and asses, flocks and menservants and womenservants; and I have sent to tell my lord, that I may find grace in thy sight.



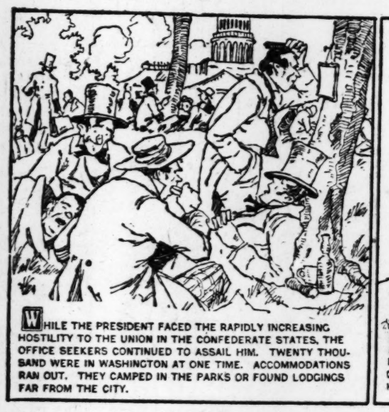


And the messengers returned to Jacob, saying, We came to thy brother Esau, and also he cometh to meet thee, and four hundred men with him. Then Jacob was greatly afraid and distressed.

Genesis—Chapter XII

In the Footsteps of Abraham Lincoln

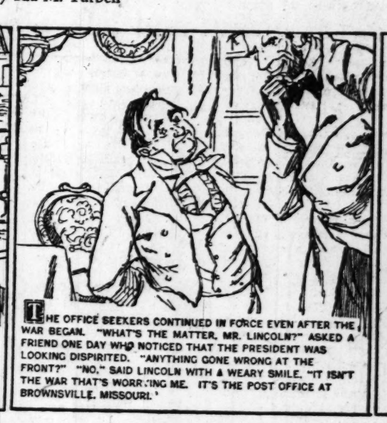
Pictures by Nicholas Afonsky
Text Edited by Ida M. Tarbell



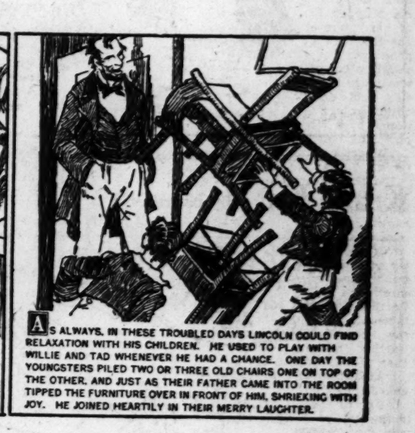
WHILE THE PRESIDENT FACED THE RAPIDLY INCREASING HOSTILITY TO THE UNION IN THE CONFEDERATE STATES, THE OFFICE SEEKERS CONTINUED TO ASSAIL HIM. TWENTY THOUSAND WERE IN WASHINGTON AT ONE TIME. ACCOMMODATIONS RAN OUT. THEY CAMPED IN THE PARKS OR FOUND LODGINGS FAR FROM THE CITY.



EVEN MRS. LINCOLN TRIED TO GAIN APPOINTMENTS FOR HER FRIENDS. ON MORE THAN ONE OCCASION SHE URGED THE CLAIMS OF SOMEONE FOR AN OFFICE WHICH THE PRESIDENT HAD IT IN HIS POWER TO GIVE. © McClure Newspaper Syndicate



THE OFFICE SEEKERS CONTINUED IN FORCE EVEN AFTER THE WAR BEGAN. "WHAT'S THE MATTER, MR. LINCOLN?" ASKED A FRIEND ONE DAY WHO NOTICED THAT THE PRESIDENT WAS LOOKING DISPIRITED. "ANYTHING GONE WRONG AT THE FRONT?" "NO," SAID LINCOLN WITH A WEARY SMILE. "IT ISN'T THE WAR THAT'S WORRYING ME. IT'S THE POST OFFICE AT BROWNSVILLE, MISSOURI."



AS ALWAYS, IN THESE TROUBLED DAYS LINCOLN COULD FIND RELAXATION WITH HIS CHILDREN. HE USED TO PLAY WITH WILLIE AND TAD WHENEVER HE HAD A CHANCE. ONE DAY THE YOUNGSTERS PILED TWO OR THREE OLD CHAIRS ONE ON TOP OF THE OTHER, AND JUST AS THEIR FATHER CAME INTO THE ROOM TIPPED THE FURNITURE OVER IN FRONT OF HIM, SHRIEKING WITH JOY. HE JOINED HEARTILY IN THEIR MERRY LAUGHTER.

Ella Cinders—By Bill Conselman and Charlie Plumb

This Comic Appears as a Full Page in Colors Every Sunday in One of the TWO Comic Sections of the Sunday Post-Dispatch



Joe Jinks—By Vic



Cash and Carrie—By Lou Skuce



Cunningham RADIO TUBES render Service that exceeds everyday requirements. Radio engineers demand these tubes for use in their most exacting laboratory tests. Sixteen types all in the orange and blue carton. E. T. CUNNINGHAM, Inc. New York Chicago San Francisco

STRAUS CO. Wholesale Distributors Cunningham RADIO TUBES 2626 LOCUST BOUL.

ART ERCHANDISE ST. uced! EL adios tions ore that hamres its greatest ENT RADIO red HERE at maged or used DIAL SETS. ed and we exdiate selection Sold Out! $70.00 DIO MART'S ALE PRICE 49 $85.00 DIO MART'S ALE PRICE 59.50 $140.00 RADIO MART'S SALE PRICE 98

ST. LOUIS POST-DISPATCH
DAILY MAGAZINE

COMIC PAGE
FRIDAY,
APRIL 22, 1927.

Steaming Youth—By Marjorie Henderson



Cartoon Follies of 1927—By Rube Goldberg

This Comic Appears as a Full Page in Colors Every Sunday in One of the TWO Comic Sections of the Sunday Post-Dispatch



Mutt and Jeff—By Bud Fisher



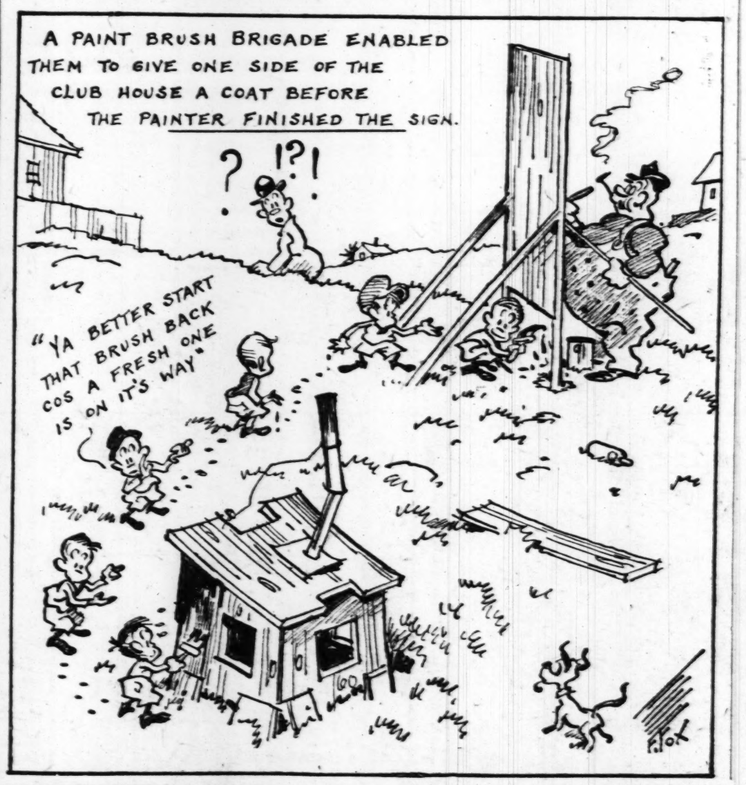
Krazy Kat—By Herriman





The Little Scorpions' Club—By Fontaine Fox

A Fox Comic Appears Every Sunday in One of the TWO Comic Sections of the Post-Dispatch



Bringing Up Father—By George McManus

This Comic Appears as a Full Page in One of the TWO Comic Sections of the Sunday Post-Dispatch

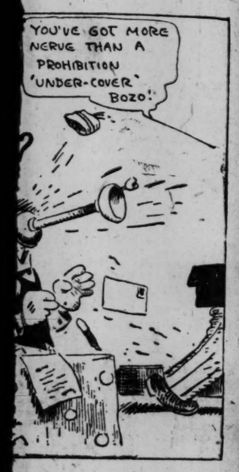


Real Folks at Home (The Circus Clown) —By Briggs

A Full Page Comic in Colors, by Briggs, Appears Every Sunday in the Post-Dispatch

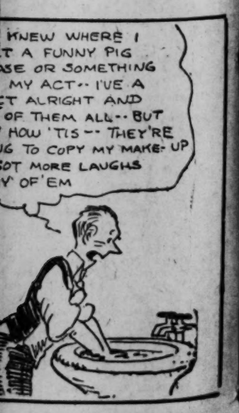






ns of the Sunday Post-Dispatch





This Edition of the Post-Dispatch CONTAINS SEVEN SECTIONS
Be Sure That Your Copy Is Complete

ST. LOUIS POST-DISPATCH

This Edition of the Post-Dispatch CONTAINS SEVEN SECTIONS
Be Sure That Your Copy Is Complete

PART FOUR. ST. LOUIS, FRIDAY EVENING, APRIL 22, 1927. PAGES 1—10A

No Mail or Phone Orders Filled

STIX, BAER & FULLER

Store Opens Saturday at 8:30

GRAND-LEADER



OPPORTUNITY DAY

Store Opens at 8:30 Saturday Morning—Plan to Attend Early

ONCE again, our semi-annual Opportunity Day offers you the opportunity for extraordinary savings on hundreds of seasonable, desirable articles of standard quality. We have utilized all the vast resources of this great store, together with our buying affiliation with seventeen other large stores in other cities—to make Opportunity Day a true demonstration of our MERCHANDISING MASTERY.

SATURDAY IS THE DAY—the store will be open a half hour earlier (at 8:30 a. m.) to accommodate the tremendous demand this sale will create. Plan to attend early in the day, as in many cases even the large quantities we have provided will undoubtedly be exhausted before the day is over. Extraordinary values await you in every department throughout the store—look for the **SPECIAL PURPLE SIGNS.**

Daytime Frocks
A Wonderful Selection at



$11

The Women's Section, the Misses' Store and the Sport Center offer Frocks remarkably smart and well made, in newest colors. Georgette, flat crepe, charming new prints, tub silks, flannel, wool crepe, Loveknot jersey feature the most desired style details in light and dark colors.
(Third Floor.)

Misses' Dresses
Striking Opportunity Values



$18

A widely varied choice of daytime and afternoon styles—each a triumph of value and chic at *$18*. The smartest of one and two piece modes in Georgette, flat crepe, embroidered crepe, veiled prints, and combinations of materials.
(Third Floor.)

Girls' Dresses
$1.59; 2 for $3

School Frocks in gingham, checks, plaids, chambray. Some have bloomers. 6 to 14.
(Third Floor.)

Girls' Dresses
$2.39; 2 for $4.50

Wash Frocks, some with bloomers, in plaid and plain broadcloth, prints and gingham. 6 to 14.
(Third Floor.)

Girls' Frocks, $5

Silk Dresses for girls 6 to 14; attractive styles, in colors for Spring; trimmed with contrasting colors and embroidery.
(Third Floor.)

Costume Frocks
Advance Fashions for Women

$29



The Costume Salon features a smart collection of extremely desirable Frocks for daytime and afternoon — including one and two piece modes in crepe silks, Georgette and long-sleeve printed chiffons. In new light colors and dark shades. Sizes 34 to 46.
(Costume Salon—Third Floor.)

Exclusive Gowns
A Feature in the Costume Salon

$48



Frocks distinctly new in fashion—marvelous values! Afternoon Frocks of Georgette, Canton and flat crepe, in the smart light and dark colors. Long-sleeved black chiffon Frocks with new lace trimming and evening Gowns of Georgette with fringe. Women's sizes, 36 to 48.
(Costume Salon—Third Floor.)

Junior-Miss Frocks
Smart Styles Are Rare Values at



$11

The Junior-Miss Section participates with Opportunity values in Frocks for afternoon and street wear. Georgette, crepe de chine and flat crepe, in two-piece sports styles and dressy styles with lace and tiered skirts. Sizes 13 to 17.
(Junior-Miss Dept.—Third Floor.)

Junior-Miss Coats
For Opportunity Day



$19

The newest of Spring styles for that smart person, the Junior-Miss (13 to 17 years)—carefully chosen to assure remarkable values. Fashionable double-breasted sport styles, and dress Coats in plain fabrics, with bows and contrasting linings.
(Junior-Miss Dept.—Third Floor.)

Spring Coats
Women's, Misses' and Sport Styles



$19

Values that command the interest of Opportunity Day shoppers. Jaunty sport and dress styles, fashioned of tweed, twill, satin and kasha, featuring smart fashion details of folds, tucks, slot seams, bows, scarfs and fur collars. Featured in three departments—
(Sport Center, Misses' Store; Women's Coat Section—Third Floor.)

Smartest Coats
Styled for Women and Misses

$48



A group of distinctive Coat fashions representing exclusive styles for women and misses—in satin, jorella, kasha, twill. Smartly trimmed with velvet, ribbon and Summer furs; and with bows, tucks and slot seams giving the very newest fashion details.
(Third Floor.)

Girls' Coats
Spring Styles—Sizes 6 to 14

$9



Values of important interest to girls and their mothers! Coats for all occasions—sport Coats, dress Coats, regulation Coats, tailored of Spring's smartest novelty and plain materials, in favored styles and all colors.
(Girls' Dept.—Third Floor.)

Girls' Coats
Sport and Dress Styles

$14



Opportunity Day brings marvelous values for the younger girls (6 to 14) in these Coats of sport materials for school wear and plain color woolens and black satins for "dress-up" offer a wide choice. Regulation Coats of navy cheviot included.
(Girls' Dept. Third Floor.)

Distinctive Coats
Women's and Misses' Modes



$29

A group assembled to offer advance styles and choice values for this Opportunity event. Twill, tweed, satin, kasha and suede woolens tailored in slender styles, with tucking, tiers, bows, scarfs and Summer furs, giving newest fashion details. Coats for larger women included.
(Third Floor.)

Silk Skirts
Of Washable Crepe—Pleated

$5.95



Just 100 of these Skirts, so make your choice early. Beautifully made, on bodice tops, of washable silk crepe, generously box pleated and side pleated, in popular costume shades of tan, powder blue, rose, black, white and navy blue.
(Sport Center—Third Floor.)

Tailored Suits
For Women and Misses



$19 and $29

Single and double breasted models in navy or tan twill, and mixtures; braid and satin bound. Sizes 14, 16, 18 and 34 to 44. Also included are women's 3-piece Suits of covertine, with hip-length coats.
(Misses Store and Women's Suit Section—Third Floor.)

Trench Coats
Waterproof—100 at



$5.95

The Sports Center features a special group of these smart, serviceable utility Coats with bellows pockets and belts. In all-black and attractive combinations of tan with ivory trimming, green with ivory, blue with ivory, black with ivory.
(Sports Center—Third Floor.)

Crepe Robes
$2.39

Unusually attractive Kimonos of excellent cotton crepe tailored and daintily trimmed with lace. Many styles; all colors.
(Third Floor.)

Silk Shawls
$9.00

Beautifully embroidered on silk crepe, with deep silk fringe. Also plain Silk Shawls with silk fringe.
(Third Floor.)

Fox Scarfs
$23.50

Fox Scarfs — smart costume accessory of the season—in natural red, amber, brown, black and beige tones.
(Third Floor.)

Tubable Frocks
In Summer Colors—On Sale at

$14



Women's Frocks and youthful styles for misses. Of tubable silk crepe in one and two-piece models — white, orchid, maize, rose-beige, tan, powder blue, green, peach, flesh. Also many smart styles in Georgette, flat crepe and combinations. Sizes 14 to 18 and 34 to 50.
(Third Floor.)

200 Sports Frocks
In Distinctive Sports Modes

$18



For Opportunity Day—a choice collection of Sports Frocks of finest silk crepe, tubable printed and striped novelty silks; with smart sports trimming, fagoting, pleating, tucking, embroidery and tailoring. Each a remarkable value. Sizes 34 to 42.
(Sports Center—Third Floor.)

See the 9 Following Pages for Additional Features

We Do Not Quote Comparative Prices

See the 1 Preceding Page and 8 Following Pages

No Mail or Phone Orders Filled

STIX, BAER & FULLER

GRAND-LEADER

Store Opens Saturday at 8:30

OPPORTUNITY DAY

Ten Pages of Wonderful Values Demonstrate Our Merchandising Mastery

Gillette Blades
Package of 10



55c

The well-known Gillette Safety Razor Blades — packed 10 to each package. Limit of 2 packages to customer.

(Notions—Main Floor.)

Kotex Napkins
Specially Priced, Box



26c

The popular deodorized soluble sanitary Napkin; regular size; 1 dozen to box. (Limit 8 boxes.)

(Main Floor.)

Fur Trimmings
At Special Prices

Black Monkey Bear with high luster finish—the most popular Fur Trimming of the season is priced for Opportunity Day. 3 inches wide, yard, $4.50; 2-inch, $3, and 1-inch, yard..... **$1.50**

Four-inch Fur Bandings—the new waved lapin in white, beige and platinum; thibetine in white, Titian, platinum and ombre; weaselette sable-dyed (coney)—very special, yard..... **$5.98**

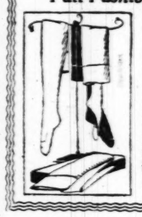
Novel Buckles

Fancy Buckles and Clasps of metal, celluloid, enamel, pearloid and rhinestone combinations—many styles for hats and frocks, special at, each... **25c** and **50c**

Slipper Buckles of rhinestone and steel are an outstanding value at, pair..... **25c** and **50c**

(Trimmings—Main Floor.)

Women's Hose
Full Fashioned, Pair



98c

Heavy service-weight, full-fashioned pure thread Silk Hose with mercerized lisle tops. Slightly irregular. Popular colors.

(Main Floor.)

Special Values in Handkerchiefs

Women's Porto Rican hand-drawn Irish linen Handkerchiefs with hand-rolled hem, very special at, each..... **18c**

Women's Handkerchiefs of sheer batiste with dainty Chinese hand-embroidered and hand-whipped hems, 1 doz., **60c**

Men's Soft-Finished cambric Handkerchiefs with fast-colored woven borders; 12 Handkerchiefs for..... **65c**

Men's Irish Linen Handkerchiefs of medium weight with ¼-inch hemstitched hem. (Limit 2 dozen.) Special, 6 for **75c**

Women's Hand-Embroidered Irish linen Handkerchiefs with 1-16-inch fancy hems. Slightly imperfect; each..... **18c**

Irish Linen Handkerchiefs of medium weight with 1-16-inch hem, in women's size, 6 for **65c**

Women's Sheer Linen Handkerchiefs embroidered with block letter, have tape borders; put up in a gift box, 6 for **65c**

(Main Floor.)

Diamond Watch
Very Special Value

$19.75



A charming little Watch with case of 18-k. white gold set with 2 white diamonds and fancy cut synthetic sapphires.

(Main Floor.)

Lifebuoy Soap
Dozen Cakes for

55c



This excellent quality Soap is highly recommended for both toilet or bath use. (Limit 2 dozen.)

(Main Floor.)

Bicycle Cards
Specially Priced, Deck



32c

Various colored backs; straight poker, bridge and pinochle decks (limit 1 dozen to a customer).

(Main Floor.)

New Compacts
With Chain Handle



$1.39

In white or green gold finishes and two-tone effects; fitted with rouge and powder, and some with lipstick.

(Main Floor.)

Women's Hose
All Favored Colors, Pair

88c

Chiffon weight, full-fashioned pure thread Silk Hose; silk well over the knee. Slightly irregular.



(Main Floor.)

Elgin Strap Watch
A Remarkable Value for

$14.50



Gold-filled case with 7-jewel movement; luminous dial and hands; guaranteed for service.

(Main Floor.)

Coty's Perfume
All Popular Odors, Oz.

$1.89



This ever-popular Perfume in L'Origan, Paris, Chypre, Emeraude, L'Or and La Rose Jacqueminot. (Limit 2 Oz.)

(Main Floor.)

Leather Handbags
Very Smart—Special



$3.85

Lovely new Bags in great variety of flat and under-arm styles; also new strap back, pouch and vanity.

(Main Floor.)

Semi-Made Frocks for Baby

Fine net and batiste in soft cream shade, attractively embroidered or trimmed with laces, shirrings and bandings fashion these dainty little Baby Dresses. Sizes 2 to 4 years. Special..... **98c**

Lace Pillow Tops

A dainty lace Top for the boudoir pillow made entirely of lace or of binche, guipure, filet and French laces in attractive combination. Round, oblong or oval; very special at..... **50c**

Lingerie Laces

Bandings and edges in Normandy, embroidered and filet effects—some in matched sets—so smart for lingerie. 2 to 7 inches wide, yard. **15c**

Real Laces

Chinese-made filet and Irish crochet Laces in many widths—desirable for lingerie and children's frocks—very special at, yard..... **65c**

(Lace Dept.—Main Floor.)

Women's Gloves
In Pull-On Style



$1.59

Imported Chamois Pull-ons—p. k. sewn, with pinked edge and stitched backs. Natural shades only—sizes 5½ to 7.

(Main Floor.)

Women's Hose
Full Fashioned, Pair



94c

Light weight—silk to garter hem—pure thread Silk Hose, all wanted colors. Slightly irregular.

(Main Floor.)

Wrist Watch
White Gold Filled Cases

$3.95



A reliable jeweled lever movement in an attractive white gold filled case of fancy shape. Buy now for graduation gifts.

(Main Floor.)

Wrist Watch
18-K. Solid Gold

$10.95



Rectangular shape Wrist Watch, 14-k. solid white gold — with 15-jewel movement — guaranteed.

(Main Floor.)

Bocabelli Castile Soap

98c



A well-known Olive Oil Soap; regular size factory bars; green or white. (Limit two bars.)

(Main Floor.)

Fine Handbags
French Copies



$10

The smartly dressed woman will appreciate the values offered in these very fine leather and silk Bags.

(Main Floor.)

Novelty Gloves
With Fancy Cuffs



95c

Milanese Silk Gloves with novelty cuffs in desirable shades and all sizes — unusually high-grade Gloves specially priced.

(Main Floor.)

Women's Hose
"Onyx Pointex" Heel

$1.95



Full-fashioned chiffon of very fine ingrain quality, beautiful clear weave; silk from top to toe; all the popular colors.

(Main Floor.)

Child's Silk Hose
¾-Length Style, Pair

59c



Pure thread Hose with cuff top; white and plain colors. Irregulars of a nationally advertised brand.

(Main Floor.)

Diamond Ring
In Dinner Style

$100



A beautiful platinum filigree Dinner Ring set with 13 to 15 white diamonds may be purchased Saturday at a remarkable saving.

(Main Floor.)

Absorbent Cotton
One-Pound Package

26c



Hospital grade, in one-pound rolls; excellent quality. (Limit 4 pounds to a customer.) 4 lbs. $1.00

(Main Floor.)

Leather Handbags
All Wanted Colors



$2.29

More than fifty newest Spring styles from which to choose a smart leather Bag in pouch and underarm style.

(Main Floor.)

Orthopedic Shoes
For Misses and Children



$2.45

Strap and blucher Oxford styles—of patent leather, smoked elk and tan calf. Sizes 5½ to 11, $2.45; sizes 11½ to 2, $2.95

(Main Floor.)

Comfort Shoes
For Women—Special at

$2.85



Comfortable one and two-strap Shoes for street and house wear have heavy turn soles and rubber heels. All sizes.

(Main Floor.)

Footwear
New Spring Styles

$5.95



All sizes in this specially priced group of smart Footwear—choice of many patterns and materials with the new spike or Cuban heel

(Main Floor.)

Boys' Oxfords
In New Styles—Special

$3.75



Styles for dress wear in both tan and black, with sturdily built sole and rubber heels. Sizes 1 to 6 for $3.75 and 11½ to 13½ for $3.45.

(Main Floor.)

Dinner Ring
With 3 Diamonds

$19.50



Three sparkling white diamonds attractively set in an 18-k. white gold Dinner Ring is a very special value.

(Main Floor.)

Candy Specials
Rare Values on Opportunity Day

Broken Milk Chocolate—The candy that everyone likes, is priced .....25c lb—4 lbs. 95c

Maraschino Cherries — Big, juicy Cherries in fondant are covered with rich milk chocolate. Specially priced at, lb., 39c

Supreme Chocolates — Our regular assortment of milk Chocolates, including caramels, nougats, nut creams and clusters, is priced

3 lbs. for 85c and 1 lb. for 29c

Hard Candy in good assortment—*3-lb. glass jar for 79c and 1½-lb. glass jar for 49c*

Wrapped Caramels—A delicious candy that is individually wrapped and packed in

3-lb. box for 85c and 1 lb., 29c

Hershey's Kisses—Made of pure milk chocolate; each piece wrapped in silver foil—

5 lbs. for $1.85 and 1 lb. for 39c

(Candy Section—Main Floor.)

Spool Cotton
1 Dozen Spools for



80c

250 yards J. & P. Coats' Thread, best six cord; white and black; sizes 40 to 70. (Limit 2 dozen.)

(Main Floor.)

Girls' Footwear
Straps and Oxfords



$3.95

Smart new strap and Oxford models in patent leather and tan calf. All styles in sizes 2½ to 7—very unusual values.

(Main Floor.)

Corinne Footwear
In Authentic Styles



$7.95

Everyone knows Corinne quality. Strap Slippers and Pumps in patent, rose blush, parchment kid in all sizes.

(Main Floor.)

Constant Comforts
Dress-Shoe Styles

$3.95



Featuring at a low price, 100 pairs of soft black kid Constant Comfort Shoes with heavy turned soles and rubber heels. All sizes.

(Main Floor.)

Boudoir Slippers

$1.69



Women's leather Boudoir Slippers, soft padded soles, silk pompons, attractively lined in tan, red, blue and black—all sizes.

(Shoe Dept. and Thrift Avenue—Main Floor.)

Diamond Ring
Solitaire Setting

$59.50



Women's 18-k. solid gold basket-style Ring with brilliant white diamond, .24 to .28 carat.

(Main Floor.)

Household Rubber Gloves, 25c Pair

Diana good quality Rubber Household Gloves in sizes 7, 8, 9 and 10 at this low price. Limit 2 pairs to each customer.

(Main Floor.)

Cleaning Chamois Size 20x26—$1

Masterton washable Chamois (size 20x26 in.), suitable for automobile and household use. Limit 2 to each customer.

(Main Floor.)

Pepsodent Tooth Paste, 28c Tube

Pepsodent is a popular dentifice and a special opportunity value. Buying limit, 2 tubes.

(Main Floor.)

Mavis Talcum Powder, 29c

Offering 3000 boxes of this popular Powder in 7-oz. boxes. Limit 3 boxes to a customer.

(Main Floor.)

Toiletware Set of 9 Pieces, $10.95

New Windsor pattern, in luster-pearl finish; two-tone effects in maize, rose, blue, green, orchid.

(Main Floor.)

Combination Box of Jergen's Soaps, 59c

Box of 12 cakes, large bath and transparent toilet Soap, in delightful violet odor. Limit 2 boxes.

(Main Floor.)

Lux Flakes 8c—6 for 45c

7500 packages of these soap flakes, excellent for household uses and fine laundering. Limit, 12 packages.

(Main Floor.)

Rosine Toilet Water, $4.49

Large 7-oz. bottle Habana, Nuit de Chine, Maharadjah, Fruit Defundu, Tout le Foret. Limit 2.

(Main Floor.)

Please Carry Small Parcels

We Do Not Quote Comparative Prices

See 2 Preceding and 7 Following Pages

No Mail or Telephone Orders

STIX, BAER & FULLER

Look for the Purple Signs

GRAND-LEADER

OPPORTUNITY DAY

Every Department of the Store Offers Sensational Values Saturday

Soda Fountain Special
For Opportunity Day

25 Checks for

$1.00

25 Checks may be purchased on Saturday for $1.00. These checks may be used at any time.

(Main Floor.)

Rayon Underwear
Gowns, Envelope Chemise Costume Slips, Step-Ins



$1.59

Lovely styles including newest French step-in panties and step-in drawers; white and dainty blossom tints; all sizes.

Women's Novelty Rayon Panties, $1.39

High luster texture, 3-ruffle style, in pretty blossom tints; extraordinary values.

Vests to match, 79c.

Sample Glove Silk Chemises, $2.95

Just 378 garments—all extra full cut, beautifully tailored; trimmed with fine laces and appliques. Sizes 34 to 42.

(Second Floor.)

Newest Hats
For Miss and Matron



$5.95

Including smart Milans, large hairbraids, flower-trimmed Hats, embroidered Hats, straws, felts, and belting; all headsizes.

(Third Floor.)

Large Hats
In Summer Styles, at



$3.45

Fashionable large Hats of snake braid, Milan hemp, and hairbraid, in Summer colors. Also smart styles in crochet, satin, felt.

(Third Floor.)

Smart Dress & Sports Hats
Advance Spring and Summer Styles Featured at



$8.75

Hats of marvelous chic and quality; hand-crochet straws, leghorns, flower-trimmed Hats, Milans, fancy straws, ballibuntals, perle visca, satin, crepe, felt. Hats for miss and matron; in Summer colors, white, black and navy.

(Third Floor.)



Children's Hats
For Opportunity Day

$1.45

An exceptionally smart variety for girls 6-to-12 years, including tailored straws with ribbon trimmings. All colors.

(Third Floor.)



Permanent Wave
Opportunity Day Special



$12.50

Make your appointment Saturday; have the wave at your convenience. The special rate may be paid or charged when wave is given.

(Beauty Shop—Third Floor.)

Tots' Sleepers
2 to 12 Year Sizes



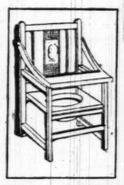
63c

"Sexton" — a well-known and well-made brand of Sleepers, made of soft-finish white cross-bar. Button front; drop-seat style.

(Baby Shop—Second Floor.)

Nursery Chairs
Ivory Enameled

$2.77



These Chairs are well constructed of selected hardwood — complete with tray, playbeads and enamel commode.

(Baby Shop—Second Floor.)

Children's Hose
Silk-and-Rayon

59c



Fancy styles, ¾ length, thread, silk-and-rayon-mixed Hose for children. All have cuff top, some are irregular.

(Hosiery—Main Floor.)

Linen Huck Towels
Special Importation at

39c

Made of fine all-linen Irish huck with beautiful satin Jacquard borders and hemstitched hems. Size 17x30 inches—very special value at this price.

(Second Floor Thrift Avenue.)

Mantel Clock
In Mahogany Finish

$7.95



Sessions' 8-Day Clock in pretty tambour style — 22 inches wide and 10 inches high, with two-tone chimes.

(Main Floor.)

Knit Union Suits
For Women



49c

Open or closed style, loose or tight knee, bodice or built-up shoulders, regular and extra sizes.

(Knit Underwear—Second Floor.)

Handmade Gowns
Step-Ins and Envelopes



85c

Dainty hand-appliqued and embroidered batiste Gowns, Step-Ins and Chemise; white and colors.

(Second Floor.)

Infants' Coat & Hat Sets
Of Heavy Crepe de Chine

$7.79



The Coats are fashioned of good quality crepe de chine and silk lined; smocked yokes; hand-embroidered collars; with ruffled Crepe de Chine Caps to match. White, pink or blue, sizes 1 and 2 years—very special.

Sample Dresses

Cunning little models made of heavy crepe with dainty hand embroidery and hand smocking in sizes 1 and 2 years—all samples—very specially priced at **$2.93**

Girls' Bloomers

The popular "Jean" Bloomers made of Halcyon cotton messaline with saddle crotch, reinforced seams. Sizes 4 to 16 years—a marvelous value for **59c**

Coat and Tam

A smart tweed Coat cut on mannish lines and beautifully tailored is lined throughout; sizes 1 to 6 years with tam to match priced at **$6.75**

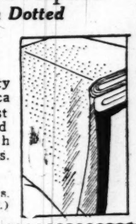
Wool Sweaters

Smart little Sweaters knitted of pure woolen yarns in attractive solid and combination colorings. Sizes 1 to 5 years for **$1.00**

(Infants' Dept.—Second Floor.)

Rayon Alpaca
Pin Dotted

25c



Fine quality Rayon Alpaca in solid-fast colors and white with pin-size dots. 36 in. wide.

Wash Goods, Second Floor.)

Crepe de Chine
40-Inch, Washable, Yard

$1.39

Beautiful lustrous finish in wonderful range of colors, also black and white suitable for frocks, lingerie, children's dresses.

(Second Floor and Thrift Av.)

Gay Scarfs
Georgette and Crepe

$1.00 and $1.95



Beautiful color combinations in printed or hand-blocked designs, with or without fringe. Slightly imperfect, but marvelous values.

Sample Neckwear, $1.00

Vestees, Jabots, Collar and Cuff Sets of lace, Georgette, satin, etc.; trimmings of Irish, filet and Val. laces.

(Main Floor.)

Sample Neckpieces, 50c

Vestees, collar and cuff sets, berthas, jabots, etc., of organdie, linen, lace, crepe and satin.

(Neckwear Dept. and Thrift Av.—Main Floor.)

Flapper Suits
Of Linen—for Boys



$1.79

Pure Irish linen with colored belts. Some have checked trousers. White, tan, gray, blue and checks, sizes 2 to 6.

(Baby Shop—Second Floor.)

Philippine Gowns
Hand Embroidered



$1.95

Hand embroidered, of white nainsook, with becoming necklines and sleeves or sleeveless.

(Second Floor.)

Printed Dimity
and Batiste

25c

Yard



Sheer cotton fabric in charming designs for Summer frocks, varied assortment of patterns; 36 inches wide.

(Wash Goods—Second Floor.)

Crepe Romaine
Extra Weight, Yard

$2.19

Soft silky finish, lovely for Summer frocks over printed or plain foundations; newest colors, also black and white. 40-inch.

(Second Floor.)

Crepe de Chine Lingerie



Step-In Chemise
Step-In Drawers
French Panties

$2.19

Extraordinary values in dainty Undergarments of soft silk crepe de chine, in pastel tints, beautifully made and adorned with thread and Val. lace. Many styles—all sizes from 34 to 42.

Silk Pajamas, $3.89

Women's 2-piece crepe de chine Pajamas, elaborately trimmed with lace and net. Square and round neck; pastel shades. Trousers are lace trimmed.

Crepe de Chine Nightgowns, $3.59

Heavy quality silk, in the pretty pastel tints—some are smartly tailored, others trimmed with fine laces and nets.

Crepe and Radium Costume Slips, $2.50

Beautifully tailored, with deep hem of self-material, in peach, flesh, Nile, white, tan, navy—all sizes in each color.

(Second Floor.)

Brassieres
Long Loversform



$1.00

The Long Loversform Brassiere is made of exceptional quality brocades. Fits perfectly.

(Second Floor.)

Long Corsettes
Gossard Make

$1.95



Long foundation garments for slight figures; brocades, silk jersey, silk brocades, or lace-top brocades.

(Second Floor.)

Colored Dress Linen

49c *Yard*

An exceptionally fine quality, in the 36-inch width. In Summer colors—Copenhagen, Rose, Strawberry, Green, Gold, Apricot, Heliotrope; also White.

(Second Floor.)

Printed Pussywillow Silks

750 Yards, in a Wonderful Selection of Designs, Yard **$2.69**

All the most desired colors for frocks, blouses and combination dresses—small allover patterns, as well as medium size floral designs of unusual loveliness. Width 40 inches.

40-Inch Printed Crepe de Chine, $1.49

Excellent range of colors; small floral effects, geometrical and allover designs, including tan and navy, white-and-black, etc.

Printed Georgette Crepes at 98c

An extremely low price for this beautiful 40-inch silk, in an extensive range of patterns for frocks, scarfs, etc.

Solid-Colored Georgette 40-In. Wide, Yard, $1.29

All-silk, pure-dyed Georgette in creepy weave and medium weight. Choice of light, medium and dark colors, also white and black.

27-Inch Chinese Brocades, $1.49

Choice of 22 colors, all washable; also white; for sports wear, frocks, pajamas and lingerie.

(Second Floor.)

Washable Orlando Crepe

Beautiful washable crepe of superior quality and unusually firm texture, and all silk—no weighting. It is 40 inches wide and you have a choice of 45 different colors including black and white for..... **$1.84**

(Thrift Avenue—Main Floor.)

Wrap-Around
Gossard Girdles



$3.75

Gossard Wrap-Arounds of superior brocades and elastic slenderize the developed figure.

(Corsets—Second Floor.)

Belt Garment
Long Corsette

$2.75



The Long Corsette with under-belt pleases the woman with over-developed abdomen and thighs.

(Corsets—Second Floor.)

Peter Pan Checked Gingham

39c *Yard*

Several different size checks in many pretty colors. Fine quality, warranted fast color. 32 inches wide.

(Second Floor.)

50-Yd. Spool Silk
Dozen, 38c

Best quality Canton Silk, in black, white and all wanted shades. Limit two dozen.

(Main Floor.)

1 Quire Stationery
3 Boxes for $1.00

Long single sheets of ripple-finished, deckle-edge stock; envelopes with colored linings—very special.

(Main Floor.)

Dyanshine
Bottle, 24c

Barton's Dyanshine double-service Shoe Polish. Limit 2 bottles to a customer.

(Notions—Main Floor.)

Garment Bags
Each, 69c

Fancy flowered cretonne Garment Bags, protect clothes from dust and dirt.

(Notions—Main Floor.)

A. B. C. Fabrics
Yard, 48c

Washable silk-and-lisle in many plain colors; also white and black; substandards.

(Second Floor.)

Satinette
38c Yard

A standard brand of cotton Satinette with lustrous finish, in many colors, white and black. 36 inches wide.

(Second Floor.)

54-In. Wool Jersey
Yard, $1.69

Fine soft Wool Jersey for women's and children's frocks. Many new colors are included.

(Second Floor.)

54-In. Wool Tweed
Yard, $1.79

Popular for Spring and Summer Coats and Suits. Variety of pretty designs and mixtures.

(Second Floor.)

Doors Open Saturday at 8:30 A. M.

Save Time—Use the Escalators

See 3 Preceding Pages and 6 Following

No Mail or Phone Orders Filled

STIX, BAER & FULLER

Store Opens Saturday at 8:30

GRAND-LEADER

OPPORTUNITY DAY

Ten Pages of Wonderful Values Demonstrate Our Merchandising Mastery

Thrift Avenue
The Buy-Way of St. Louis

Boys' Percale Shirts
At 79c
Collar-attached Shirts of good quality percale in a wide variety of newest patterns; fast colors. Sizes 12 to 14½.

Chinese Honan Pongee
33 In. Wide—Washable, Yd.
At $1.00
3000 yards of this much-wanted Pongee in a large range of colors, also white.

Knitted Lumberjacks
Button Front
At $1.29
Made with knitted cuffs and bottoms; all over cricket patterns. Sizes 24 to 32.

Imported Bowl Sets
Assorted Decorations
At 79c
Five bowls in graduated sizes, so useful in every kitchen.

Huck Towels
At 39c
Extra fine all-linen Irish huck with satin Jacquard borders, nicely hemstitched; size 17x30.

Children's Play Oxfords
At $1.59
Of patent leather and tan calf; sturdily built soles and rubber heels. Sizes, infants 5 to misses 2.

Kid Gloves
Novelty Cuffs
At $1.49
Imported Kid Gloves and two-clasp lengths; a good range of colors and sizes to select from.

Boys' Wash Suits
Mannish Little Models
At 85c
Made of chambray and Peggy cloth with contrasting colored blouse and belts. Sizes 2 to 6.

Women's Rayon Vests
Tailored Models
At 59c
Pastel tints and a full range of sizes. Bloomers and step-in Chemise combinations to match, $1.00.
(Thrift Avenue—Main Floor.)

Alarm Clocks
Big or Baby Ben



$1.89
The popular reliable Big Ben or Baby Ben Alarm Clocks; limit of one to a customer.
(Main Floor.)

Salt Shakers
Sterling, 6 in Box



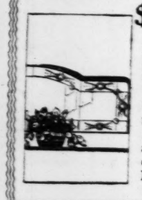
89c
Six individual sterling silver Salt Shakers in plain or hammered colonial design—in lined box.
(Main Floor.)

Console Mirror
Semi-Venetian Shape



$24.50
Newest patterned Mirrors finished in burnished gold leaf and coin silver edge with engraved designs; exceptional value.
(Fifth Floor.)

Venetian Mirror
Etched and Mitered



$10.98
Handsome buffet and mantel-type Mirrors, finely etched and mitered in the 14x40-in. size; a beautiful addition to any living room.
(Fifth Floor.)

Bridge Lamp
With Georgette Shade



$8.95
Handsome—with cast base, brass tubing in plated finish and finely pleated Georgette Shade—various colors, complete.
(Fifth Floor.)

Bridge Lamp
Iron Base—Chintz Shade



$2.79
An extremely low price for this Bridge Lamp with pretty pleated chintz shade in various colors, complete.
(Fifth Floor.)

Buffet Mirror
Three and Five Sections



$5.98
Mitered glass Mirrors in ornamental and antiqued gold frames in the popular 3 and 5 section styles. Size 20x52 inches.
(Fifth Floor.)

Phonographs
Console Type Cabinets



$37
These instruments have new type reproducers and tone arms and large motors. Mahogany finished cabinets.
(Fourth Floor.)

Music Rolls Are Special at 32c
500 assorted Rolls featuring the newest and most popular numbers. Excellent for dancing and other entertainment.
(Fourth Floor.)

Hawaiian and Banjo Ukes, 99c
Full-size instruments that have a clear and mellow tone. May be had in several different styles. Ideal for beginners.
(Fourth Floor.)

Whiting-Davis Mesh Bags, $1.95
New enamel-link Mesh Bags in attractive patterns and Spring colors, a beautiful assortment.
(Main Floor.)

Opportunity Day

Luncheon
11:00 to 2:30

75c

Choice of: Fruit Cocktail, Cream of Tomato, Chicken Broth or S. B. & F. Appetizer.

Choice of: Creamed Chicken with Fresh Mushrooms, Fried Frog Legs, Roast Sirloin of Beef, Fresh Strawberry Omelette, Fried Filet of Sole, Creamed Tiny Peas, Potatoes.

Choice of: Lemon Meringue or Cherry Pie, Fresh Strawberry Meringue Slice, Fresh Strawberry or Chocolate Sundae.

Choice of: Coffee, Iced Tea, Cherry Cola or Milk.
(Sixth Floor Restaurant.)

Bakery Specials

Pineapple Mint Layer Cake.....54c
Devil's Food Loaf Cake.....29c
Angel Cake, Vanilla Icing.....49c
Restaurant Coffee, 3 lbs.....$1.29
Hillcrest French, 1000 Island Salad Dressing, or Sandwich Spread, 3 jars for.....89c
(Main Floor.)

Book Ends
Metal, Many Designs, Pr.



95c
Attractively finished in brass or bronze, the Book Ends come in a variety of floral and conventional patterns.
(Oriental Bazaar—Fifth Floor.)

Ship Models
Of Spanish Galleons



$4.95
Artistically modeled replicas made of wood with complete riggings and sails—an exceptional value.
(Oriental Bazaar—Fifth Floor.)

Novelty Jewelry
The Newest Effects



$1.00
Brooches, earrings, festoons, pendants, necklaces, bracelets, etc.—attractive modish novelties at $1.00.
(Main Floor.)

Freshman Radios
Without Accessories



$39.75
Five-tube, one-dial control receivers in two-tone mahogany finished cabinets. Have built-in speakers and battery compartments.
(Fourth Floor.)

Stamped Rompers
And Panta Suits

95c
Many attractive designs stamped on good quality broadcloth or rep in sizes from 1 to 3 years.
(Art Needlework—Second Floor.)



Brittany Scarfs
Several Styles

$1.00
A very low price for these 18x45-inch Scarfs with attractive motifs and in many styles.
(Art Needlework—Second Floor.)



Pillowcases
Pure Linen, Stamped, Pr.



$1.89
Stamped in three pretty simple designs—these linen Cases have hemstitched hems—a special value.
(Art Needlework—Second Floor.)

Bed Lights
Georgette Covered



$1.95
Daintily made, all silk lined, trimmed with gold lace or garlands in rose, blue, orchid green, gold.
(Art Needlework—Second Floor.)

Novelty Pillows
Faille, Baronet, Rayon

$1.59
Round or oval shape with shirred and puffed effects and prettily trimmed with garlands—many colors.
(Art Needlework—Second Floor.)



Linen Table Set
Hemstitched, Very Special

$5.95
Cloth 66x84 inches and six napkins (size 20x20 inches)—made of extra good quality bleached satin damask with beautiful Jacquard designs.
(Second Floor.)



New Records
Specially Priced, Each

16c
You may select a complete assortment of the newest music successes in these Records at this low price. Needles, 3c pkg.
(Fourth Floor.)



Women's Frocks
For Home Wear—Special

$1.79
Opportunity values in smart Frocks of washable prints, dainty batiste and dimity—a wide choice of styles, including large sizes.
(Second Floor.)



Silk Robes
and Pajama Suits, Special

$6.95
Remarkable values in the daintiest of Robes—of printed silks and lace-trimmed pastel silks. Also two-piece Pajamas of printed silk.
(Third Floor.)



Brittany Scarfs
Several Styles

$1.00
A very low price for these 18x45-inch Scarfs with attractive motifs and in many styles.
(Art Needlework—Second Floor.)

Women's Frocks
For Home Wear—Special

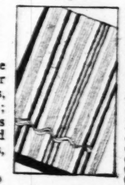
$1.79
Opportunity values in smart Frocks of washable prints, dainty batiste and dimity—a wide choice of styles, including large sizes.
(Second Floor.)

Silk Robes
and Pajama Suits, Special

$6.95
Remarkable values in the daintiest of Robes—of printed silks and lace-trimmed pastel silks. Also two-piece Pajamas of printed silk.
(Third Floor.)

Krinkled Spreads
Fast Colors, Stripes

$1.69
Attractive Spreads for full-size beds, 81x105 inches; light grounds with colored woven stripes, scalloped.
(Second Floor.)



Bedspreads
of Colored Rayon

$3.95
Beautiful Rayon Bedspreads in a variety of colors; are nicely scalloped. For full-size beds, 81x105 inches.
(Second Floor.)



Pillowcases
Pure Linen, Stamped, Pr.

$1.89
Stamped in three pretty simple designs—these linen Cases have hemstitched hems—a special value.
(Art Needlework—Second Floor.)

Bedspreads
Stamped, With Bolster

$1.19
Full-size Spreads with pink or blue woven stripes stamped in popular basket or colonial girl design.
(Second Floor.)



Umbrellas
16-Rib Gilt Frames

$4.69
Satin borders and Roman bands in smart color combinations and black; transparent amber, lustre pearls and colored handles.
(Main Floor.)



Bed Lights
Georgette Covered

$1.95
Daintily made, all silk lined, trimmed with gold lace or garlands in rose, blue, orchid green, gold.
(Art Needlework—Second Floor.)

House Frocks
Many Dainty Styles

$1.00
Apron Frocks of daintiest prints and gingham, organdie and dimity trimmed. Hoover Aprons included.
(Third Floor.)



Beaded Bags
Large Size—Hand Knit

$14.95
Made with smallest beads in many beautiful designs and color combinations hand-knitted Bags.
(Main Floor.)



Umbrellas
16-Rib Gilt Frames

$4.69
Satin borders and Roman bands in smart color combinations and black; transparent amber, lustre pearls and colored handles.
(Main Floor.)

Beaded Bags
French Handmade

$10.95
Steel Bead Bags in beautiful colorings mounted on frames and nicely lined—imported from France.
(Main Floor.)



Umbrellas
For Men and Women

$2.49
All modish colors, solid amber and pearl tinted handles; satin tape and heavy carrying cord; ten-rib frame. Men's black Umbrellas.
(Main Floor.)



Wash Frocks
Remarkable Values at

$2.49
For home wear—smart Frocks of sheer printed batiste, dimity and gay year-'round prints, with clever trimmings. Many styles.
(Second Floor.)



Pound Paper
And Envelopes—Special

59c
72 sheets of old English ripple-finish stock with 50 envelopes to match—a special combination and a marvelous value.
(Main Floor.)



Beaded Bags
French Handmade

$10.95
Steel Bead Bags in beautiful colorings mounted on frames and nicely lined—imported from France.
(Main Floor.)

Umbrellas
For Men and Women

$2.49
All modish colors, solid amber and pearl tinted handles; satin tape and heavy carrying cord; ten-rib frame. Men's black Umbrellas.
(Main Floor.)

Wash Frocks
Remarkable Values at

$2.49
For home wear—smart Frocks of sheer printed batiste, dimity and gay year-'round prints, with clever trimmings. Many styles.
(Second Floor.)

Glass Stemware
Two Graceful Shapes, Ea.

23c
In glistening crystal, green or amber stem, or rose colored; hand-cut in lovely designs—all the wanted pieces.
(Fifth Floor.)



Flower Bowl
With Graceful Figure

$1.49
Bowls in lovely green, amber, blue and canary glass complete with graceful imported figures in a variety of poses.
(Fifth Floor.)



Rhinestone Jewelry, $1.45
Brilliant pins, brooches, hat ornaments, and other novelty pieces in this very special group.
(Main Floor.)

Lawn Swing Hardwood, $4.69
Strongly braced, in natural color with real trimmings—suitable for children from 2 to 12 years.
(Toys—Fifth Floor.)

Wonder Walker For Baby, $3.69
Convertible to 3-wheel coaster. Blue with ivory trimmings; has handle, and front and rear bumpers.
(Toys—Fifth Floor.)

Scooter Cars Steel Frames, $1.39
Irish Mail Scooters with rubber-tired disc wheels, strongly constructed and finished in red and green.
(Toys—Fifth Floor.)

Buddy L Toys Of Steel, $6.95
Miniature models, of sand trucks, sprinklers, oil, lumber and coal trucks, fire engines, etc.
(Toys—Fifth Floor.)

BOOKS

Webster's Collegiate Dictionary, de luxe thin paper edition, art cloth binding, $3.65

Rudyard Kipling's Verse, inclusive edition, one handsome volume.....$3.95

The Girl Graduate—Her Own Book—new loose leaf edition, art cloth with silk cords.....$1.45

Bible, self-pronouncing, illustrated; in flexible morocco, overlapping covers.....$2.25

2000 Novels, mostly copyright and original editions, over 300 titles...3 for 1, each, 35c

Children's Books Each, 89c

The Children's Book Shelf—Books every child should own—each volume bound in cloth with front cover inlay and illustrations.

The Wonder Book of Bible Stories.

Tales From Shakespeare.

Robinson Crusoe.

Little Women—Louise Alcott.
(Second Floor.)

Store Open Saturday Until 6 P. M.

Look for the Purple Signs

See 4 Preceding and 5 Following Pages

No Mail or Telephone Orders

STIX, BAER & FULLER

Look for the Purple Signs

GRAND-LEADER

OPPORTUNITY DAY

Men's and Boys' Apparel and Accessories—Priced at Remarkable Savings

Men's 2-Trouser Suits
2 and 3 Button Models



$28.50

Cassimeres, twists and worsteds for men in regular, shorts, longs, stouts. Excellent choice in young men's college styles in herringbone, striped or plaid effects in models for regulars, shorts, longs.

(Fourth Floor.)

Men's Worsted Suits
With Two Trousers



$32.50

Suits tailored of good quality all-wool worsted fabrics in conservative 3-button single-breasted style. Plain grays, bankers' checks and fancy stripes. Regulars, shorts, longs and stouts.

(Fourth Floor.)

Men's New Topcoats
Knitted or Fancy Fabrics



$19.75

Knitted Coats of all-wool material in four different colors. Sizes 34 to 42. Fancy tweed or cassimere Coats in smart plaid and diagonal patterns. Single-breasted, English box-back models.

(Fourth Floor.)

Kuppenheimer Suits
In New Spring Shades

$39.00



These are of standard Kuppenheimer quality in popular light shades and patterns for Spring. Extraordinary values. Regulars, shorts, longs and stouts. Sizes for all men and young men.

(Fourth Floor.)

Youths' 2-Pants Suits
Newest Styles and Colors

$19.95



Fancy patterns in 3-button, single-breasted college models. Each Suit has vest and 2 pairs of wide English trousers. Light shades of tan and gray. Sizes from 14 to 20.

(Fourth Floor.)

Boys' Play Suits
Of Blue Chambray



89c

Tom Sawyer Play Suits that button down the front and have long sleeves, sport style collars and drop seats. Made of lightweight fabric ideal for Summer. 2 to 10.

(Fourth Floor and Thrift Avenue.)

Boys' Wash Knickers
Of Palm Beach Material



$1.69

You may select plain colors or fancy patterns in popular shades of tan and gray; the Knickers have wide belt loops and watch pockets; all strongly tailored. Sizes 6 to 16.

(Fourth Floor and Thrift Avenue—Main Floor.)

Boys' Flapper Suits
Broadcloth or Linen



$1.79

Tom Sawyer Play Suits of white imported English broadcloth and white imported linen. Short sleeves, sport-style collars and self belts. Sizes from 2 to 8 years.

(Fourth Floor.)

Boys' Blue Suits
With Extra Knickers

$9.98



Double-breasted style Suits tailored of good quality blue serge woolens. The coats are alpaca lined and each Suit has two pairs of lined knickers. Sizes 6 to 12.

(Fourth Floor.)

Broadcloth Shirts
Of Kingswear Cloth

$1.25



3600 men's Kingswear Shirts of solid white imported English broadcloth. They are in collar-attached and neckband styles and all sizes from 13½ to 18.

(Men's Furn. and Thrift Av.)

Men's Fine Shirts
Nelvo Broadcloth

$2.50



1800 all-white Shirts of lustrous imported English broadcloth, also other fine broadcloth of excellent wearing qualities; neckband or collar-attached. All sizes.

(Main Floor.)

Men's Knickers
Of High-Grade Linen



$2.79

Men's high-grade, preshrunk all-linen golf Knickers; plain white, or smart plaid patterns. Unusual values.

(Fourth Floor.)

Union Suits
Varsity Brand



59c

1200 boys' Union Suits, made of white nainsook; some made in button-on style. All are full cut and well made. Sizes 2 to 16.

(Thrift Avenue and Fourth Floor.)

Sport Blouses
Yorkshire Broadcloth



99c

Boys' Tom Sawyer Blouses with sport neck and short sleeves. White, tan, blue, novelty patterns. Sizes 6 to 16.

(Fourth Floor and Thrift Avenue—Main Floor.)

Boys' Blouses
In Sport Style

63c



Tom Sawyer percale Blouses in newest Spring patterns. Sport necks, short sleeves. Sizes from 6 to 16 years.

(Thrift Avenue and Fourth Floor.)

Boys' Shirts
Yorkshire Broadcloth

$1.29



Tom Sawyer Shirts in collar-attached and sport styles; plain white only. Excellent values. 12 to 14½.

(Fourth Floor.)

Boys' Wool Suits
With Extra Trousers

$12.95



Single or double breasted style Suits in the popular light shades of tan, gray and fancy mixtures. Sizes 6 to 16.

(Fourth Floor.)

Men's Bathrobes
Very Special at

$3.25



150 terry and beach Robes in a variety of colors and styles. All have shawl-style collars. All sizes.

(Main Floor.)

Hickok Belts
Remarkable Values at



77c

Leather Belts in black, cocoa and gray with silk insets and tongue buckles. Sizes from 28 to 42.

(Main Floor.)

Men's Hose
New Fancy Patterns



33c

Pure thread-silk-and-rayon-mixed Hose in an attractive assortment of new patterns.

Main Floor.)

Men's Hats
Snap-Brim Style



$3.00

New Spring Hats in popular shades of light gray and tan. Bands in plain harmonizing colors. Extraordinary values.

(Main Floor.)

BVD Union Suits
Specially Priced at



95c

Made of good quality checked nainsook, round or V-neck style. All white. Sizes 34 to 46.

(Main Floor.)

Boys' Sweaters
Wide Variety of Styles

$1.89



Worsted or worsted-and-rayon Sweaters in fancy weaves and new all-over cricket patterns. 28 to 36.

(Fourth Floor.)

Roller Skates
For Boys and Girls

$1.19



Skates with self-contained ball-bearing steel rollers; nickel plated and adjustable to any size.

(Fourth Floor and Thrift Avenue—Main Floor.)

Men's Pajamas
Of Cotton Pongee

$1.00



Solid color Pajamas of soft quality cotton pongee. V-shaped necks and all frog trimmed. All sizes.

(Main Floor.)

Suitcases
24 or 26 Inch Size



$9.95

Excellent quality walrus Cases with sewed-on corners and loops. Lined—straps all around.

(Fourth Floor.)

Fitted Suitcases
Made of Cowhide



$22.50

Round-edge Suitcase; silk-like finished lining, shirred pocket. Fitted with 10 pearl-style toilet articles.

(Fourth Floor.)

Men's Caps
New Spring Styles



$1.00

Tailored Caps of all-wool materials; some of them are lined; all well made. Unusual values.

(Main Floor.)

Union Suits
Kerry Kut Brand



$1.15

Made of fine quality English broadcloth in V-neck style with side-leg opening. Sizes 34 to 46.

(Main Floor.)

Track Pants
Athletic Shirts

59c
Each



Slip-over style Shirts of knitted cotton and Track Pants of fancy broadcloth. All sizes.

(Main Floor.)

Men's Silk Ties
Wide Open-End Shape

55c



Choice of silk or silk-and-wool; excellent colors and patterns including new stripes and figure effects.

(Main Floor.)

Men's Robes
Rayon or Terry Cloth

$7.50



Choice of 100 fine Terry Robes and Robes of rayon mixtures. All made with shawl collars. All sizes.

(Main Floor.)

Pocket Lighters
Golden Wheel Brand



$4.95

An attractive Lighter which lights easily and is easily kept clean. An extraordinary value.

(Cigar Shop—Main Floor.)

400 Cigarettes
Of Standard Brands



$2.25

2 cartons of 200 Camels, Clowns, Chesterfields, Lucky Strike and Piedmont Cigarettes. Limit 4 cartons.

(Main Floor.)

Men's Sweaters
Cricket Sport Style



$2.89

This offering embraces wide choice in newest colorings, patterns and weaves. Sizes from 36 to 46.

(Fourth Floor.)

Men's Slippers
A Noteworthy Value

$1.69



300 pairs Everett style Slippers of tan leather; soft padded soles. Sizes 6 to 12.

(Main Floor.)

Men's Oxfords
New Spring Styles

$4.75



Smart styles made by a well-known manufacturer. Light tan and black good quality calfskin.

(Main Floor.)

Smart New Ties
Of Fine Quality Silks

88c



Chamois failles, moires and imported silks make up this remarkable group. Excellent new patterns.

(Main Floor.)

Men's Pajamas
Made of Soiesette

$2.00



Made of lustrous soiesette, highly mercerized. V-shaped necks or collars attached. With or without frogs.

(Main Floor.)

Doors Open Saturday at 8:30 A. M.

We Do Not Quote Comparative Prices

See 5 Preceding Pages and 4 Following

No Mail or Phone Orders Filled

STIX, BAER & FULLER

Store Opens Saturday at 8:30

GRAND-LEADER

OPPORTUNITY DAY

Ten Pages of Wonderful Values Demonstrate Our Merchandising Mastery

French Marquisette
40 Inches Wide, Yard



35c

This very popular drapery material in ecru color, is an exceptional value—hangs well at the windows and is durable.

(Sixth Floor.)

Drapery Damask
50-Inch Width, Yard



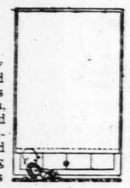
$2.45

Choice of a large selection of attractive patterns in this good quality heavy grade Damask, 50 inches wide, at this special price.

(Sixth Floor.)

Window Shades
Bancroft Holland, Each

$1.15

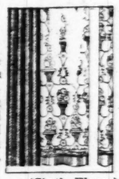


Bancroft's Sunfast Holland Window Shades in cream ecru, dark ecru and linen are mounted on guaranteed Hartshorn spring roller. 36 inches wide by 6 feet.

(Sixth Floor.)

Amerex Panels
Fringed Borders, Each

$1.85



Attractive Curtains in allover and floral patterns with dainty scalloped borders trimmed with deep rayon bullion fringe. Rare values.

(Sixth Floor.)

Window Awnings
Castilian Stripes, Each



$1.20

Tan and brown Castilian striped Awnings are durable and attractively made with scalloped skirt. Sizes, 2-6, 3-6, 4 feet—ready to hang. Very special value.

(Sixth Floor.)

5-Pc. Curtain Set
With Colored Ruffles



$1.75

Of fine quality ecru voile these attractive Curtain Sets are made with full ruffles in pretty colors. Valance and tie-backs to match.

(Sixth Floor.)

Smart Curtains
Of Luster Lace, Each

$2.80

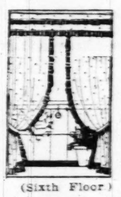


Lovely new designs make these Luster Lace Curtains in rich shades of bronze and natural especially suitable for living and dining room.

(Sixth Floor.)

Curtain Sets
Of Colored Grenadine

$1.95



Dainty 5-piece Sets of dotted grenadine in many pretty colors. The Set includes valance and tie-backs to match.

(Sixth Floor.)

Cedar Chest
Walnut Finish, 45-Inch

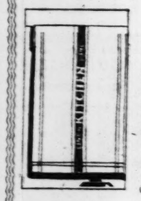


$16.75

Attractive console style Chest with panel on front and cabinet construction, dull finish, and lined with fragrant cedar.

(Sixth Floor.)

Kitchen Towels
Of Pure Linen—Special



15c

The word kitchen is neatly woven into the heavy linen crash of these nicely hemmed Kitchen Towels. Very special value at this sale price.

(Second Floor and Thrift Avenue.)

Linen Damask
64 Inches Wide, Yard

69c



All-linen silver bleached table Damask with neat satin Jacquard designs is 64 inches wide of extra heavy quality and a very special value.

(Second Floor and Thrift Avenue.)

Emb. Vanity Set
Samples—Very Special

98c



Each Set consists of a 6x12-inch and two 8x12-inch doilies of fine round-thread Irish linen, beautifully embroidered by hand.

(Second Floor and Thrift Avenue.)

Mattress Covers
Opportunity Values at



$1.00

Well tailored, of good quality muslin. For full-size and three-quarter-size beds. Featured at a low price for this Opportunity Day.

(Second Floor.)

Hand-Embroidered Scarfs
Size 18x36 Inches—Special at

75c



Marvelous values are these Porto Rican Scarfs—1200 of them, of excellent quality all-linen crash, with elaborate hand embroidery in fast colors. Choice of three popular sizes—shop early. Size 18x45 or 18x54-inch, 98c.

(Second Floor and Square 2—Main Floor.)

Plated Tableware
Puritan Pattern—Special

12c



Choice of knives, forks, teaspoons, tablespoons, salad forks, iced teaspoons and many other useful pieces of guaranteed silver-plated ware in the Puritan pattern.

(Main Floor.)

"Consul" Sheets and Pillowcases
At Very Special Prices

Our fine quality bleached Sheets and Pillowcases, of firm, close weave, known for their wearing qualities:

72x99 Sheets, each.....$1.00
81x99 Sheets, each.....$1.19
42x38½ Cases, each.....25c
45x38½ Cases, each.....29c

(Second Floor.)

Linen Toweling
With Fast-Color Borders

15c

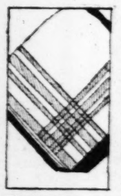


3600 yards of heavy Toweling, warranted all linen—woven with fast-colored borders of blue or red. Because of the unusually low price, there is a buying limit of 20 yards.

(Second Floor and Thrift Avenue.)

Breakfast Cloths
Of Linen Crash

59c



Gay little Breakfast Cloths (size 45x45 inches) are made of good quality linen crash with fast colored woven borders in pink, blue, gold or lavender.

(Second Floor and Thrift Avenue.)

Plated Holloware
An Extraordinary Value

$3.69



Centerpieces, vegetable dishes, pitchers, baskets and many other useful pieces of heavily silver plated on nickel-silver base. Applied border.

(Main Floor.)

Steamer Chairs
With Hardwood Frames



$1.00

Highly varnished; well constructed; with heavy canvas seat and back. Fold into compact size.

(Sporting Goods—Fourth Floor.)

Bicycles
For Boys and Girls



$22.49

New Departure coaster brake, nickeled rims, double-coil spring saddle, crown fenders, non-skid tires and stand.

Non-skid Bicycle Tires, 95c

(Fourth Floor.)

Sidewalk Bicycles
Opportunity Day Special



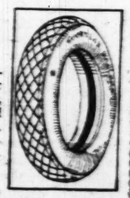
$9.96

These have 1-inch tubular frames, spring saddles, rubber grips and pedals, and 1-inch cushion tires. With coaster brake, it is priced $13.69

(Toys—Fifth Floor.)

Balloon Tires
Size 29x4.40

$8.95



Just 50 high-grade Tires for Fords, Stars, Chevrolets and other small cars. New stock. Extraordinary values.

(Fourth Floor.)

HOUSEWARES

Remarkably Low Priced for Opportunity Day



Hardy Rose Bushes
5 for $1.00

Will bloom this Summer. Large-size plants in pink, red and yellow.



All-Copper Wash Boiler, $3.87

Extra-heavy 14-oz. Copper Boiler with stationary side handles and heavy tin cover.



5-Ft. Stepladder, $1.05

Sturdy Ladder, each step braced with metal rod; strong central support and convenient folding bucket shelf. 6-ft. size, $1.37.



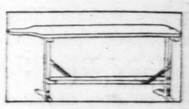
Bath Scale, $10.98

Detecto Bath Scale; weighs up to 300 lbs. Watch your weight.



All-Willow Clothes Baskets, $1.47

Large size, oval shape, with strong side handles.



Ironing Board, $3.49

Udell; folding separate board and stand; strong and rigid.



Bissell Carpet Sweepers, $3.19

Full-size "Standard" brand Carpet Sweeper with good quality bristle brush.

Hospital Toilet Paper, 12 Rolls, 75c

High-grade 1000-sheet tissue. Limit 12 rolls.

Carpet Brooms, 47c

Full-size good-quality Brooms, 5-sewed.

Goodyear Sprinkling Hose, $2.69

Moulded red rubber Hose, with couplings; guaranteed for entire season; 25-ft. length. 50 ft., $5.29.

Mixed Lawn Seed 2 Lbs. 53c

Specially prepared for Stix, Baer & Fuller.

Kitchen Stools, $1.67

All-white enameled, with rubber-tipped legs.

Dutch Oven, $1.83

Griswold Dutch Oven, polished inside; self-basting cover; No. 8 size.

O-Cedar Mop, 69c

Triangular-shape Polishing Mop; adjustable handle.

Wash Benches, 97c

Folding style, made extra strong; will hold two tubs.

Wear-Ever Covered Saucepan, 93c

Large, 4-quart size, with aluminum cover.

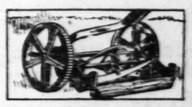
Outing Jugs, 93c

Thrift Jug with wide mouth, for liquids or food. Has white stone lining. 1-gallon size.



Universal Coffee Percolators, $3.19

This popular Percolator in the 6-cup size. Same style, 9-cup size, $3.39.



Ball-Bearing Lawn Mowers, $8.76

Invincible high-wheel type, four-blade reel, self-sharpening, adjustable for high or low. 14-inch size.



Hygia Waste Cans $3.97

White enameled receptacle with foot-opening cover; fitted with separate pail.



Kitchen Clock, $1.87

Full size; keeps accurate time. American-made movement.



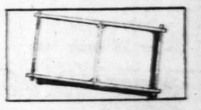
Wash Bench and Wringer, $8.67

Lovell's bicycle ball-bearing, with 11-inch rubber rolls. Guaranteed for 3 years. Has folding wash bench, will hold two tubs.



Cereal Sets, $3.79

15-piece Sets, nicely decorated; 6 large jars, 6 small jars, oil bottle, vinegar bottle, salt box.



Curtain Stretchers $1.57

Strong frame (size 5x10 feet) that is easily adjusted; stationary pins — very special value.

(Fifth Floor.)



Bird Cage Stand, $4.75

Artistic Bird Cage and Stand made of metal and finished in red, green or black. Completely equipped.



Larvex and Spray, 94c

This popular combination for protecting wearing apparel and upholstered furniture against moths.



Stainless Knife and Fork Sets, $2.89

High-grade stainless steel, will not discolor; six table Knives and six table Forks.

100-Pc. Dinner Set
Of Imported China

$59.50



A very exceptional value is this beautiful service for 12, with rich border effect, coin gold line and handles.

(Fifth Floor.)

Dinner Service
100 Pieces, Special

$22.75



Dinner Set of semi-porcelain, decorated with wide coin gold band and coin gold handles. Set is complete for 12 persons.

(Fifth Floor.)

Doors Open Saturday at 8:30 A. M.

Save Time—Use the Escalators

See 6 Preceding and 3 Following Pages

No Mail or Phone Orders Filled

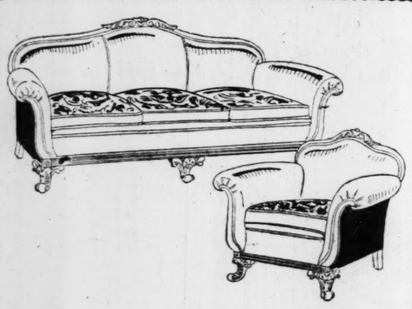
STIX, BAER & FULLER

Save Time Use the Escalators

GRAND-LEADER

OPPORTUNITY DAY

Every Home Can Profit Substantially by These Rare Values in Furniture



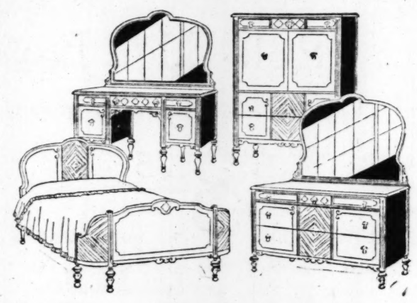
2-Pc. Living-Room Suite

Solid Mahogany Frames, Down Cushions, Very Special— $279.50

This unusually attractive Suite includes a comfortably styled chair and davenport with handsomely carved solid mahogany frames. The pieces are upholstered all over in mohair and the down filled cushions are reversed in fine Linen Frieze.

$25 Down—Balance Monthly

(Seventh Floor.)



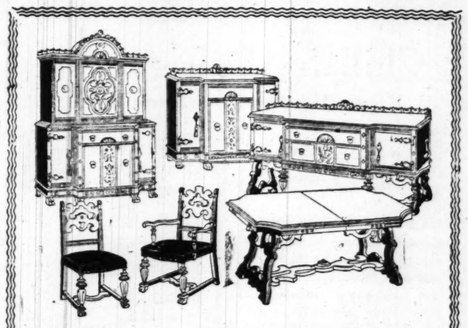
4-Piece Bedroom Suite

New Charming Pattern, a Remarkable Value— $245.00

Very fine workmanship and the beautifully figured solid walnut, and carefully selected walnut veneers characterize this pleasing Suite. The pieces are, full-size bed, vanity table of new design, dresser and conveniently arranged chifforette—a Suite of rare distinction.

$25 Down—Balance Monthly

(Seventh Floor.)



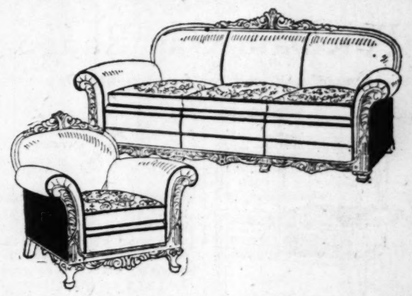
10-Piece Dining Suite

A Very Fine Suite, Priced Extremely Low— $395.00

An extraordinary value is this charming Dining-Room Suite of rich walnut and cabinet hardwoods, and artistic decorations of antiqued metal. It consists of extension table, spacious china cabinet, buffet, server and six large, comfortable chairs with red mohair seats.

$40.00 Down—Balance Monthly

(Seventh Floor.)



Bed Davenport Suites

Two Comfortable Pieces —a Marvelous Value— $159.50

Convenience and livable charm are combined in these Suites with carved wood frames, attractive mohair upholstery on all wearable parts and reversible cushions. Comfortable chair and davenport—opens to double bed.

$15.00 Down—Balance Monthly

(Seventh Floor.)



5-Pc. Breakfast Suite

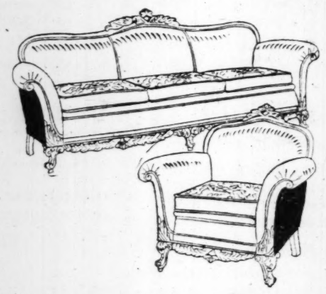
$39.75

A special value—attractive solid oak Suites in tan or gray, prettily decorated; consists of four chairs and 5-foot extension table.

$4.00 Down—Balance Monthly

(Seventh Floor.)

2-Piece Living-Room Suite



Allover Mohair and Solid Mahogany

$195.00

Attractive roomy Suite with carved solid mahogany frames, consisting of full-length davenport and comfortable armchair that are very finely constructed with loose spring cushions reversed in handsome linen frieze. A marvelous value.

$20.00 Down—Balance in Monthly Payments

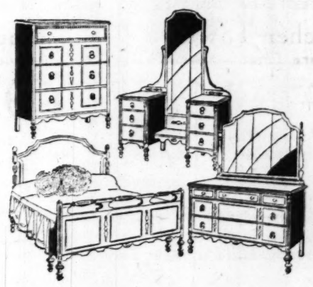
(Seventh Floor.)

4-Piece Bedroom Suite

An Attractive Suite at a Great Saving

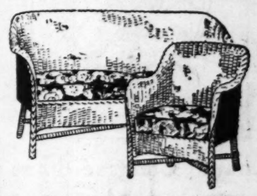
$197.50

This pleasing Suite includes attractively designed full-size vanity, large dresser, chest of drawers and bed. It is skillfully and sturdily made of fine figured walnut in combination with selected cabinet woods.



$20.00 Down—Balance in Monthly Payments

(Seventh Floor.)



3-Pc. Sunroom Set

$39.75

An unusual opportunity to furnish the sunroom attractively—fiber davenport, rocker and armchair, with loose spring seats, upholstered in colorful cretonne.

$4.00 Down—Balance Monthly

(Seventh Floor.)



Coxwell Chair

$34.75

Comfortable deep-seated Chair, suitable for the living room; is attractively upholstered in combination of tapestry and velour.

$3.50 Down—Balance Monthly

(Seventh Floor.)

9-Piece Dining Room Suite



Walnut & Walnut Veneer —Extraordinary Value

$199.00

A Rockford Suite of fine workmanship in solid walnut and walnut veneer construction, with beautiful butt walnut panels. Nine pieces include extension table, roomy china cabinet, buffet and six solid walnut chairs with tapestry seats.

$20.00 Down—Balance in Monthly Payments

(Seventh Floor.)

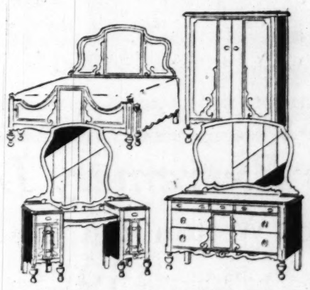
4-Piece Bedroom Suite

Of Beautiful Design and Fine Construction

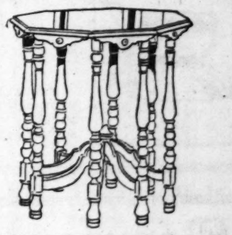
$167.50

An exceptional value is offered in this beautiful Suite of walnut and other selected cabinet hardwoods. Consists of attractively designed large dresser, chiffrobe or chest, vanity and full size bed. With twin beds, $187.50.

(Seventh Floor.)



$15.00 Down—Balance in Monthly Payments



Occasional Table

$16.75

For the living-room—a special value for Opportunity Day—attractively designed tables with beautifully figured tops.

(Seventh Floor.)



Living-Room Chair

$19.75

Occasional Chairs that combine artistic charm and comfort—scoop seats, solid walnut arms, tapestry and velour combinations—3 patterns.

(Seventh Floor.)

2-Piece Living-Room Suite



Web Construction— An Unusual Value

$167.50

Unusually decorative and serviceable Suite with all the wearable parts upholstered in taupe mohair, attractively carved frames of solid mahogany, and reversible cushions in multi-colored Jacquard-webb construction in chair and davenport.

$15.00 Down—Balance in Monthly Payments

(Seventh Floor.)

9-Piece Dining-Room Suite

Priced Very Low for Opportunity Day

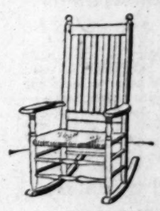
$265.00

This charming and artistic Suite is finely constructed of solid walnut and finely figured walnut veneer with maple panels. Each piece is finely designed and sturdily made, and the chair seats are upholstered in a distinctive tapestry—exceptional value.



$25.00 Down—Balance in Monthly Payments

(Seventh Floor.)



Maple Porch Rocker

$3.85

Large comfortable Rockers in attractive, serviceable brown finish, made of selected maple with woven seats—ideal for porch or sunroom.

An Exceptional Sale Value

(Seventh Floor.)

See 7 Preceding and 2 Following Pages

No Mail or Phone Orders Filled

STIX, BAER & FULLER

Store Opens Saturday at 8:30

GRAND-LEADER

OPPORTUNITY DAY

Ten Pages of Wonderful Values Demonstrate Our Merchandising Mastery

Porcelain Gas Range

Specially Priced for Opportunity Day



$49.75

American Queen white porcelain Gas Range in the cabinet style, large size, with guaranteed rustproof enamel-lined bake oven and broiler oven, four gas burners and automatic lighter. All connections made free of charge. The same Stove equipped with Heat Regulator, special for $61.75.

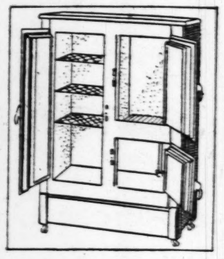
$5.00 Down—Balance Monthly

(Fifth Floor.)

Chillaire Refrigerator

An Opportunity Day Special at

$33.75



Chillaire roomy, easily cleaned, three-door Refrigerator, with 75-lb. ice capacity, porcelain - lined and corkboard insulated. It is a side-icer and has an oak-finished case. At its sale price it is a most extraordinary value—special for Opportunity Day.

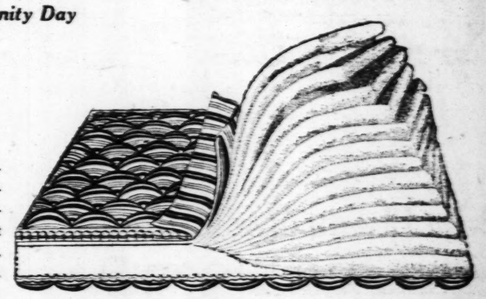
$5.00 Down—Balance Monthly

(Fifth Floor.)

Roll-Edge Layer-Felt Mattress

Very Specially Priced for Opportunity Day

$8.75



Thrifty buyers will find this Mattress a remarkable value. Filled with layers of clean cotton felt and covered with a heavy striped ticking, it is both well-tailored and comfortable. It has rolled edges, and weighs fifty pounds. Built to give satisfaction; choice of any size.

(Seventh Floor.)



Knapp Electric Fans

Specially Priced for One Day at— **$4.95**

A high-speed 8-inch Electric Fan, enameled in green—can be operated from any electric receptacle.

(Fifth Floor.)



Washing Machine

Happy Day Electric— **$54.75**

A reliable full-size Machine—complete with electric swinging wringer, adjustable to three positions.

Convenient Payment Terms

(Fifth Floor.)

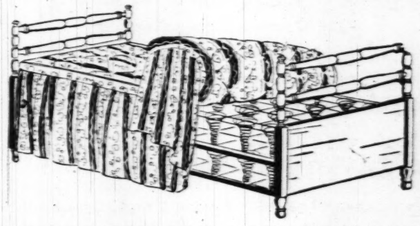


Garment Bags

Of Cedarized Paper, Side Opening, Special **79c**

Mothproof, dustproof and germproof Bags in 27x57x4-inch size; convenient with the side opening and closing device.

(Fifth Floor.)



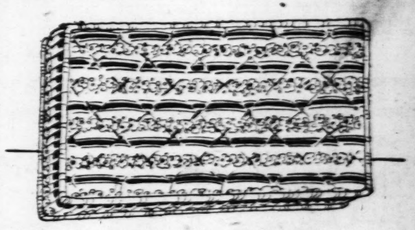
Day-Bed, Colonial Style

Mahogany or Walnut Finish, Special Offer Saturday— **$29.75**

An extraordinary value is offered in this walnut or mahogany-finished day-bed that opens to the size of a double bed. It has full coil construction, and is complete with a cretonne covered mattress.

$3.00 Down—Balance Monthly

(Seventh Floor.)



Cotton-Felted Mattress

Truly Amazing Value at Its Sale Price of— **$19.75**

This exceptionally well-made and finely tailored 5-inch box Mattress is filled with layers of pure white cotton felt, and covered with beautiful cotton sateen ticking. It is diamond-tufted.

Covered in Attractive Colors

(Seventh Floor.)



Electric Iron

New Pointed Front A Special Value

$2.39

High-grade "Even-Heat" Iron with highly nickel-plated finish, especially convenient for ironing sleeves and tucks; 1-year guarantee.

(Fifth Floor.)

Waffle Mold

Fully Guaranteed, an Unusual Value—

$4.78

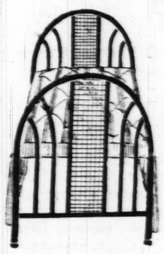


Full size, highly nickel-plated Mold with heating element in upper and lower grid, ready for use and completely guaranteed.

(Fifth Floor.)

Windsor Day-Bed

Special for Opportunity Day at



$19.75

This Day-Bed, attractively designed, is made with steel ends and has coil springs to assure comfort. It comes complete with a cretonne-covered mattress, and offers an extraordinary value at its Sale Price.

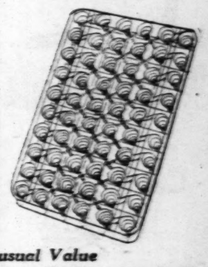
$2.00 Down—Balance Monthly

(Seventh Floor.)

Coil Bed Spring

Gray Enameled, Specially Priced

$9.75



A very exceptional value for Opportunity Day is this high-grade double-deck Coil Spring, made of oil-tempered steel coils with helical tied tops. It is finished in gray enamel, and is sturdily and comfortably constructed.

A Very Unusual Value

(Seventh Floor.)

Floorcoverings Extremely Low-Priced

Velvet Rugs

Seamless 9x12 Size

In desirable Chinese and allover patterns, finished with fringe, are an extraordinary value at this sale price.... **$29.75**

Karadi Wiltons

Scatter Size 36x63 In.

Each Rug is artistically woven in handsome patterns and lovely color effects and finished with heavy fringe—especially desirable for the dining room or hall. Special... **$10.75**

9x12 Seamless Axminsters

Seamless Axminster Rugs in new desirable designs and colorings. Rich Chinese designs and intricate Persian effects.

$37.50

Wool Wilton Rugs

Fine Quality, Sizes 8.3x10.6 and 9x12 Feet **$59.50**

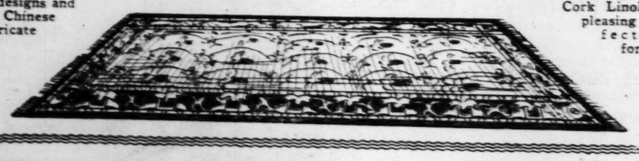
Just 90 Karadi Wool Wilton Rugs in a choice assortment of artistic designs and luxurious rich colorings. These heavy quality, fine durable Rugs, finished with thick fringe, are especially desirable for living room or dining room, and a remarkable value for Opportunity Day.

Axminster Rugs

Sizes 8.3x10.6 & 9x12

A very limited number of lovely Rugs in pleasing floral designs and artistic Persian effects—some seamed and others seamless. You will find Rugs that will add new delightful beauty to your room at this special low price..... **$24.75**

Convenient Terms of Payment



Karadi Wiltons

Size 6x9 Feet

Conveniently sized for the hall or small living room—these beautiful Rugs in attractive designs and finished with thick fringe. Special... **$37.85**

Inlaid Linoleum

In pleasing colors and designs this straightline inlaid Linoleum has the colors built through to the burlap back—a practical attractive floor covering. Square yard..... **95c**

Linoleum Rugs

In 9x12 Size

Special offer, a limited number of genuine one-piece Cork Linoleum Rugs in pleasing pattern effects, appropriate for any room.

$8.75

(Sixth Floor.)

Three-Piece Steel Bed-Outfits

Bed, Coil Spring and Mattress Offered Opportunity Day at— **$27.50**

A feature item of Opportunity Day only—this attractive Simmons Graceline Bed, made of steel and finished in brown, with double deck coil spring and 50-lb. rolled edge felt mattress, with art ticking.

A Simmons Bed—complete with high-grade Spring and a fine felt mattress—is indeed an extraordinary value—one which will be of great interest to hundreds of homes.

$3.00 Down—Balance Monthly



(Seventh Floor.)

Save Time—Use the Escalators

We Do Not Quote Comparative Prices

See 8 Preceding Pages and Following Downstairs Store Page

Gillette Razor Blades
2 Packages, 55c
Genuine Gillette razor blades, each one wrapped in oil paper; 5 in package; limit 4 packages to customer; only 2,000 packages to sell. (Downstairs Store.)

STIX, BAER & FULLER
GRAND-LEADER

Toilet Paper
20 Rolls, $1.00
Toilet tissue in rolls of 1,000 sheets—there is a buying limit of 20 rolls to a customer—come early. (Downstairs Store.)

OPPORTUNITY DAY in the DOWNSTAIRS STORE

350 New Dresses
Misses' and Women's
$5.65

Georgettes, flat crepes, printed crepes and combinations in the wanted styles and colors; sizes 14 to 42. (Downstairs Store.)

Women's Dresses
Sizes 14 to 42
$7.83

Fashioned of flat crepe, washable radium, Georgette, new prints, peach-bloom combinations; newest styles. (Downstairs Store.)

500 Silk Dresses
Misses' and Women's
$9.55

Clever new models of Georgette, flat crepe, new washable silk and prints; latest styles; sizes 14 to 44. (Downstairs Store.)

300 Spring Coats
Misses' and Women's
$8.66

Tailored of twills, satins, new tweeds and mixtures; fur trimmed and tailored styles; sizes 14 to 42. (Downstairs Store.)

New Spring Coats
For Sports or Dress
$16.65

There are Coats of Poiret-sheen, twills, satin, cashatone fabric, tweeds and mixtures; silk lined; sizes 14 to 44. (Downstairs Store.)

150 Satin Coats
Misses' and Women's
$11.55

Also Poiretsheen in fur-trimmed and tailored styles; silk crepe lined; sizes 14 to 44; remarkable values. (Downstairs Store.)

Girls' Silk Frocks
Sizes 7 to 14 at
$3.88

Crepe de chines and flat crepes in straight-line, belted, bolero and two-piece effects; newest colors; sizes 7 to 14. 100 in the group. (Downstairs Store.)

Juniors' Coats
New Spring Styles
$11.94

Sports and dressy models of twill, casha tone fabric, mixtures, etc.; wanted colors and navy blue and black; sizes 13 to 19. (Downstairs Store.)

54-Inch Tweeds
Only 600 Yards, Yd. **95c**

New Spring Tweeds, the season's most favored fabric for coats and dresses — in new wanted combinations. (Downstairs Store.)

Imported Pongee
33 Inches Wide, Yd. **50c**

Imported Japanese Pongee—government stamped; natural tan shade; limit 20 yards to customer. (Downstairs Store.)

Wash Crepe
Heavy Quality, Yd. **$1.55**

In coral sand, cocoa, fallow, wood, rust, poudre blue, Brittany, frost gray, orchid, pink, etc.; 40 inches wide. (Downstairs Store.)

Silk Radium
36 Inches Wide **94c**

Heavy quality, in white, pink, orchid, peach, turquoise, tan, gray, Nile green, Brittany, navy and black. (Downstairs Store.)

Women's Hats
Only 100 at **$3.00**

Included are those of satin, bengaline, felts, straws and combinations; in the newest modes and colors. (Downstairs Store.)

500 Sports Hats
For Women **$1.00**

There are Hats of straw and azure—banded with grosgrain ribbon—come in all colors and black. (Downstairs Store.)

Children's Hats
Just 250 at **$1.00**

Azures, patmilans and straws in all colors — there are many attractive styles for the young girls. (Downstairs Store.)

Apron Frocks
Hand Embroidered **86c**

Of ginghams and solid color cotton linens; light and dark shades; hand embroidered; sizes 36 to 44. (Downstairs Store.)

500 Girls' Slickers
Sizes 6 to 14 **$1.66**

Of guaranteed rainproof leatherette in red, blue and olive green; slightly imperfect; sizes 6 to 14. (Downstairs Store.)

Children's Oxfords
Endicott-Johnson, Pr. **$1.12**

Heavily perforated in vamp; made of tan leather with durable sole and rubber heel; sizes 11½ to 2. (Downstairs Store.)

'All-Time' Comfort
Black Kid Shoes **$2.28**

Just 500 pairs; of black kid with handturn soles and steel arch support; strap and Oxford style; sizes 3 to 9 in B to D widths. (Downstairs Store.)

Allen "A" Hose
Full Fashioned **95c**

Women's; silk from top to toe; also silk to lisle garter top; full fashioned; large assortment of new light shades. Seconds. (Downstairs Store.)

Thread Silk Hose
All First Quality **50c**

Women's; three-seamed back; high-spliced heels and toes; lisle tops; new shades; sizes 8½ to 10. (Downstairs Store.)

Children's Socks
7-8 and Half Styles **12½c**

These Hose have fancy roll tops and plain bottoms—may be had in sizes 4½ to 9½. (Downstairs Store.)

Anti-Darn Hose
Men's and Children's **3 Pairs 69c**

Children's full length in plain colors; ⅞ length in checks; men's of lisle in plain colors; 3 pairs, guaranteed for three months. (Downstairs Store.)

Rayon Underwear
For Women **83c**

Teddies, bloomers and step-ins; plain and trimmed styles; regular and extra sizes; all first quality; just 600 garments. (Downstairs Store.)

2400 Union Suits
For Boys and Girls **32c**

Children's button waist, nainsook Union Suits with drop seat; have elastic back and garter holders; all sizes, 2 to 12. (Downstairs Store.)

Knit Union Suits
For Women **37c**

Fine quality, knitted Union Suits in built-up style; shell knee; closed styles; regular and extra sizes. (Downstairs Store.)

Men's Shirts
Domestic Broadcloth **79c**

Neckband and collar-attached styles; have six-button front; full cut; white only; sizes 14 to 17; just 480. (Downstairs Store.)

Men's Pajamas
Plain Colors **99c**

Of fine count percale; frog trimmed; two-piece style; sizes A, B, C and D; all full cut and perfect. (Downstairs Store.)

Men's Union Suits
Sizes 36 to 46 **38c**

Of fine nainsook with elastic at back; have taped edges; full cut; reinforced seat; exceptional values. (Downstairs Store.)

Costume Slips
Of Silk Radium **$1.78**

In shadowproof models; all are lace trimmed; white and the new high colors; sizes 36 to 44. (Downstairs Store.)

Women's Gowns
Knitted Rayon **99c**

In slipover models; made of good quality rayon; trimmed with lace insertions; new high colors; just 600 to sell. (Downstairs Store.)

Rayon Bloomers
For Children **65c**

Made with double crotch, elastic at knee; white and pink; for children 4 to 16 years. (Downstairs Store.)

1200 Voile Frocks
For Little Girls at **48c**

All are hand embroidered and lace trimmed; white, pink, peach or blue; sizes 1, 2 and 3 years; 1200 to sell. (Downstairs Store.)

Muslin Underwear
For Girls **39c**

Princess slips in sizes 2 to 14 years; lace and embroidery trimmed; combinations in sizes 4 to 14 years; of muslin. (Downstairs Store.)

Ex.-Size Dresses
200 to Sell **$3.34**

Of novelty knitted materials on slenderizing lines, green, tan, cocoa, navy and black; sizes 40 to 52. (Downstairs Store.)

1000 Raincoats
Women's and Misses' **$1.88**

Leatherette Raincoats in red, green, blue and black; some have very slight imperfections. Sizes 16 to 44. (Downstairs Store.)

Garter Belts
For Women **$1.58**

Side-fastening style of brocade combined with very good elastic; four patterns of material; all sizes. (Downstairs Store.)

600 Bandettes
Sizes 28 to 38 **39c**

Of allover lace, nets, rayon stripes and rayons in white, pink, orchid and coral; white nets piped in Nile Satin. (Downstairs Store.)

Wool Knickers
For Boys **$1.37**

Full lined; of allwool fabrics in light and dark shades; large variety of patterns; sizes 6 to 16; just 300 pairs. (Downstairs Store.)

Boys' Sweaters
Jackie Coogan **$1.44**

Cricket style with V neck; newest patterns and colors; of worsted and rayon combination; slight irregulars; sizes 28 to 36. (Downstairs Store.)

Boys' Blouses
Sizes 6 to 14 **47c**

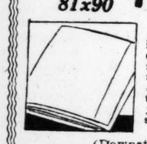
Of fine fabrics in solid colors, checks, stripes and novelty effects; collar attached or sport neck; just 900. (Downstairs Store.)

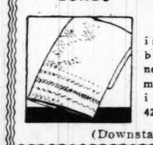
Headlight Overalls
Limit 2 Garments **$1.57**

Union made—of blue, super 8-ounce denim; complete high back or vest back; sizes 32 to 42. Blue jumpers, size 3 to 44, $1.57 (Downstairs Store.)

200 Bed Sets
Rayon-Mixed **$4.85**

Spread and bolster combined, measuring 81x108 inches; woven in fancy Jacquard designs—rose, blue and gold; slight seconds. (Downstairs Store.)

Seamless Sheets
Size 81x90 **79c**

Soft-finished, bleached Sheets; neatly hemmed; there is a limit of 6 to a customer; just 500 to sell. (Downstairs Store.)

Linen Huck Towels
Size 16x30 **16c**

Softly finished and bleached; neatly hemmed; slight irregulars; 4200 to sell. (Downstairs Store.)

Large Bath Towels
Size **25c**

Good, heavy weight, bleached, double-thread terry cloth Towels; neatly hemmed; limit of 12 to a customer; just 1200. (Downstairs Store.)

Linen Toweling
5 Yards **75c**

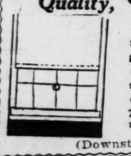
Bleached, linen crash Toweling, woven with neat fast-colored red or blue borders; limit of 10 yards to a customer. (Downstairs Store.)

Pequot Sheets
Size 81x90 **$1.28**

All are perfect and bear the maker's label; 1000 to sell.
Size 81x90 inches priced at **$1.43**
(Downstairs Store.)

Breakfast Cloths
All Linen, **59c**

Of round thread linen crash in fast colored checked designs; size 44x44 inches; slightly irregular. (Downstairs Store.)

Window Shades
Opaque Quality, **37c**

All are mounted on guaranteed rollers; all standard colors; size 36x72 inches; mill rejects. (Downstairs Store.)

Drapery Damask
50 Inches Wide, Yd., **$1.37**

High-grade rayon mixed Damask in a wonderful assortment of beautiful patterns and colors. (Downstairs Store.)

Ruffled Curtains
5-Piece Sets at **94c**

Of scrim with solid colored ruffles in rose, blue and orchid; double-ruffled valance; tiebacks to match. (Downstairs Store.)

Axminster Rugs
Size 4.6x6.6, **$8.67**

Three beautiful patterns for sunroom, reception hall, etc.; seamless high pile Rugs of extra quality. (Downstairs Store.)

9x12-Size Rugs
Congoleum Duralin **$6.67**


Gold Seal Congoleum and Duralin Rugs in all-over and open ground patterns in taupe, rose, blue, etc.; size 9x12 ft. (Downstairs Store.)

Rayon Satins
In Solid Colors, Yd. **48c**

Rayon-mixed satins in Nile, rose, tan, peach, cadet, pink, black and white; 36 and 39 inches wide; lengths 2 to 9 yards. (Downstairs Store.)

White Broadcloth
36 Inches Wide, Yd., **21c**

Extra quality, highly finished, cotton Broadcloth in white only; for shirts, pajamas, etc. (Downstairs Store.)

39-Inch Voiles
1600 Yards, Yd. **15c**

Solid colored dress Voiles in the new Spring shades; hard twist; fast colored; suitable for dresses, etc. (Downstairs Store.)

36-Inch Longcloth
10-Yard Bolts at **$1.00**

Standard quality, soft finished, bleached Longcloth in 36-inch width; no mail or phone orders filled. (Downstairs Store.)

New Handbags
Over 15 Styles **99c**

Karatol Handbags in a large assortment of colors and combinations; large pouch or under-arm styles. (Downstairs Store.)

Leather Bags
Numerous Styles **$2.19**

Pouch, vanities with back strap, large pouch—of leather calf, Hudson seal, antelope, shoe calf, etc.; newest colors. (Downstairs Store.)

Gloria Umbrellas
For Women **$1.95**

Of Gloria cloth (silk and lisle fabric) with fancy borders; also amber tips and ferrules; blue, green, red, brown and black. (Downstairs Store.)

Men's 'Kerchiefs
Large Size, 5 for **69c**

Lot of linen cambric Handkerchiefs; soft laundered, ready for use; a most unusual value. (Downstairs Store.)

Handkerchiefs
Women's and Children's, doz. **33c**

Novelty prints and white; plain or embroidery corners; have ½-inch hems; some with colored woven borders. (Downstairs Store.)

Men's 'Kerchiefs
Fine Cambric, 6 for **39c**

These fine cambric Handkerchiefs are soft laundered; all have ½-inch hems; full size; ready for use. (Downstairs Store.)

All Items on This and Following Page on Sale in the Downstairs Store—No Mail or Phone Orders Filled

See Nine Preceding Pages

STIX, BAER & FULLER
GRAND-LEADER

OPPORTUNITY DAY
DOWNSTAIRS STORE

Coats for Girls
Newest Styles



$6.55

Of wool twills, plaids, flannels, etc.; single and double breasted models; dressy and sports styles; sizes 7 to 16.

(Downstairs Store.)

Extra-Size Dresses
Just 200 to Sell



$8.93

Canton crepes, flat crepes, crepe de chine—and print combinations; slenderizing styles; sizes 42½ to 52½.

(Downstairs Store.)

Extra-Size Coats
Just 300 to Sell



$12.34

Fashioned of twill and Poiret-sheen; fur trimmed and tailored styles; tan, gray, navy and black; sizes 42 to 50.

(Downstairs Store.)

Undergarments
Misses' and Women's



53c

Slipover gowns, shadowproof costume slips, and step-in bloomers; of fine quality materials; attractively trimmed.

(Downstairs Store.)

Belt Corsettes
Of Striped Batiste



$1.45

Wide rayon-striped batiste with wide elastic section in skirt; wide, boned inner belt of elastic and coutil; sizes 34 to 44.

(Downstairs Store.)

Large Hair Hats
All Head Sizes



$2.00

Large and becoming Hats in flower and tailored trim styles; wanted colors; may be had in all head sizes.

(Downstairs Store.)

Hoover Dresses
Sizes 34 to 46 at



77c

Of chambray in green, blue, rose, lavender, with white collars and cuffs; also all white; long or short collar styles. 1200 to sell.

(Downstairs Store.)

Suits & Topcoats
Men's & Young Men's



2 for $27.00

Styles for men and young men in a variety of patterns and colors; tailored of fine sturdy fabrics; sizes 32 to 44.

(Downstairs Store.)

Girls' Tub Frocks
All Sizes 7 to 14



59c

Fast color prints, ginghams and chambray in plaids, checks fancy designs and solid colors; attractive styles.

(Downstairs Store.)

Boys' Play Suits
Better Grade at



63c

Of plain blue, khaki or blue and white striped; bar tacked at straining points; sizes 3 to 8 years.

(Downstairs Store.)

Boys' Spring Caps
Only 300 to Sell



69c

In the season's newest patterns and colors; one piece and 8 quarter tops; an assortment of light and dark shades.

(Downstairs Store.)

Rayon Bloomers
For Women



65c

Made with elastic at knee; full cut garments; come in the new high shades; just 900 to sell.

(Downstairs Store.)

2-Trouser Suits
Men's Sizes 32 to 42



$20.00

Cassimeres, worsteds, serges and novelty fabrics; single and double breasted models; light and dark shades.

(Downstairs Store.)

Flapper Suits
For Boys—All Linen



$1.19

In solid gray and tan or checked combination waists and pants; only 300 to sell; come in sizes 3 to 8 years.

(Downstairs Store.)

Men's Trousers
Suitable for Dress



$3.65

Of cassimeres and French back worsteds in new suiting patterns and pencil stripes, sizes 29 to 48 waist.

(Downstairs Store.)

Boys' 4-Pc. Suits
New Spring Styles



$6.40

Only 175—of wool fabrics; have two pairs of knickers or one pair knickers and 1 pair long pants; sizes 6 to 16 years.

(Downstairs Store.)

Girls' Tub Frocks
Sizes 7 to 14



$1.27

Of fast color cotton, charmeuse, silkette and prints; attractively styled and trimmed; sizes 7 to 14.

(Downstairs Store.)

Broadcloth Shirts
Of Imported Quality



$1.18

Imported English Broadcloth Shirts in white only; collar-attached style; six-button front; sizes 14 to 17.

(Downstairs Store.)

Women's Shoes
Newest Styles



$2.48

Pumps, step-ins, and straps for sports or dress—in patent, parchment, gray and trimmed effects; sizes 3 to 8.

(Downstairs Store.)

Children's Shoes
Just 1000 Pairs



$1.48

Of cherry patent, plain patent, elk leather and trimmed Shoes; cut-outs, straps and Oxfords; sizes 6 to 8 and 8½ to 2.

(Downstairs Store.)

Bridge Lamps
Fitted With Shade Complete



$4.77

Standards are of turned wood, polychrome and finished in burnished effect; shades are in the newest designs.

(Downstairs Store.)

Axminster Rugs
9x12-Ft.—Perfect

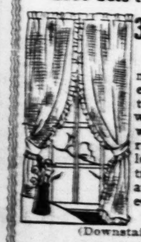


$21.93

Standard grade Axminster Rugs in allover, Chinese and open ground patterns; tan, gray, blue, etc.; for most any room.

(Downstairs Store.)

Ruffled Curtains
2000 Sets to Sell



33c Set

Crossbar marquisette Curtains in white; full width and regulation length; the tie-backs are included.

(Downstairs Store.)

Apron Dresses
Made of Gingham



55c

In small and large checks and novelty patterns; light and dark colors; regular and extra sizes; 2000 to sell.

(Downstairs Store.)

No Mail or Phone Orders Filled

NEW MADRID VACATED ONCE BEFORE IN 1811

Depopulation Because of Flood Recalls Volcano Shocks That Caused Exodus.

Special to the Post-Dispatch.

NEW MADRID, Mo., April 22.—The inundation through broken Mississippi River levees which caused the abandonment of this town Wednesday by all except about 100 of its 2000 people, is the second disaster in the community's history to result in an almost complete exodus.

The first catastrophe, 115 years ago, which caused abandonment of the rich farm lands and business in and near New Madrid, was caused by a series of earthquake shocks which occurred between December, 1811, and March, 1812.

Today the main business section is covered with seven feet of water and virtually the entire population has fled to higher surrounding communities. The hundred who remain are quartered in the upper stories of houses, in the county courthouse and in a school.

Rocked by Volcanic Shocks.

During the volcanic shocks of 1811 and 1812 the terrain was virtually reconstructed in the territory, old lakes were wiped out and new ones formed. Numerous fissures caused by the shocks are still evident in the cotton fields near the now flood-stricken town.

The first tremor occurred at 2 a. m. on Dec. 16, 1811. The people fled in terror, groping their way through falling debris. The earth, histories say, seemed to rise and fall in great waves that increased in elevation as they advanced. Fissures from ten feet to five miles long were created.

On the river, great waves arose and the waters in some places were forced upstream. Thousands of trees were carried into the river, high banks caved in and many boats were sunk.

Lasted for Days.

The shocks lasted for days, coming with terrific force and without warning until practically the entire population had departed from the district. On Feb. 7, 1812, a severe shock was felt and from then on the tremors subsided in intensity. The residents who remained became so accustomed to the tremors, it was said, that a plantation dinner bell which rang at the slightest quake attracted but passing attention, though it jingled for hours at a time.

River steamboats felt shocks while traveling in midstream. Indians were terror-stricken, attributing the shocks to the supernatural. River channels were completely changed and old pilots guided their crafts by instinct alone.

NEW COMMISSION PROPOSED FOR RADIO AND WIRE CONTROL

Senator Watson's Bill Would Provide Joint Supervision Over All Communications.

By the Associated Press.

WASHINGTON, April 22—A Federal Commission to control communications would be provided in a bill being prepared for introduction at the next session of Congress by Chairman Watson of the Senate Interstate Commerce Committee.

The commission would absorb the present Radio Commission and control and regulate telephone, telegraph, cabel and radio. It would provide for a bi-partisan membership of five commissioners who would have the same control over communications that the Interstate Commerce Commission now has over transportation.

Senator Watson said today that he was having the bill prepared with the idea of avoiding confusion and dual activities of governmental agencies. The Interstate Commerce Commission now has control over telephones and telegraph.

"The greatest problem confronting this new measure, he said, "is that of censorship. I hope to have a sensible provision that would be fair to all concerned without invoking a censorship, and at the same time would prevent radio from being used to the political advantages of one candidate at the expense of another."

ORDER VENUS DE MILO CLOTHED

Special Correspondence of the Post-Dispatch.

VIENNA, April 22.—The zeal with which the Hungarian police are enforcing in Budapest the "new morality decree" issued last month by the Hungarian Minister of the Interior is having amusing results. The peasant class (from which the police are largely drawn) is not inclined to make fine distinctions, and having been instructed to see that all representations of the female form are decently clad, the officials are not sparing classical art.

A publishing firm was astonished to learn from a police official that the new decree had been infringed by the appearance of the Venus of Milo on the title page of one of their art publications. They were ordered to withdraw the book and a summons was issued against them. Another firm was ordered to withdraw the biography of Rubens because the wrapper had a picture of Venus and Adonis.

Reception at Retreat House.

A public reception will be held next Sunday afternoon at St. Mary's Retreat House for Women, on Partridge avenue, St. Louis County. A program has been prepared and Benediction of the Blessed Sacrament will be given on the lawn at 5 p. m. The retreat house was opened recently and the reception will be the first held there.

JEWISH COUNCIL TO MEET

Educational Problems Will Be Discussed Sunday.

The St. Louis Council of the American Jewish Congress, with which 67 local Jewish organizations are affiliated, will meet Sunday at 3 p. m. at the Forest Park Hotel. Educational problems of Jews in America will be discussed.

The Council recently adopted a number of resolutions, among them one protesting the atrocities perpetrated against Jews in Rumania, and a resolution calling upon St. Louis Jewry for participation in the silver jubilee of the Jewish National Fund.



Instant minute you put your feet in a "Tiz" bath you feel pain being drawn out and comfort just soaking in. How good your tired, swollen, burning feet feel. "Tiz" draws out the poisons that cause tender, aching feet.

"Tiz" takes all the soreness out of corns and callouses. Get a box of "Tiz" at any drug or department store for a few cents.

End foot torture forever—wear smaller shoes, keep your feet fresh, sweet and comfortable.

"TIZ" for tired aching feet

THE slightest indication of any trouble with your eyes should receive your immediate attention.

Leading oculists have endorsed Erker's Glasses for nearly half a century. This is because of the unquestioned satisfaction that Erker's Glasses invariably render to the thousands who wear them.

HOLLYWOOD AT HOME

Erker's are local representatives for all the better makes of Home Movie Cameras and Projectors, including Filmo, Pathex and Eastman.

Erker's
608 OLIVE
511 N. GRAND

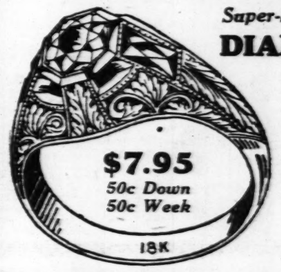
GRADWOHL'S SPECIAL

You will note that every article in this "ad" has been specially underpriced for this sale. If you can buy any of the following items as cheap for cash Gradwohl will cheerfully refund your money.

3 DAY OFFERINGS

If in need of anything in jewelry drop in at Gradwohl's, 621 Locust St., before purchasing. Here you will find quality goods, on credit, at prices lower than you can buy elsewhere for cash.

Super-Specials in Beautiful
DIAMOND RINGS



$7.95
50c Down
50c Week

The 18-k. white gold mountings alone are worth more than the price of the entire Ring. We will allow you the full amount of purchase price at any time, if you wish to exchange for a larger Diamond.

Your Choice
50c Down
50c a Week



$10.95
50c Down
50c Week

Ladies' Lovely
DINNER RING



The above Dinner Ring is set with 3 genuine diamonds in handsome 18-k. white gold mounting. This is an actual $40 value, and for 3 days only we sell it for only.....

$26.75
50c a Week

EXTRA
14-Piece Set of Rogers' Silverplate
$2.95
EXTRA

Men's 18-K. Gold
INITIAL RING



Choice of Any Letter Desired **$6.50**
50c Week

Elgin Watch

With Knife and Chain



With Knife and Chain

The Elgin watch is celebrated the world over for accuracy and fine workmanship. It is here shown at a price never before offered either for cash or on time .....

$12.75
50c Down, 50c a Week

Men's and Women's Gothic Jarproof Watches



What happens when you drop your watch? You hold your breath! Only a miracle will save it. But when you drop a Gothic Jarproof you need not worry. It will stand such knocks and jars. Gradwohl is exclusive St. Louis representative for these Watches.



Gothic JARPROOF Watches
"For Active Men and Women"

$22.50
50c Down, 50c a Week

Sold by Us On Deferred Payments at Cash Prices



White gold filled. A $16.00 beautiful Watch and a dependable time-keeper. 3-Day Sale Price.

$10.85
50c a Week



A very handsome Wrist Watch; fitted with a quality movement; white gold-filled guaranteed case. Three-Day Sale Price, 50c Down...

$12.85
50c Week



Salt and Pepper Set
Silver plated at the unheard-of price, per pair.
85c

Gradwohl
JEWELRY CO.
621 LOCUST ST.

Satu
Store Opens at 8:30 A. M. Saturday
A One
Spring Co
Charming G
Extra-Size C
$35 to $49.75 Va

...nd a resolution calling upon St. Louis Jewry for participation in ...he silver jubilee of the Jewish National Fund.

...tion of any trouble ...uld receive your im...

...e endorsed Erker's ...r a century. This is ...estioned satisfaction ...variably render to the ...em.

AT HOME
...entatives for all the Movie Cameras and Filmo, Pathex and

...er's
LIVE
RAND

...DAY
OFFERINGS
...d of anything in jewelry ...t Gradwohl's, 621 Locust ...e purchasing. Here you quality goods, on credit, lower than you can buy for cash.



Men's 18-K. Gold
NITIAL RING



...ice of ...Letter ...ired $6.50
50c Week

...men's Gothic
Watches

What happens when you drop your watch? You hold your breath! Only a miracle will save ...ic Jarproof you need not



$22.50
50c Down, 50c a Week
t Cash Prices



Wrist Watch: ...lity movement; ...uaranteed case. ...ce, 50c Down.. $12.95
...0c Week

...dwohl
...LRY CO.
...OCUST ST

This Edition of the Post-Dispatch CONTAINS SEVEN SECTIONS
Be Sure That Your Copy Is Complete

ST. LOUIS POST-DISPATCH

This Edition of the Post-Dispatch CONTAINS SEVEN SECTIONS
Be Sure That Your Copy Is Complete

PART FIVE. ST. LOUIS, FRIDAY EVENING, APRIL 22, 1927. PAGES 1—16

We Give and Redeem Eagle Stamps — No Mail, Phone or C. O. D. Orders Accepted

Saturday Apr. 23rd — For One Day Only

ST. LOUIS DAY

Store Opens at 8:30 A. M. Saturday

at FAMOUS-BARR CO.

Store Closes at 6 P. M. Saturday

A One-Day Event in which all St. Louis should Participate

New Spring Coats



$45 to $65 Values
Offered Saturday Only at
$33

¶ A St. Louis Day offering of 310 Spring Coats—beautifully fur trimmed, tucked or embroidered and fashioned of the most popular woolens, with several models of satin included. Also a number of very attractive Sports Coats of imported woolens.

All are carefully tailored and handsomely crepe lined. Sizes 14 to 20 years, Misses' Section; 34 to 44, Women's Section
Fourth Floor

Spring Coats



$25 to $35 Values
$18

Women's and misses' sports and dress Coats — of satins, twills, cashmere weaves and novelty sports materials. Plain or fur-trimmed—smartest colors. 620—in sizes 14 to 52½.
Fourth Floor

Newest Coats



$39.75 to $45 Values
$27

Just 485 late Spring models in colorful sports weaves, or dressily styled of twills, satins, faille and cashmere fabrics. Tan, gray, navy and black included. Sizes 14 years to 44. Fourth Floor

Charming Coats



$59.75 to $69.75 Values
$44

Advance models—of jorella, chiffela, charmeen, satin and faille—the majority beautifully fur-trimmed. 153 Coats including navy and black, new colors — and sizes 14 years to 52½.
Fourth Floor

Distinctive Coats



$75 to $95 Values
$55

175 Coats—many are replicas of imported models—handsome silk and woolen coatings, with squirrel, monkey, fitch, American broadtail, etc. Sizes 14 years to 44.
Fourth Floor

Extra-Size Coats

$35 to $49.75 Values



$28

150 Spring Coats in attractive styles for stout figures. Plain or fur trimmed and of satin, cashmere and twill weaves. Carefully tailored. Sizes 42½ to 52½.
Fourth Floor

Sports Frocks

$15 Value



$9.85

Spring and Summer Sports Frocks cleverly tailored of washable striped silk crepes — one and two piece models. 500—in sizes 14 years to 44. In the Sports' Section.
Fourth Floor

Saturday—Our Tenth "ST. LOUIS DAY"

Proves—for the Tenth Time That

In All St. Louis Retailing There Is NO Day Like "ST. LOUIS DAY" at Famous-Barr Co.

¶ Nine of these great events have gone before, and to surpass their mighty records—so familiar to St. Louisans this ST. LOUIS DAY comes with immense assortments of newest merchandise—with opportunities that promise to be the most extraordinary of all. Carrying out the principle established by Mr. David May:

To offer the largest possible assortments of new and desirable merchandise with values beyond any question the year's most remarkable!

Our five-store organization used every resource to provide the year's most extreme savings Saturday—so that throngs of our patrons may come ready to fill as many needs as they possibly can during the selling hours.

Store Opens Saturday at 8:30 A. M.
Set your clock early—be among the first-comers

Over 5600 Employes to Serve You
Every branch of our service has been augmented.

Park Your Car in Our Patrons' Garage
—7th and Walnut, while doing your ST. LOUIS DAY shopping. Our free busses will give you quick service from the Garage to the Store and back again.

Ample Street Car Service St. Louis Day
The United Railways Company will lend its fullest co-operation to give their very best possible street car service.

Ample Motor Bus Service St. Louis Day
The People's Motor Bus Company of St. Louis will lend its fullest co-operation to give their very best service.

Please Carry Your Small Packages
This will greatly expedite delivery of larger packages.

Quantities in Each Group Stated
When these are sold they cannot be duplicated at Saturday's price.

No Mail, Phone or C. O. D. Orders
Can Be Accepted on St. Louis Day Items.

Many Additional Important Offerings
—have been crowded out of this section. These will be found in our other announcements—and there will be many unadvertised offerings.

Make a list of your personal as well as home needs, for present as well as later use.

Remember, at 8:30 A. M. Saturday

940 Smart Frocks

$25 to $29.75 Values
Offered Saturday Only at
$15.75



¶ Women and misses will want to take utmost advantage of this St. Louis Day opportunity—for it comprises scores of the very latest Spring and Summer models — in melody crepe, Georgette, Canton and printed crepe, and other popular silks—delightfully trimmed.

Plain colors, new stripes and many charming prints. Sizes 14 to 20, in the Misses' Section; 34 to 44 in the Women's Section.
Fourth Floor

Spring Dresses

$16.75 Value



$11

Georgette, flat crepe, crepe de chine and chiffon Frocks — 1565 in a group including all the new shades, prints and flowered effects. Women's and misses' sizes from 14 years to 44.

Advance Frocks

$29.75 to $35 Values



$19

Many styles of Georgette, Canton crepe, flat crepe, printed silks and Georgette over prints. Becoming new colors — and black and navy. 350 garments—in sizes from 14 years to 52½.
Fourth Floor

Daytime Frocks

$39.75 to $42.50 Values



$26

335 lovely Frocks—plain and fancy models of the most popular silk crepes—also printed chiffons and crepes—with all the fashionable colors represented. Sizes 14 to 44; in Women's and Misses' sections.
Fourth Floor

Fancy Frocks

$45 to $59.75 Values



$33

Just 310 Frocks for Summer afternoon wear. Developed of Georgette, flat and Canton crepe, in light tones—also printed chiffon — exquisitely tailored and lace trimmed. Sizes 14 years to 52½.
Fourth Floor

Frocks & Gowns

$75 to $100 Values



$53

Costume Salon models for street, afternoon, dinner and evening wear. Ultra fashionable Spring styles—mostly one or two of a kind. 93 only. Sizes 36 to 44.
Fourth Floor

New Dresses

$16.75 to $19.75 Values



$12.75

New dress fashions in Georgette, flat crepe, crepe de chine — prints, light colors, navy and black. 750 in sizes 14 years to 44. Fourth Floor

Groups Limited to Quantities Stated in Each Item—Prices Quoted Are for Saturday Only

FAMOUS-BARR CO.'S "ST. LOUIS DAY"

We Give and Redeem Eagle Stamps —Few Restricted Articles Excepted

Saturday—The Day of All Days to Buy Apparel

No Mail, Phone or C. O. D. Orders Accepted

For Saturday Only—ST. LOUIS DAY

Smart Fur Coats



$195 to $225 Values for

$168

Women's and misses' smartly styled Coats of sand weasel—the soft, rich-looking fur that is so highly favored, and sealine (dyed coney). Just 75 in this extraordinary group—full-length garments of such striking beauty that all securing one Saturday will take the keenest satisfaction in their purchases—now and next Winter!

Big, flattering collars of wolf or fox, squirrel or mink, in shades to blend with the coats, and linings are of plain or fancy crepe, some effectively bordered.

Fourth Floor

35 Fur Coats

$425 to $475 Values



$378

Distinctive models of blonde and sable colored Jap weasel and gorgeous fox collars—and natural Squirrel Coats collared in platinum fox. Women's and misses' sizes, all sumptiously lined.

Fourth Floor

55 Fur Coats

$325 to $350 Values



$268

Silver and dark muskrat Coats in various charming models, with pouch or shawl collars of red and blended fox, beaver, skunk and fitch. Women's and misses' sizes, with plain or fancy linings.

Fourth Floor

25 Fur Coats

$395 to $450 Values



$325

Women's and misses' Coats of the ultra-fashionable Hudson seal (dyed muskrat) in richly lined models with contrasting trimmings of natural squirrel and skunk. Expertly made. Plenty of large sizes.

Fourth Floor

23 Raccoon Coats

$350 to $395 Values



$285

Youthful looking, warm, long-wearing Coats of beautiful raccoon pelts, the majority in the swagger "Tomboy" model, lined with combination Skinner's satin and wool plaids. Women's and misses' sizes.

Fourth Floor

For Saturday Only—ST. LOUIS DAY

New Caracul Coats

$175 to $225 Values for

$144

Coats beautifully fashioned of selected caracul paw pelts—in a number of appealing styles—with choice of rich brown, the becoming cocoa shade, or silvery platinum color. The saving offered on this much-desired type will necessitate coming early Saturday to assure securing the style, color and size you require.

Only 78 of these Caracul Paw Coats, with pouch or shawl collars of fox, adding further elegance. Women's and misses' sizes.



Fourth Floor

The Guarantee on Fur Coats

These Fur Coats are correct models for the coming season—newest styles, skilfully made and extreme values. If dissatisfied with your selection your deposit will be refunded anytime prior to Sept. 1.

The Fur-Coat Payment Plan

Fur Coats may be purchased on St. Louis Day by making an initial payment of $10.00 cash and additional payments regularly every thirty days. Coats to be placed in our Cold Storage Vaults until October 1.

Extra-Size Dresses

$19.75 to $29.75 Values



$12.75

Spring models of Georgette, Canton crepe, crepe de chine and flat crepe—in fashionable plain hues and charming prints—all decidedly slenderizing in line and trimming. 230 only—sizes 42½ to 52½.

Fourth Floor

Juniors' Coats

$45 to $59.75 Values



$38

Youthfully distinctive Spring Coats of satin, cashmere weaves and twills, some fur-trimmed, others with silk bows, cordings, smart tucks and stitchings. Just 43—in sizes 13 to 17 years.

Fourth Floor

Women's $10 to $12 Hats

Saturday Only—at



$6.75



Smartest Spring Millinery in a group of over 300—including crochet viscas, bangkoks, hairbraid Hats, flower or embroidery trimmed ribbon models and chic styles of black satin with rhinestone ornaments.

Black and all the Spring shades—small head sizes and also Matrons' Hats, including silk-embroidered models.

Millinery Section—Fourth Floor

Imported Shawls

$12 to $20 Values



$8.79

Plain silk Shawls with long, hand-knotted fringe, and gorgeously embroidered kinds—imported and domestic—light and dark hues and black and white. Just 400—Saturday only.

Neckwear—Main Floor

Silk Blouses

$5 to $7.50 Values



$3.79

New double-breasted vestee Blouses with club or high collar and overblouses with Peter Pan, mannish or low necks. Satin, radium and silk broadcloth—for Spring suit wear. 330 only.

Blouses—Fourth Floor

Holland Hats

$7.50 to $10 Values



$5.95

200 matron's tailored or charmingly trimmed Hats of silks, braid and silk and straw—in black and Spring colors.

Millinery—Fourth Floor

Sample Hats

$20 and $25 Values



$12

Creations from leading makers—hairbraids, leghorns, flower-trimmed Hats, ribbon Hats and dressy black models. 200 only.

Millinery—Fourth Floor

Women's Hats

$6 to $7.50 Values



$3.75

New crocheted viscas, ribbon Hats, black satins and large hairbraids. Milans and leghorns. All head sizes. 500 Hats.

Millinery—Fourth Floor

Girls' Hats

$5 and $10 Values



$3.55

Youthful leghorns, Milans, viscas; banded with grosgrain or dressily trimmed, 300 only, in black and colors.

Millinery—Fourth Floor

Rayon Dresses

$3.95 Value



$2.85

Just 480 crisp new Rayon Dresses with short sleeves and side pleats—white and light colors. Sizes 16 to 44.

House Dresses—Third Floor

Vionette Blouses

$7.50 Value



$5.35

Silk Crepe Blouses in tan, gray, white, blue, flesh and navy, with long sleeves and Vionette neckline. 100 only.

Blouses—Fourth Floor

New Sweaters

$3.95 and $5 Values



$2.79

New wool and rayon mixed Sweaters. Blouses with chic collars and plain or fancy weaves. 120, in Spring hues.

Blouses—Fourth Floor

Corsettes

$3.50 to $5 Values



$2.69

H. & W. and Bonita Corsettes of brocade and elastic, lightly boned over the diaphragm. 480 to offer.

Corsets—Third Floor

Modart Corsets

$8.50 Value



$5

New Spring Modart Corsets of handsome brocade with or without elastic at the top; sizes 27 to 36. 200 in all.

Corsets—Third Floor

Romola Lingerie

$1.95 Value



$1.45

Pleated Romola chiffon (voile) chemises and step-ins in dainty colors, lace-trimmed. 1800 garments, in regular sizes.

Lingerie—Third Floor

Silk Lingerie

$5.95 to $7.95 Values



$4.55

Crepe de chine, radium and crepe satin gowns, chemises, pajamas, dance sets and step-ins. Only 200.

Lingerie—Third Floor

Tub Dresses

$1.95 Value



$1.38

900 Dresses of dimity, voile, tissue gingham, plain, printed, dotted and checked. Sizes 16 to 44.

House Dresses—Third Floor

Hoover Dresses

$1.25 Value



79c

White nurses' cloth or pink, blue, orchid, green, peach or white chambray. 400 only in sizes 34 to 46.

House Dresses—Third Floor

Evening Shawls

$25 to $35 Values



$12.35

Allover embroidered silk Shawls; floral and other designs—with heavy knotted fringe; 54-inch size. Just 100.

Blouses—Fourth Floor

Nature's Rival

$6 Value



$3.88

Cleverly designed Corsettes with inside belt and gently reducing boning. 288 of them. Sizes 26 to 50.

Corsets—Third Floor

Brassieres

$3 to $5 Values



$1.55

Long and short Brassieres and Confiners of lace and silk or silk jersey and brocades. Just 200 to offer.

Corsets—Third Floor

Philippine Wear

$1.95 to $3.95 Values



$1.55

Dainty, handembroided Philippine Gowns, Slips and Chemises; excellent white material. 1200—in regular sizes.

Lingerie—Third Floor

Silk Lingerie

$2.95 to $3.95 Values



$2.35

Heavy silk crepe gowns, chemises, step-ins and dance sets—in new plain and lace-trimmed styles. 1200 of them.

Lingerie—Third Floor

Handmade Wear

$1.50 Value



85c

Handmade, hand-embroidered Slips and Chemises—the majority white—some light colors. 1200 in regular sizes.

Lingerie—Third Floor

Negligees

$19.75 to $29.50 Values



$12.50

Exquisite lace-trimmed or boyish tailored styles, in pastel shades and dark prints. Crepe, chiffon and Georgette. 50 only.

Negligees—Third Floor

Vestees, Blouses

$1.95 to $2.95 Values



$1.39

Just 600 high or low collared Blouses and Vestees of white, tan or blue broadcloth with long or short sleeves.

Blouses—Fourth Floor

Doors Open at 8:30 A. M. — Over 16 Pages—Read All of Them — Store Open Saturday Until 6 P. M.

FAMOUS-BARR CO.'S "ST. LOUIS DAY"

We Give and Redeem Eagle Stamps —Few Restricted Articles Excepted

Be Here Saturday When Store Opens at 8:30 A. M.

No Mail, Phone or C. O. D. Orders Accepted

$7.50 to $135 Imported Beaded Bags
Saturday at a Saving of
1/2



750 beaded and needlepoint tapestry Bags in the latest patterns and interesting color effects. The fashionable drawstring and metal-frame types are included. Soft, pliant hand workmanship. These Bags are priced at exactly one-half for this sale.
Main Floor

Vestees
$1.00 and $1.25 Values
47c



6000 imported lace Vestees and collar and cuff sets made of cream or ecru lace in a large assortment of new patterns and styles.
Main Floor

Men's Watches
$60.00 Value
$29.50



Only 50 Elgin, Waltham or Illinois Watches in thin, 14-k. white or green gold cases. 17-jewel movements.
Jewelry—Main Floor

Laird Oxfords
$16.50 Value
$11.45



100 pairs of Laird and Schober Luna Oxfords in black kid or hand-turned patent leather.
Second Floor

Women's Laird-Schober Shoes
$13.50 to $16.50 Values
$9.95



550 Pairs of Laird-Schober shoes in strap or tie models of Parchment Kid, Rust Brown Kid, Black Kid and Patent Leather in the season's smartest styles. Each style has covered Cuban heels and hand-turned soles.
Second Floor

Silk Kimonos
$10.00 Value
$6.95



165 lovely Kimonos of crepe de chine in plain or printed styles. Some are lace or fringe trimmed.
Third Floor

Women's Gloves
$3.95 Value
$2.69



2400 pairs of women's extra quality imported Kid Gloves with the popular novelty cuffs gaily embroidered.
Main Floor

Silk Scarfs
$3.50 to $7.95 Values
$1.77



450 dozen of these hand-decorated Scarfs in gorgeous colorings. Light and dark colors in crepe and Georgette.
Main Floor

Ingersoll Watches
$4.00 Value
$2.59



Just 300 of these reliable Ingersoll Wrist Watches with strong leather straps and
Jewelry—Main Floor

Johansen Shoes
"Feeture Arch"—$10 Value
$7.85



800 pairs of womens Feeture Arch Straps, Ties and Oxfords in rose blush kid, patent leather and black kid. New models.
Second Floor

Compacts
$4.50 to $6.00 Values
$2.59



500 high-grade enamel Compacts in fancy shapes. Gold and silver plate with powder and rouge compartments.
Jewelry—Main Floor

Grover Oxfords
$8.00 Value
$5.65



700 pairs of women's Grover Oxfords in black kid, brown kid, and tan Russia calf with medium and low heels.
Second Floor

Flowers
75c to $1.25 Values — **50c**

1200 Sample Flowers in a large and attractive assortment of styles and colors for Spring wear.
Trimmings—Main Floor

Women's Gloves
$2.95 Value — **$1.79**

125 dozen pairs of women's good quality imported Kid Gloves with fancy short cuffs. All sizes.
Main Floor

Flowers
75c to $1.00 Values — **35c**

Just 300 dozen sample Flowers, Roses, gardenias and field Flowers included in every color and style.
Neckwear—Main Floor

Rhinestone Jewelry
$1.50 to $3.00 Values — **87c**

2200 pieces of brilliant Rhinestone Jewelry, shoulder pins, bar pins, earrings and bracelets.
Jewelry—Main Floor

Madame Bo'Coeur Shoes
$8.00 Values — **$3.95**

500 pairs of these extra wide Shoes for stout women. With arch support in distinctive patterns.
Second Floor

Handbags
$3.00 to $4.00 Values — **$1.88**

1700 smart new Handbags in leather and fabrics. Many colors and styles to choose from.
Main Floor

Cinderella Shoe Cleaner
50c Value — **37c**

432 bottles of Cinderella Neutral Shoe Cream, suitable for polishing colored kid shoes, in all shades.
Second Floor

Brocaded Kimonos
$3.95 Value
$2.65



300 attractively styled Kimonos in Tuxedo or notch-collar models. Nicely trimmed in rose, blue coral, orchid, navy and black.
Third Floor

Silk Gloves
$1.50 and $1.75 Values
95c



200 dozen Milanese Silk Gloves with fancy embroidered short cuffs in the popular colors.
Main Floor

Shoulder Bows
$1.75 Value
95c



300 of these new Bows of heavy ribbon in solid or two-color effects. Many colors and black.
Neckwear—Main Floor

Diamond Rings
$150.00 Value
$109



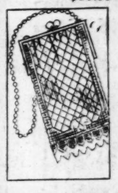
18 Platinum Dinner Rings with from 11 to 15 diamonds in exquisite mountings, combined with sapphires.
Jewelry—Main Floor

Grover Shoes
$9.00 Value
$6.85



275 pairs of Grover Super-Turn Shoes in woo-strap style with covered heel in patent leather and black kid.
Second Floor

Mesh Bags
$10.00 Value
$5.45



200 only of these unusually attractive Whiting Davis enameled Mesh Bags with wide frames.
Main Floor

Boudoir Mules
$5.00 and $6.00 Values
$3.55



475 pairs of imported brocaded and satin Mules with latest novelty feather or flower trimmings.
Second Floor

Summer Dresses
$5.95 and $7.95 Values
$3.50



480 Handmade wash Dresses of voile, linen and crepe de chine. In the pastel colors and smart styles. 16 to 44.
Third Floor

Slips
$3.50 to $5.95 Values
$2.45



1200 Slips of crepe, radium and satin in tailored and lace-trimmed models. Some samples. Sizes 34 to 44.
Third Floor

Handkerchiefs
50c Value
25c



500 dozen women's hand made Handkerchiefs of high quality linen with embroidered corners and hems.
Main Floor

Wrist Watches
$15.00 and $20.00 Values
$10.00



50 women's 14-k. solid white gold Wrist Watches, 15-jewel movements; engraved rectangular, cushion or octagonal case.
Jewelry—Main Floor

Dinner Rings
$275 to $350 Values
$219



Only six of these platinum Dinner Rings, studded with 15 to 19 diamonds combined with sapphires.
Jewelry—Main Floor

Smart Slippers
$6.00 and $7.50 Values
$5.15



The newest styles in women's Slippers of patent leather, white and colored kid; complete range of sizes. Just 400 pairs.
Second Floor

Handbags
$15.00 to $17.50 Values
$8.95



100 specially purchased leather Handbags in the latest styles and colorings, including reptile grained leather.
Main Floor

Extra-Size Slips
$2.95 Value.. **$1.95**

300 Slips made of heavy pongee, hemstitched and picot edged. Deep double hems. Extra sizes 46 to 52.
Third Floor

Extra-Size Slips
$5.00 Value.. **$2.85**

300 Slips of radium or crepe de chine. Hemstitched and lace trimmed. Plain or lace trimmed hems. 46 to 52.
Third Floor

Women's Hose
$1.50 Value.. **$1.00**

3600 pairs of women's Silk Hose in fifteen popular colors including white. Lisle top in medium service weight.
Main Floor

Women's Vests
$2.75 Value.. **$1.79**

1200 heavy glove-silk Vests. Full length, with bodice top and picot finish. In boudoir shades. Sizes 34 to 42.
Third Floor

Fur Bands
$8.95 Value, Yard..... **$4.50**

200 yards of two-tone Lapin and Squirrel Belt Banding in four-inch width. Ideal for coat trimming.
Main Floor

Women's Vests
$1.25 Value.. **89c**

600 bodice-top full-length full-size silk-and-rayon mixed Vests in tailored models. Peach, Nile and maize in sizes 34 to 42.
Third Floor

Silk-Top Hose
Imperfect $1.95 Grade — **$1.00**

3600 pairs of women's chiffon and light service-weight Hose in more than 20 colors. Irregulars from well-known makers.
Main Floor

Silk Slips
$7.50 Value
$4.50



165 costume Slips of labeled Trubu or heavy crepes in plain and appliqued styles. Double hems. Sizes 34 to 44.
Third Floor

Pongee Slips
$2.95 Value
$1.95



900 pongee Slips daintily embroidered. Bodice tops, plain straps and double hems. Sizes 34 to 44.
Third Floor

Handkerchiefs
12½c to 15c Kinds
Dozen $1.00



1000 men's and women's Handkerchiefs of good quality hem stitched cambric. Women's have embroidered corners.
Main Floor

Diamond Watches
$175.00 Value
$99.00



Only 16 of these superb 17-jewel movement Watches, set with 16 and 18 diamonds in platinum. Several styles.
Jewelry—Main Floor

Diamond Watches
$650.00 Value
$450



Only two diamond and platinum Wrist Watches, studded with 98 selected diamonds weighing 2.10 carats. 17-jewel movement.
Jewelry—Main Floor

Silk Hose
$1.95 Value
$1.35



2000 pairs of women's lisle-hem or lisle-top Hose in various weights; makes you know are dependable; over 40 colors, white and black.
Main Floor

New Handbags
$9 and $10 Values
$5.00



500 smart street and sport Bags in a remarkable selection of fabrics and leathers. Many fashionable colors.
Main Floor

Petticoats
$2.50 Value
$1.65



180 Petticoats of good quality radium, scalloped and lace trimmed. Some tailored styles also.
Third Floor

Chemises
$2.00 Value
$1.39



1200 pairs of women's rayon and silk Chemises. Well made and full sized in bodice-top style. Boudoir shades. 34 to 42.
Third Floor

Silk Bloomers
$4.00 Value
$2.69



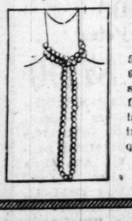
1080 pairs of heavy glove-silk Bloomers, well made in short length with strong reinforcements. All sizes.
Third Floor

Diamond Watches
$65 to $80 Values
$39.95



22 beautiful 18-k. white gold Wrist Watches, studded with 8 to 12 diamonds. Fitted with 15 and 17 jewel movements.
Jewelry—Main Floor

Pearl Necklaces
$4.00 and $5.00 Values
$1.89



500 beautiful 60-inch pearl strands in the fashionable large beads of indestructible quality.
Jewelry—Main Floor

Women's Hose
$2.75 Value
$1.94



1400 pairs of silk-top sheer and chiffon Silk Hose from leading makers. Choice of over 30 colors.
Main Floor

Women's Hose
$1.95 Value
$1.44



2600 pairs of women's silk-top Hose in all weights. Choice of over 40 colors, including white.
Main Floor

FAMOUS-BARR CO.'S "ST. LOUIS DAY"

We Give and Redeem Eagle Stamps —Few Restricted Articles Excepted

Unsurpassed Saving Opportunities for Saturday Only

No Mail, Phone or C. O. D. Orders Accepted

Umbrellas
$10.00 to $15.00 Values



$5.98

300 Women's extra quality silk Umbrellas, 16-rib frames finished with beautiful handles; quite varied.
—Main Floor

Girls' Coats
$24.75 to $29.75 Values



$16.85

54 Girls' Spring Coats, in beautiful tweeds, kashas and twills. Solid and novelty color effects. Sizes 8 to 12 years.
Fourth Floor

Smocked Coats
$5.95 Value



$3.85

150 Infants' Smocked Coats in white, pink or blue crepe de chine. Round yoke and lined. Six months to three years.
Infants' Wear Third Floor

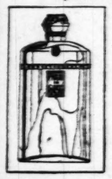
Kotex
49c Box for



26c

6000 boxes of Kotex deodorized sanitary napkins. Highly absorbent. Easy to dispose of. 12 in a box. Limit 2 boxes.
Main Floor

Coty's Perfumes
$1.00 Value



69c

Choice of 2000 bottles of L'Origan Paris, Chypre, Rose, Violet, Emeraude and Muguet. Limit of 2 to a customer.
Main Floor

Bocabelli Castile
$1.50 Value



98c

1500 bars of green or white Castile Soap in 4-lb. factory cuts. Wonderful for shampoos and bath. Limit of two.
Main Floor

Stationery
$1.00 and $1.25 Values



50c

6000 gift boxes of novelty Stationery in white and delicate tints. Assorted sizes, ribbon tied.
Main Floor

Hair Goods
$10 Value



$6.95

75 of our Yvette parted Transformations to be worn over bobbed hair. Best quality hair used.
Main Floor Balcony

Pongee Dresses
$5.00 and $5.95 Values



$3.69

140 girls' Pongee Dresses, trimmed with hand smocking, hemstitching and embroidery. Sizes 7 to 12 years.
Junior Section —Fourth Floor

Tots' Frocks
$5.95 Value



$3.85

200 little girls' Frocks of Georgette and crepe de chine, ribbon trimmed. Many styles in pastel shades. 2 to 6 years.
Third Floor

Surety Hair Nets
Value 90c Dozen, Dozen



45c

1440 dozen Surety Hair Nets, made strong and durable in single or double mesh styles. All staple shades. Limit two doz.
Main Floor

Mavis Talcum
$1.00 Value



57c

564 Mavis Body Powder for use after the bath. Daintily scented. One-pound tins with large puff. Limit of two.
Main Floor

Horlick's Milk
$3.15 Value



$2.55

300 bottles of the renowned Horlick's Malted Milk in the large family size. Limit of two.
Main Floor

Bicycle Cards
45c Value



31c

2500 packs of air-cushion-finished red and blue backed Cards in regular and pinochle decks.
Stationery—Main Floor

Umbrellas
$5.00 Value... **$2.98**

1000 women's 16-rib colored Silk Umbrellas with fancy borders and amber color tips. Smart handles.
Main Floor

Real Laces
$1.00 to $1.25 Values..... **69c**

1200 yards of extra-quality Chinese Lace Banding and Edges in real filet and handmade Irish crochet patterns.
Main Floor

Red Star Diapers
$2 Doz. Value.... **$1.29**

500 packages of 27x27-inch size, hemmed and ready for use. Packed one dozen to a package.
Third Floor

Cedarized Bags
69c Value, Saturday.. **39c**

Bags for Summer protection of furs, woolens, coats, etc. Moth, dust and damp proof; hooks for 3 hangers; side opening. 28x57 inches. 3500 in lot.
Main Floor

Lifebuoy Soap
90c Value, Dozen..... **55c**

2000 dozen bars of Lifebuoy Health Soap which is wonderful for toilet and bath. Limit of two dozen.
Main Floor

Pinkham's Compound
98c Value..... **79c**

720 bottles of Pinkham's Vegetable Compound, a general tonic and strength builder for women. Limit of two.
Main Floor

Congress Cards
85c Value... **65c**

1600 packs of picture-backed gilt-edged Cards in over 100 different designs. Each pack in a case.
Stationery—Main Floor

Girls' Dresses
$1.95 Value



$1.69

600 Summer Dresses for girls in voiles, tissues and prints. Sizes 7 to 14 and many in sizes 7 to 10 have bloomers to match.
Fourth Floor

Girls' Dresses
$5.00 to $5.95 Values



$3.75

500 Fluerette and Lucy Locket models in voiles, dimity, batiste and broadcloth. Solid colors. Sizes 7 to 12 years.
Fourth Floor

Babies' Dresses
$1.95 Value



$1.00

420 Babies' handmade Dresses, embroidered and hemstitched in dainty yokes and panel effects. Sizes 6 months to 3 years.
Third Floor

Dyanshine
50c Value



25c

1440 Bottles of Barton's double service shoe polish, shines and preserves the leather. Various colors. Limit of two.
Main Floor

Pepsodent
42c Value



3 Tubes for **76c**

2850 tubes of this widely used and highly recommended Tooth Paste; cleansing, preserving and whitening. Limit of three.
Main Floor

Ovaltine
$1.37 Value



95c

720 packages of Ovaltine, a nutritious nerve remedy and builder as well as a heath food. Large size. Limit of two.
Main Floor

Poker Sets
$7.50 Value



$4.50

100 mission finished round revolving racks, complete with 200 unbreakable chips, 2 decks of cards and cover.
Stationery—Main Floor

Crepe Dresses
$10 to $15 Values



$7.45

Flat Crepe Dresses in smocked, or embroidered models. Sizes 8 to 14.
Juniors' Section—Fourth Floor

Silk Combinations
$2.95 and $3.95 Values



$2.45

216 girls' silk combinations in radium or tub silk. Trimmed with lace or hemstitching. Flesh and white. 2 to 12 years.
Third Floor

Summer Robes
$3.95 and $4.95 Values



$2.45

160 children's Summer Robes, made of terry cloth in attractive new patterns. Sizes 4 to 14 years.
Third Floor

Tots' Coats
$10.95 to $15.95 Values



$8.85

78 regulation smocked and flare Coats of tweeds, cheviots and gabardines; well-lined; baby boys and girls, 1 to 6 years.
Third Floor

Mai D'or Compacts
$1.00 Value



39c

1950 Vivaudou's dainty compacts of Mai D'Or Powder in attractive gilt cases with mirror and puff. Limit of 3.
Main Floor

Cuticura Soap
21c Value



3 for **42c**

8740 bars of Cuticura, Resinol and Packer's Tar Soaps. All widely popular. Limit of three.
Main Floor

Bridge Sets
$1.00 Value



59c

400 Sets in 5 different styles, each containing 16 tally cards, 4 decorated score pads with table numbers.
Favor Shop—Sixth Floor

Middy Blouses
$1.50 Value... **95c**

250 girls' Peggy cloth Middy Blouses in solid blue, also white jean, braid trimmed. Sizes 6 to 16.
Third Floor

Tots' Hats
$3.95 Value... **$2.49**

200 Tots' leghorn and fancy Straw Hats with ribbon bands and streamers, many shapes and colors.
Third Floor

Coats' Thread
$1 Dozen Value.... **77c**

1250 dozen spools of J. P. Coats' Thread in 250-yard spools. Black or white in 40 to 100 white; 40 to 70 black. Limit one dozen.
Main Floor

Al-Lon Pads
$1.14 Value... **73c**

720 Al-Lon Ironing Board Pads and Cover Sets, made of unbleached muslin with lacing back. Limit two.
Main Floor

Chamois Skins
$1.25 Value... **82c**

900 household and automobile Chamois. Exceptionally large size. Oil tanned and washable. Limit of two.
Main Floor

Dictionaries
$5.00 Value... **$3.55**

100 Webster Collegiate Dictionaries published by G. & C. Merriam. Used in colleges.
Book Shop—Sixth Floor

Prayer Books
$1.25 Value... **69c**

500 white Prayer Books for First Communion and Confirmation. Complete "Key of Heaven," gilt edged.
Main and Sixth Floors

Children's Shoes
$2.75 Value



$2.15

260 Pairs of children's patent and tan leather Shoes in one-strap or tie styles with spring heels. Sizes 5½ to 11.
Second Floor

Spring Sweaters
$2.95 and $3.95 Values



$2.45

200 Tots' Spring Sweaters in lightweight all-wool, slipover style. Embroidered figures or sport stripes. 2 to 6 years.
Third Floor

Tots' Rain Sets
$5.95 Value



$3.75

150 Rain Outfits for little girls. Plaid and flower patterned coat with hat to match. Fancy umbrella completes the outfit. 2 to 6 years.
Third Floor

Rubber Tea Aprons
75c Value



45c

432 Rubber Household or Tea Aprons. All pure gum rubber in various colors, nicely trimmed. Limit of two.
Main Floor

Lavoris
$1 Size, Saturday



55c

900 bottles of Lavoris antiseptic mouth and throat wash in large 16-ounce size. Limit of two.
Main Floor.

Pocket Companions
For Catholics—75c Value



50c

800 Leather Cases containing a rosary, scapular medal and St. Christopher medal. Black for men, colors for women.
Sixth Floor

Graduate Books
$1.50 Value



85c

500 of these Books for schoolgirls to record the events of school life.
Book Shop—Sixth Floor

Girls' Slippers
$6 to $8 Values



$2.95

107 pairs of Edward's sample growing girls' Slippers and Oxfords in all styles. Medium and low heels. Size 4 only.
Second Floor

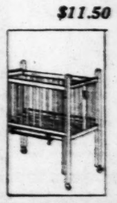
Wardrobes
$12.95 Value



$8.95

40 Baby Wardrobes in the door-sliding style. Ivory wicker finished in pink or blue flowers.
Third Floor

Cribs
$11.50 Value



$7.90

26 Baby Cribs, ivory enameled with two decorated panels and drop sides. Measures 30x54-in. complete.
Third Floor

Dress Shields
35c Value, 3 Pairs for



59c

2160 Gilmay Dress Shields in crescent or regular shapes. White or flesh in sizes 2, 3, 4. Moisture-proof. Limit 3 pairs.
Main Floor

Motoring Jugs
$1.25 Value



89c

750 De Luxe Motoring Jugs. 1-gallon capacity for keeping foods or liquids hot or cold. Limit of two.
Main Floor

Utility Bags
95c Value



69c

720 Cameo Utility Bags, in hatbox shape. Crepe tone lined and stencil embossed. In a variety of colors. Limit of two.
Main Floor

Book of Knowledge
$85 Value



$39

15 Sets of this universally approved Encyclopedia for children. Bound in ¾ leather, 1923 edition.
Book Shop—Sixth Floor

Doors Open at 8:30 A. M. Over 16 Pages—Read Them All Store Open Saturday Until 6 P. M.

FAMOUS-BARR CO.'S "ST. LOUIS DAY"

We Give and Redeem Eagle Stamps—Few Restricted Articles Excepted

Men—Remember, This Store Will Open at 8:30 Saturday Morning

No Mail, Phone or C. O. D. Orders Accepted

TWO-TROUSER SUITS

$35 and $40 Values—Saturday Only



$27

This is a very extraordinary offering for ST. LOUIS DAY only. 1600 two-trouser Suits for men and young men. College and conservative models of standard makes. Light, medium and dark colors, for Spring and Summer wear. Plenty of plain blue serges and cheviots included. Newest single and double breasted models of all-wool materials. All sizes, 34 to 48, including stouts, slims and shorts. Every Suit a decided value.

Remember, this choice is for ST. LOUIS DAY only. The quality of all garments makes the price truly remarkable.

Men's Store—Second Floor

Fruhauf Suits



$60 to $70 Values for

$47

129 of these two-trouser hand tailored Suits which are nationally known. Imported and domestic fabrics in approved patterns for Spring. All models of individual and correct styling. Sizes 34 to 46.

Men's Clothing—Second Floor

Blue Serge Suits

$40 Value

$33



150 high quality, close weave, fast color blue serge Suits with two pairs of trousers. In men's and young men's models. Single and double breasted styles. Extremely well tailored, perfect fitting Suits. All sizes.

Men's Clothing—Second Floor

TWO-TROUSER SUITS

$45, $50, $55 Values—Saturday

$37



2600 Spring and Summer Suits from the Kirschbaum custom shops—cassimeres, cheviots and flannels. All of the season's newest weaves in clothes that any man would be proud to wear. Smart light patterns and colors, also plain blue unfinished worsted and serges. Expertly tailored and correctly styled. Sizes for men and young men including men of long or short, slim or stout figures.

Remember, this offering is for Saturday only — ST. LOUIS DAY. This price is remarkable for Suits so skillfully tailored and of such excellent materials.

Men's Store—Second Floor

Society Brand Suits



$40 to $50 Values

$32

184 Suits of this well-known make. Plain blue cheviots, light colored cassimeres and flannels. In new Spring and Summer models. College and conservative styles. Sizes 34 to 44.

Men's Clothing—Second Floor

"SCOTCH DOWN" Spring Overcoats

$60 to $65 Values

$42



86 of these coats from the Society Brand shops. Light weight year-'round weight; Oxford and Cambridge gray and other shades of imported coatings; contrasting back; silk trimmed.

Men's Clothing—Second Floor

Spring Topcoats



$25 and $30 Values

$18.75

300 silk-lined showerproofed Topcoats of splendid all-wool fabrics. Light overplaids, checks, stripes and mixtures in tans, grays and brown effects. All sizes.

Men's Store—Second Floor

'Schoknit' Topcoats



$30 Value

$21.75

200 of these splendid Utility Coats. Superior grade knitted fabrics. Well tailored, silk trimmed and showerproofed. Coats for year-'round service. In the new shades of grays and tans. Sizes 34 to 46.

Men's Store—Second Floor

Spring Topcoats



$35 and $45 Values

$26.75

250 finely tailored, weatherproofed Topcoats in fancy weaves. The season's most wanted patterns and color effects. Correctly styled and silk trimmed. Excellent in every detail.

Men's Clothing—Second Floor

Men's Raincoats



$29.75 Value

$21

79 gabardine Coats, well tailored, satin trimmed and cravenette processed. Single and double breasted models with detachable belt. Medium shade of tan and gray. A splendid Coat for real wear and service. Sizes 34 to 48.

Men's Clothing—Second Floor

Students' Suits



$27.50 to $32.50 Values

$22.75

136 Two-Trouser Suits in the smart college styles that the younger men want. Fancy cassimeres in stripes and overplaids. Also plain blue cheviots. Well tailored, full of style. 16 to 20 years.

Young Men's Clothing—Second Floor

High School Suits



$22.50 and $24.50 Values

$16.75

130 new Spring two-trouser Suits in snappy styles for youths 16 to 20 years. Single and double breasted models in light, medium and dark colors. Smart well tailored Suits that will give good service.

Young Men's Clothing—Second Floor

Slickers

$6.50 Value



$4.20

200 Slickers of the "Rainking" brand, in yellow and deep-sea shades, with standing collar and leather strap. All sizes for men and young men.

Second Floor

Trousers

$6.50 to $7.50 Values



$4.60

500 pairs of all-wool Trousers of fancy worsteds, cassimeres, cheviots and flannels, in patterns that will match up with fashionable Spring Suits. All sizes included.

Men's Clothing—Second Floor

Trousers

$10 and $12 Values



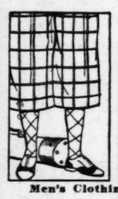
$6.60

400 pairs of wool suiting Trousers, excellently tailored. Here is an opportunity to purchase an extra pair of Trousers to match your suit, in all sizes.

Men's Clothing—Second Floor

Golf Knickers

$6.50 to $7.50 Values



$4.45

200 pairs of all-wool Knickers. Plus four styles in fancy overplaids, checks and mixtures. Finely tailored and correctly shaped. Comfortably roomy. All sizes.

Men's Clothing—Second Floor

White Trousers

$2.50 Value



$1.69

300 pairs of white, heavy army duck Trousers. Strong and durable, for tennis and outing wear. 19-inch bottom, wide cuffs, flap on pocket. Sizes 28 to 42 inch waist.

Second Floor

Khaki Trousers

$2.25 Value



$1.49

200 pairs of khaki Trousers, sulphur dyed. With wide bottoms and cuffs. Can be worn with belt or suspenders. Very useful for touring and camp wear. Sizes 28 to 42.

Second Floor

Unionalls

$3.75 Value



$2.85

300 heavy khaki Unionalls, strongly triple-sewn. Made with two breast and hip pockets. Ideal for mechanics and outdoor work. Sizes 34 to 44 chest measure.

Work Clothes Section—Second Floor

Moleskin Trousers

$3.50 Value



$2.77

200 "Headlight" brand gray-striped moleskin Trousers; excellent for work and outside wear. It would be well to buy several pairs at this low price. Sizes 29 to 42 waist.

Second Floor

Work Shirts

$1.00 Value



73c

50 dozen "Pyramid Brand" blue chambray, khaki and gray Work Shirts. Coat style with 2 breast pockets. Union made of durable materials. Well sewed. Sizes 14 to 18.

Second Floor

G. B. Borsalino Hats

$8.50 Value



$4.65

300 men's G. B. Borsalino Soft Hats in a variety of smart styles. A wide selection of grays, tans, browns and black in light weights for Spring.

Main Floor

Soft Hats

$8.00 Value



$3.95

600 Soft Hats from a maker of Hats who standardizes $8 models. Silk lined, snap or curled brims. Bound or welt edges as well as raw edges in black, tan, gray, brown.

Main Floor

Sample Hats

$5 and $6 Values



$2.65

1200 sample Soft Hats. In all the approved new Spring styles and colors. Snap brims, pastel shades. A Hat for every type of man.

Main Floor

Men's Caps

$3.00 Value



$1.65

600 handsome Caps of imported woolens in all the newest Spring patterns. All silk lined with full-leather sweat bands. These Caps will be excellent for Summer wear.

Main Floor

Bathing Suits

$3.50 Value



$2.40

75 dozen men's all-wool Bathing Suits which are well made in plain colors. These are very soft, durable Suits, with a strong, double crotch. All sizes.

Main Floor

Boyden Shoes

$12 and $15 Values



$6.45

291 pairs of men's Bluchers or straight laced Shoes and Oxfords, made on smart new lasts in tan or black kid, or tan or black calfskin. Qualities for utmost satisfaction.

Second Floor

Men's Oxfords

$8 and $9 Values



$4.55

273 pairs of men's cancelled or short line Oxfords. Crosetts, Packards and other well-known makes are included; smart styles of black or tan calfskin.

Arch Preservers

$11 to $13 Values



$5.55

323 pairs of these nationally popular Shoes which men find so comfortable; black kid bluchers and tan calf Oxfords. Made on the Westpoint and Dartmouth lasts.

Second Floor

Men's Oxfords

$5.00 Value



$3.55

224 pairs of tan and black kid and calfskin Oxfords in latest Blucher or straight laced styles. A special purchase of a cancelled line. Not all sizes in all styles.

Second Floor

Sample Oxfords

$8.00 Value



$4.00

100 pairs of salesmen sample Oxfords for men. High-grade makes in the new styles for Summer wear. Howard and Foster's Shoes are included.

Second Floor

House Slippers

$5.00 Value



$2.35

230 pairs of men's excellent quality Slippers in red, tan and black. The popular opera and Everett styles are included; comfortably soft and kid lined.

Second Floor

Track Pants

—or Athletic Shirts 85c Value



59c

150 dozen pairs of men's track Pants and athletic Shirts. Pants in plain white, stripes and figures. Shirts are white.

Main Floor

FAMOUS-BARR CO.'S "ST. LOUIS DAY"

We Give and Redeem Eagle Stamps —Few Restricted Articles Excepted

Opportunities for Men and Boys—Saturday Only

No Mail, Phone or C. O. D. Orders Accepted

Men's Sweaters
$7.85 to $9 Values



$5.55

300 shawl collared wool Sweaters in heavy Shaker Knit; white and plain colors; all sizes.

Main Floor

Broadcloth Shirts
$4 Value



$2.65

1200 Shirts of "Nelvo" English broadcloth—permanently lustrous; plain white; neckband or attached collar attached.

Main Floor

Men's Silk Shirts
$8.95 Value



$6.55

Shirts of one of the very best qualities, of silk radium, "Velvet Rose," neckband or attached collar; 360 only.

Main Floor

Silk Shirts
$5.85 to $6.50 Kinds



$3.85

Striped and plain white and colored Shirts of tub silk; neckband and collar attached; 600 only.

Main Floor

Men's Neckwear
$2.50 to $3 Values



$1.65

Imported Ties in newest Spring and Summer colors and patterns; wool lined; 900 only for men.

Main Floor

Knicker Suits
$12.50 to $14.50 Kinds



$8.90

250 boys' all-wool Suits in Spring styles, with two pairs of knickers; 7 to 14 years.

Second Floor

Sample Hats
$2 and $3 Values



$1.00

Boys' and children's Hats, a group of 400 samples from well-known makers. Spring styles.

Main Floor

Sports Coats
$3.95 Value



$2.65

Men's plain colors and heather effects—elastic ribbed wool-mixed Sweaters; 2 pockets. 600 only.

Main Floor

Men's Shirts
$3 to $3.50 Values



$2.30

Rayon striped, checked and plaid patterns on madras; wanted styles—all sizes.

Main Floor

Broadcloth Shirts
$2.50 Value



$1.28

Mercerized imported white broadcloth—well tailored and full cut; neckband and collar attached. 360 for men.

Main Floor

Fancy Shirts
$2 Value



$1.35

240 men's rayon-striped madras Shirts in newest colorings; neckband and collar attached; all sizes.

Main Floor

Silk Mufflers
$3 Value



$1.96

The popular "Eagle" silk crepe or radium silk—smart dotted style on white ground. 600 only. For men.

Main Floor

2-Pant Blue Suits
$22.50 Values



$16.95

12 to 18 year old boys' Navy Blue Flannel Suits with 2 pairs of long pants. 175 of them.

Second Floor

Mayboy Shirts and Blouses
$2 to $3 Values



$1.00

2000 "Mayboy" Spring Shirts and Blouses and 300 "Boy Blue" white English broadcloth Shirts. All sizes.

Second Floor

Men's Silk Hose
$1 Value, Pair



60c

Plain colors, including black and white; full-fashioned and reinforced—2400 pairs—in all sizes.

Main Floor

B. V. D. Suits
$1.50 Value



75c

Checked nainsook, V or round neck athletic style; every one labeled. 4800—all sizes for men.

Main Floor

Firemen's Shirts
$1.25 Value



$1.00

Regulation double stitched Chambray—union made. 900 only—in all sizes; full cut.

Main Floor

Black Raincoats
$3.95 Value



$2.89

Just 300 boys' black rubber Coats that are guaranteed rainproof. Sizes 6 to 16 years.

Second Floor

Sailor Suits
$3.95 Value



$2.77

Regulation Suits with 1 pair broadfall pants and 1 pair straight pants—325—sizes 2½ to 8 years.

Second Floor

2-Knicker Suits
$16.50 to $20 Values



$12.90

250 Boys' "Jack O' Leather" cravenette Spring Suits in new patterns; 7 to 15 years.

Second Floor

Sports Blouses
$1 Value



72c

"Boy Blue" English broadcloth, short sleeve style; white, tan, blue. 600 in sizes 6 to 16.

Second Floor

Men's Half Hose
$1.25 to $1.50 Kinds



85c

Mercerized plaids, stripes, blocks and other new designs—1440 pairs, in all sizes.

Main Floor

Silk Union Suits
$3 and $3.50 Values



$2.00

All-white washable silk—cool and comfortable for warm weather. 600 in all sizes for men.

Main Floor

Union Suits
$1.85 Value



$1.20

Of imported white broadcloth—a well-known make. Permanently lustrous. 200 in men's sizes.

Main Floor

Boys' Knickers
$3 and $3.50 Values



$2.59

300 all-wool Knickers, in stripes, tweeds and mixtures; tans, grays, heathers. Sizes 7 to 17 years.

Second Floor

Broadcloth Suits
$2.45 Value



$1.67

Sports Suits of tan, white, peach, blue and pink broadcloth. 500 in sizes 2 to 8 years.

Second Floor

Coogan Sweaters
$2.85 Value



$1.65

V-neck cricket Sweaters in Jackie Coogan style; wool and rayon; 192; in sizes 4 to 12 years.

Second Floor

Boys' Sweaters
$3.50 Value



$2.29

384 V-neck cricket Sweaters in bright, all-over patterns; wool and rayon; sizes 28 to 36.

Second Floor

Men's Golf Hose
$7.50, $8.50 Values



$5.50

Best all-wool imported Golf Hose—all hand finished; many patterns; 200 pairs only.

Main Floor

"Lastlong" Suits
$2 Value



$1.29

900 men's lightweight knitted cotton Suits for Summer; absorbent and cool; all white.

Main Floor

Soiesette Pajamas
$3.50 Value



$2.15

Men's white and colored cotton Soiesette Pajamas with rayon frogs; all sizes—800 only.

Main Floor

Umbrellas
$3.98 Value

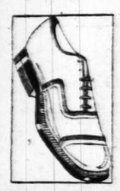


$1.98

300 Men's Umbrellas of silk and linen on ten-rib frame. 200 women's styles with amber colored handles and tips.

Main Floor

Boys' Shoes
$5 to $7 Values



$2.85

200 pairs of sample "Holland" Oxfords—black and tan; sizes 12 to 13 and 3½ to 4½.

Second Floor

Misses' Straps
$5 Value



$2.65

Patent leather two-straps with turn sole and low heel. Sizes 11½ to 2—150 pairs.

Second Floor

Union Suits
$1 Value



69c

Boys' athletic Suits of broadcloth and madras, of "Newton" make; 720 only; in sizes 26 to 36.

Second Floor

Bathrobes
$10 to $12.50 Kinds



$7.35

100 men's Lounging Robes of terry cloth, rayon brocades and other splendid weaves. Many colors and patterns.

Main Floor

Terry Robes
$4.95 Value



$3.35

100 men's light colored Terry Robes. Ideal for Spring and Summer, with shawl collars; all sizes.

Main Floor

Nightshirts
$1.65 Value

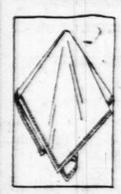


$1.00

All-white "Fruit of the Loom" muslin Nightshirts; cut long and wide. 900 for men.

Main Floor

Handkerchiefs
25c Value



6 for 85c

12,000 large size, white linen Handkerchiefs for men; have ½-inch hemstitched hem.

Main Floor

Misses' Pumps
$5.50 Value



$2.85

White, tan and patent leather Pumps and Oxfords of high grade; 125 prs. Sizes 11½ to 2.

Second Floor

Sample Shoes
$5 and $6 Values



$2.45

Children's and misses' Slippers and Oxfords; sizes 10, 12 and 1 only, "Edwards" samples and others. 288 pairs.

Second Floor

Boys' Pajamas
$1.65 Value



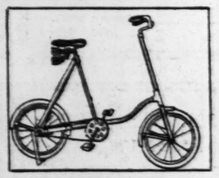
$1.00

Two-piece or middy styles; white or solid color broadcloth; sizes 10 to 18 years; 420 only.

Second Floor

The Popular Speed Bikes
$16.35 Value, Saturday

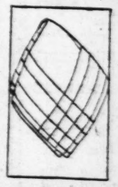
$9.98



100 "Fairy" Speed-Bikes built of one-inch tubular frame, with double coil spring saddle, rubber grips and rubber pedals. Full one-inch cushion rubber tires. Finished bright red and black.

Toy Section—Basement Gallery

Men's Hdkfs.
75c Value



35c

6 for $2

These 3600 Handkerchiefs are handmade of fine linen. Limit one dozen to a customer.

Main Floor

Sports Ties
$1.20 Value



88c

Misses' and children's checked brown and white canvas ties ("Keds") with rubber soles. 216 pairs only. Sizes 8 to 2.

Second Floor

Girls' Oxfords
$6.50 Value



$3.75

110 pairs girls' patent and tan cut-out Oxfords and plain patent Pumps; sizes 2½ to 7.

Second Floor

Boys' and Girls' Velocipedes
$10.50 Value, Saturday

$6.95



50 of American National make, built with strong tubular frame, spring saddle, one-inch cushion tires, rubber pedals and adjustable handle bars. Finished in baked red enamel. St. Louis Day special.

Toy Section—Basement Gallery

Fancy Hose
85c and 65c Values

37c

Men's rayon-and-linle, silk-and-rayon and fancy Hale Hose; 3600 pairs. All sizes.

Main Floor

Balbriggan
$1.25 Value

80c

1200 men's Balbriggan Shirts and Drawers of combed yarn in tan to match. All sizes.

Main Floor

Men's Pajamas
$1.95 and $2.50 Values

$1.59

Fancy stripes and figures on madras; V or collar neck; all sizes. 300 garments.

Main Floor

Men's Garters
50c Value

20c

Boston or Paris Garters of wide or narrow live rubber; fancy colors; 1440 pairs.

Main Floor

Boys' Caps
$1.50 and $2 Values

95c

600 Caps of all-wool fabrics—to match boys' Spring Suits. 600 only.

Second Floor

Mayboy Shirts
$1 to $1.75 Values

69c

2652 attached-collar Shirts and Blouses in colors, fast patterns "like dad wears." Sizes 6 to 12 years and 12 to 14½ neck.

Second Floor

Boys' Sleepers
35c Value

63c

Short-sleeved knee-length percale Sleepers—open-front style; sizes 4 to 12 years. 600 garments.

Second Floor

Doors Open at 8:30 A. M. Over 16 Pages—Read Them All Store Open Saturday Until 6 P. M.

FAMOUS-BARR CO.'S "ST. LOUIS DAY"

We Give and Redeem Eagle Stamps —Few Restricted Articles Excepted

Shop Here Saturday From 8:30 A. M. to 6 P. M.

No Mail, Phone or C. O. D. Orders Accepted

Much-Wanted Crepe Romaine



$3.50 Value, Yard

$1.95

2000 yards of very fashionable Romaine crepe. Lustrous heavy weave. Forty inches wide in the desirable colors, including black and white. This is an extraordinary value for St. Louis Day only.

Third Floor

Satin Canton



$1.98 Value

$1.39

1300 yards of dull satin finish Canton Crepe in a medium weight; 39 inches; black and street colors.

Third Floor

Pillows



$7.00 Value

$4.69

200 silk taffeta and gilt leatherette Pillows, flower and braid trimmed in generous sizes.

Third Floor

Assorted Candy



$1 Value, 2 Pounds

59c

2000 boxes of assorted milk and dark chocolates, pecan croquettes and pecan nougat rolls.

Candy Section —Main Floor

3-Lb. Jars of Hard Candies

$1.50 Value.. **79c**



The most delicious, wholesome Hard Candies—our own Famous-Barr Co. make—in assorted colors and flavors, many with filled centers. The jars keep the flavor—you'll want at least two of them!

Sixth Floor

Silver-Plated Hollowware



$4.50 to $6 Values, Yard

$3.89

450 pieces of hammered or platinum colored Hollowware with border, including well and tree platters, fruit bowls, gravy boats, vegetable dishes, water pitchers and ornamental pieces. Many in square shape.

Silverware Section—Main Floor

Striped Crepe



$2.88 Value

$1.48

2000 yards of fancy striped sport silk. All-silk and heavy, 33-inch width. Fast colors.

Third Floor

Clothes Bags



$2.95 Value

$1.37

1000 five-garment Bags of fancy art ticking, in light or dark designs. Full and roomy, with snap fasteners.

Needlework —Third Floor

Cherries



Regularly 75c Lb.

33c

2500 pounds of whole juicy Cherries covered with cream fondant and coated with milk or dark chocolate.

Main Floor

Underwood Typewriters

Rebuilt, Very Special. **$39.95**



Offices and individuals who write at home will want these Underwood Typewriters—rebuilt to give perfect satisfaction and having almost every required feature; 18 of them only.

May Be Purchased on Deferred Payments.

Main Floor

Washable Crepe



$1.98 Value

$1.44

3000 yards of 40-in. all-silk Crepe de Chine in dress and underwear shades. Pure dye in fast colors.

Third Floor

Black Satin



$2.98 Value

$1.85

800 yards of soft satin-faced 40-in. reversible crepe-back Satin.

Third Floor

Georgette



$2.50 Value

$1.58

1500 yards of closely woven, high quality 39-inch Georgette in desirable Spring colors.

Third Floor

Bed Lights



$2.95 Value

$1.95

600 Bed and Vanity Lights, in six styles, silk lined Georgette, pleated and flower trimmed.

Third Floor

Chocolates



Regularly 40c Lb.

27c

2-lb. box, 53c
3-lb. box, 75c

1500 pounds of assorted Milk Chocolates in various flavored centers. A delicious assortment.

Candy Section —Main Floor

Homemade



Regularly 50c Lb.

33c

2-lb. box, 65c

1500 pounds of Cocoanut Haystacks, Vanilla Nut, Chocolate Nut Caramels, Pecan Brittle and other kinds.

Candy Section —Main Floor

Wrapped Caramels



Regularly 50c Lb.

25c

2000 pounds of Vanilla, Vanilla Nougat, Chocolate and Chocolate Nougat Caramels. Individually wrapped.

Candy Section —Main Floor

Black Crepe



$1.98 Value

$1.38

1200 yards of good weight, all-silk black Crepe in reversible 40-inch width. Of splendid quality.

Third Floor

Stippled Crepe



$2.98 Value

$1.88

1000 yards of the new stippled silk Crepe de Chine; 40 inches wide with satin back. Popular colors.

Third Floor

Chintz Prints



49c Value

33c

2500 yards of neat, fast color cotton Chintz, 32 inches wide in dainty patterns.

Third Floor

Tapestry Scarfs



$5.00 Value

$3.89

100 Scarfs; damask or polychrome tapestry combined with velour. Fully lined and antique braid trimmed. Various colors.

Third Floor

4 Lbs. of Candy



$2.20 Value

$1.00

500 combination boxes containing milk chocolate stars, peanut brittle, golden crumbles and assorted chocolates.

Candy Section —Main Floor

Georgette Pillows



$2.95 Value

$1.95

175 Georgette boudoir Pillows, pastel colored and lace trimmed in round shapes. French flower trimmed.

Third Floor

Stationery



95c Value

49c

1000 combinations of 72 single sheets of crushed hand and 36 large club size envelopes to match.

Stationery— Main Floor

Printed Crepe



$2.50 Value

$1.58

Allover and polka dot designs; printed on good quality 39-inch all-silk Crepe de Chine. 2500 yards.

Third Floor

Canton Crepe



$1.98 Value

$1.19

1000 yards of all-silk plain Canton Crepe, 39 inches wide in all the dark colors and black.

Third Floor

A. B. C.



Seconds 95c Grade

49c

2500 yards of this durable, lustrous, washable material in Summer weight and various colors.

Third Floor

Pillows



$1.00 Value

58c

2744 Pillows of ruffled cotton sateen or tailored brocade in four distinct styles. Light or dark shades.

Third Floor

Tapestry Mats



$1.00 Value

69c

250 brocade Tapestry Mats in black, blue or mulberry, combined with gold. Round or octagonal shapes.

Third Floor

Rogers Tableware



26-Pc. Sets, $13.50 Value

$6.75

200 Sets of Rogers 1881 A-1 Silver-plated Sets; Grecian pattern. Six teaspoons, tablespoons, knives and forks, 1 sugar shell and butter knife.

Main Floor

Big Ben Clocks



Luminous—$4.50 Value

$2.89

200 of the nationally known Big Ben Luminous and 100 Baby Ben Clocks with luminous dial.

Sixth Floor

Flat Crepe



$2.29 Value

$1.58

2000 yards heavy Crepe de Chine in white and staple colors. 39 inches wide.

Third Floor.

Colored Pongee



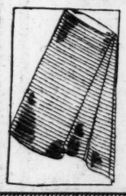
$1.49 Value

$1.00

3000 yards of imported all-silk Pongee in fast washable colors. Delicate shades included.

Third Floor

Fancy Rayons



75c Value

37c

1500 yards of fancy striped and printed rayon-faced and cotton-mixed dress fabrics.

Third Floor

Baronette Spreads



$25.00 Value

$17.89

20 full-size Baronette Bedspreads of a highly lustrous cotton-and-rayon mixture in rose, gold, blue and green.

Needlework— Third Floor

Stamped Spreads



$2.95 Value

$1.95

255 stamped Organdie Spreads, full size in peach or pink with tinted design for outline embroidery.

Needlework— Third Floor

Tattoo Alarms



$3.00 Value

$1.43

500 only of these New Haven Tattoo intermittent Alarm Clocks with patent shut-off.

Clock Section —Sixth Floor

Ring Mountings



$15.00 Value

$9.95

40 white-gold dinner ring Mountings to hold 1, 2 or 3 stones. Dainty filigree combined with sapphires or emeralds.

Main Floor Balcony

Wool Challis



$1.25 Value

66c

2000 yards of new printed patterns on fine all-wool imported Challis. Fifty colors and patterns.

Third Floor

Woolens



$2.98 Value

$1.66

500 yards of new two-toned pastel colors in lightweight Woolens, 54-in.

Third Floor

Longcloth



$2.50 Value

$1.29

150 bolts of soft-finished Longcloth; suitable for women's and children's wear. Yard wide, in 10-yd. bolts.

Third Floor

Taffeta Pillows



$5.00 Value

$3.59

200 changeable Taffeta Pillows made in round or oval shapes with puffing and three rows of shirring. Various colors.

Third Floor

Stamped Cases



$1.25 Value

78c

432 better quality stamped Pillowcases of 42-inch cotton tubing. Scalloped or hemstitched for crochet edge. 6 patterns.

Third Floor

Big Ben Clocks



$3.25 Value

$1.89

500 of these nationally popular Big Ben Alarm Clocks and 200 Baby Bens; made to give service. Limit of one.

Clock Section Sixth Floor

Sessions Clocks



$9.00 Value

$5.00

150 Tambour-style Sessions Mantel Clocks in mahogany effect. 8-day movement. Cathedral gong.

Clock Section —Sixth Floor

Fancy Taffeta

$2.50 Value.. **$1.68**

1400 yards of crisp, 35-inch Taffeta in plaids, checks and stripes.

Third Floor

Tub Silk

$1.49 Value.. **95c**

500 yards of fancy light-colored Tub Silk, 33 inches wide in effective new striped designs.

Third Floor

Dress Woolen

$1.69 Value... **$1.00**

1000 yards of beautiful embroidered bordered all-wool fabrics. 54 inches wide.

Third Floor

"Clever" Sateen

Seconds 69c Grade..... **39c**

2000 yards of highly mercerized cotton Sateen in desirable colors. Slightly imperfect.

Third Floor

Baronette Pillows

$3.00 Value.. **$2.29**

500 shirred Baronette Pillows in oblong or square shapes. In green, rose, orchid, blue or black.

Third Floor

Cotton Broadcloth

69c Value.. **45c**

300 yards of all-white cotton Broadcloth. 36 inches wide. Lustrous and durable.

Third Floor

White Poplin

75c Value... **55c**

400 yards of Burton's mercerized White Poplin in 36-inch widths, for blouses and uniforms.

Third Floor

See Preceding 7 Pages and Following 8 Pages

FAMOUS-BARR CO.'S "ST. LOUIS DAY"

We Give and Redeem Eagle Stamps—Few Restricted Articles Excepted

Very Positive Savings on These Saturday Groups

No Mail, Phone or C. O. D. Orders Accepted

$12.50 Antique Ship Models



Choice St. Louis Day at **$6.95**

The ship that best expresses the spirit of romance and adventure—"Santa Maria"—the flagship of Christopher Columbus' fleet. Modeled in 22½x20-inch size—just 150, offered Saturday only. Charming wedding gifts.

China Section—Fifth Floor

Table Sets

$9.95 Value



$6.25

100 Hemstitched all-linen bleached damask Table Sets in floral designs. Cloth 66x86 inches. Six napkins to match.

Third Floor

Gladstone Cases

$18.50 Value



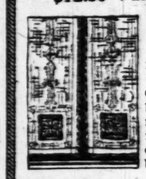
$11.95

37 Gladstone Cases of cowhide, with divided partition and leather lining. Very high-grade cases.

Sixth Floor

Lace Curtains

$12.50 Value, Pair



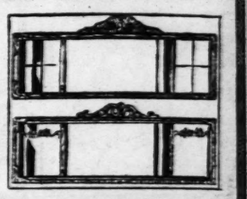
$6.75

150 pairs of these imported Curtains of best quality net, beautifully decorated. In rich beige tints.

Fifth Floor

$12.50 Buffet Mirrors

Offered Saturday Only at ... **$7.95**



200 beautiful Mirrors in the popular three opening style with mitered or etched ends. Frames in antique gold or silver effect. These Mirrors, measuring 20x50 inches add a delightful decorative touch to homes.

Mirror Dept.—Sixth Floor

$2 Glass Bridge Sets



Offered Saturday Only at ... **$1.39**

1000 of these new and attractive Sets for bridge table service. Four beautifully hand-cut crystal tumblers on glass handled tray. In shades of peach, amber and emerald. A special that many will hasten to secure.

China Section—Fifth Floor

Linen Napkins

Value $3.98, Dozen



$2.88

200 dozen imported All-Linen Napkins of bleached damask in floral designs. 20x20 inches. Limit 2 dozen.

Third Floor

Hatbox and Case

$12.50 Value



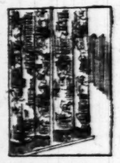
$7.85

Only 75 of these sets in black cobra-grain Dupont, 18-inch Hatbox and 22-in. Suitcase. Strongly made and well lined.

Sixth Floor

Lace Curtains

$5.00 Value, Pair



$2.95

400 pairs of full width, 2½-yard long Curtains in rich ecru with 3-inch bullion fringe.

Fifth Floor

Lamps in New Styles

$17.50 to $20.00 Values, Saturday. **$12.85**



100 Junior and Bridge Lamps with attractive bases and ornamental shafts in gold and delicate polychrome colorings. The shades are the new parchmentized models with beautifully painted designs and six-inch glass fringe.

Lamp Dept.—Fifth Floor

Haviland China

$42.50 Value



$29.50

Just 100 of these 100-piece sets of Theo. Haviland China, beautifully decorated in delicate floral patterns. Coin gold treatment.

Fifth Floor

Imported China

$65 Value



$49.00

100 of these highly desirable 100-piece Sets. Attractive border patterns and coin gold handles.

Fifth Floor

Table Sets

$15.95 Value



$10.75

200 pure Irish linen hemstitched Sets, snowy white. Cloth is 66x86 inches, with dozen Napkins 20x20 inches.

Third Floor

Traveling Bags

$10.00 to $13.50 Values



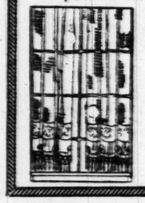
$6.85

Only 60 of these splendid cowhide Traveling Bags in assorted leathers. 18 and 20 inch sizes; leather lined.

Sixth Floor

Lace Curtains

$9.50 Value, Pair



$5.75

300 pairs of Lace Curtains in attractive patterns. Full size in ecru colorings. Finished in 3-inch bullion fringe.

Fifth Floor

Framed Mirrors

$17.50 Value



$9.95

100 buffet and mantel Mirrors in five opening styles. Finished with beautifully decorated frames. 20x59½ inches

Sixth Floor

Drapery Damask

$2.75 Value Yard



$1.85

1200 yards of 50-in. Drapery Damask in striped and figured styles. Perfect quality and superb colorings.

Fifth Floor

Dinner Sets

$50.00 Value



$33.95

25 Sets of American semi-porcelain in 100-piece Sets. Open stock in floral border pattern.

Fifth Floor

Crackled Sets

$4.50 Value



$2.25

250 Sets, consisting of covered pitcher and six green footed glasses of crackled glass.

Fifth Floor

Bedspreads

$13.95 Value



$8.85

76 fancy colored rayon mixed Spreads. Full size 90x108-inch size, including bolster.

Third Floor

Fitted Cases

$18.00 Value



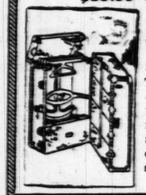
$11.95

35 Fitted Suitcases with handsome toilet fittings and removable tray. In brown and black leather.

Sixth Floor

Trunks

$35.00 Value



$27.50

38 Wardrobe Trunks with open bulge tops. Large round edge and banded exterior. Full size.

Sixth Floor

Mirrors

$4.00 Value



$1.93

500 Console Mirrors framed in antique gold or silver. Decorated top and corner ornaments. 12 x24½.

Picture Dept.—Sixth Floor

Ruffled Curtains

$4.00 Value, Set



$2.45

300 sets of these dainty Curtains, well-made of good quality voile. Full length with tie-backs and double ruffled valance to match.

Fifth Floor

Dinner Sets

$23 Value



$16.95

25 American semi-porcelain Dinner Sets, 50 pieces in ivory, with floral border. Open stock.

China Section—Fifth Floor

Stone Jars

$1.90 and $2.35 Values



$1.10

450 of these heavy glazed jars which are so much in demand. 8 and 10-gallon sizes. Offered Saturday only.

China Section—Fifth Floor

Bedspreads

$9.95 Value



$5.95

250 fancy colored Rayon-mixed Bedspreads with scalloped edge and corners. Size 90x108 inches.

Third Floor

Pequot Cases

43c Value



29c

960 Pequot Pillow cases in 42x36-inch size. Soft finish bleach. Well hemmed. Limit one doz.

Bedding—Third Floor

Trunks

$28.50 Value



$21.50

25 Wardrobe Trunks with open dome top, strong reinforcements and round edge. Fancy lining.

Trunk Section—Sixth Floor

Swing Frames

$1.25 Value



69c

1000 Swinging Frames, finished in silver or gold effects. Sizes 4x6 to 8x10 inches.

Picture Section—Sixth Floor

Curtains

$5.00 Value, Pair



$2.65

650 pairs of imported Irish point Curtains, made of good quality netting, attractively decorated.

Fifth Floor

Towels

49c Value, 3 for



$1.00

1200 Porto Rican hand-embroidered guest Towels with fancy colored designs on crash linen.

Third Floor

Pillowcases

Value $3.95, Pair



$2.88

200 pairs of Madeira hand-scalloped and embroidered Pillowcases. 45x36-inch size.

Third Floor

Bridge Sets

$2.59 Value



$1.55

400 all-linen five-piece Bridge Sets with colored edge and embroidered corner. Limit 2 to a customer.

Third Floor

Pequot Sheets

81x99-Inch, $1.89 Value



$1.29

2400 Pequot Bed Sheets of full-bleached soft cotton sheeting. Size 81x99. Limit 4 to customer.

Third Floor

Huck Towels

69c Value



44c

126 dozen all-linen hemstitched Huck Towels with damask crest in border. 18x34-inch. Half dozen to customer.

Third Floor

Chinese Brass

$1.95 Value



$1.00

200 decorative heavy Chinese Brass Bowls in 8-in. size, complete with regular stand.

Sixth Floor

Drapery Damask

$2.50 Value, Yard



$1.50

1500 yards of 50-inch drapery damask in richly colored striped or figured effects.

Fifth Floor

Pillows

$9.00 Value, Pair



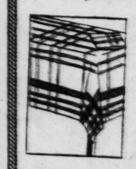
$5.75

100 pairs of excellent Pillows, filled with goose feathers and down. Martha Washington brand.

Bedding—Third Floor

Breakfast Sets

$2.69 Value



$1.88

320 all-linen Breakfast Sets with fancy colored borders. Cloth 50x50 and six napkins to match.

Third Floor

Table Covers

$24.45 Value



$17.85

55 Madeira Table Covers, elaborately hand embroidered and scalloped. 72x90 size, made of Irish linen.

Third Floor

Mattress Covers

$2.75 Value



$1.88

1200 Fruit-of-the-Loom unbleached Mattress Covers with taped seams and rubber buttons. Full or twin size.

Third Floor

Blankets

$10.95 Value, Pair



$6.95

250 pairs of heavy all-wool Blankets in block plaids with ribbon ends. Size 70 x80 inches.

Third Floor

Comforters

$6.00 Value



$3.88

120 Comforters with figured mull centers and cotton silkoline back. Size 72x84 inches.

Third Floor

Cretonne

65c Value, Yard



39c

2000 yards of artistic Cretonne in 36-in. width. Light or medium shades in many patterns.

Fifth Floor

Pillowcases

$2.59 Value..... **$1.55**

500 pairs of imported all-linen Pillowcases. Hemstitched in 42 x36-inch size. Limit two pairs.

Third Floor

Huck Towels

45c Value **6 for $1.85**

170 dozen all-linen, hemmed Huck Towels with monogram space. 18x32 inches. Limit 6 to customer.

Third Floor

Sheets

$1.79 Value..... **$1.19**

1440 Bed Sheets of heavy quality Sheeting. Full-bed size 81x 99. Limit four to customer.

Third Floor

Fruit-of-the-Loom

25c Value, 10 Yards .. **$1.75**

2000 yards of bleached Fruit-of-the-Loom muslin in 36-inch width. Limit 20 yards.

Third Floor

Pequot Tubing

50c Value, Yd. . **32c**

1000 yards of bleached Pequot Tubing. Heavy serviceable quality. 42 inches wide.

Third Floor

Pictures

$2.25 Value..... **$1.49**

850 Venetian and garden Pictures, with 1½-inch antique frames; corner ornaments.

Fifth Floor

Drapery Pongee

60c Value, Yd. . **35c**

2000 yards of Drapery Pongee. Good quality in 36-inch width. 2-inch bullion fringe to match. 32c yard.

Fifth Floor

Doors Open at 8:30 A. M.

Over 16 Pages—Read Them All

Store Open Saturday Until 6 P. M.

FAMOUS-BARR CO.'S "ST. LOUIS DAY"

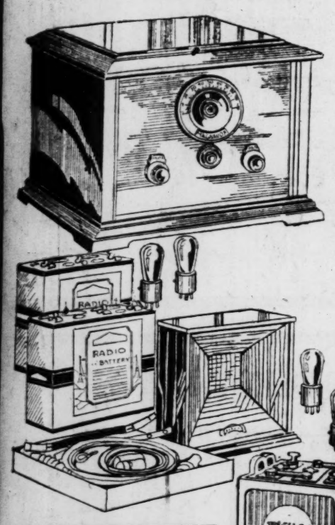
We Give and Redeem Eagle Stamps — Few Restricted Articles Excepted

Radio, Sporting Goods and Other Saturday "Specials"

No Mail, Phone or C. O. D. Orders Accepted

St. Louis Day—Only—Just 150 of the Popular

One-Dial Magnavox



Originally $122.75—Complete... **$49.95** *Wave Length Marked on Dial, Easy to Log*

¶ Compact, convenient, reliable Sets that will come up to all your demands of the outfit you want for your home! Just 125—of the 1927 model, complete at this ST. LOUIS DAY price, with 5 RCA or Cunningham tubes, Eveready B Batteries (90 volts), Philco rubber cased 100-amp. storage battery, and aerial kit. Ideal for camp or country home.

1927 Freshman

$122 Value—22 Only

$64.75



$64.75

The very latest 5-tube Freshman Set in highboy style, walnut effect cabinet. Complete with 5 RCA or Cunningham tubes, Eveready B batteries, 90-volt Philco storage battery and aerial kit—using new UX-300 or 200 A detector tube—ready to install.

All of These Sets Equipped With Philco A & B Socket Power—for **$35** Additional

Another St. Louis Day Feature

Atwater Kent

Special, Complete

$145



$145 *$129.50*

Just 32 Atwater Kent Model 35 6-tube sets in Spanish desk style cabinet of unusual beauty. Complete with all standard accessories—built-in speaker using Utah unit.

Freed-Eisemann Radios

$216 Value

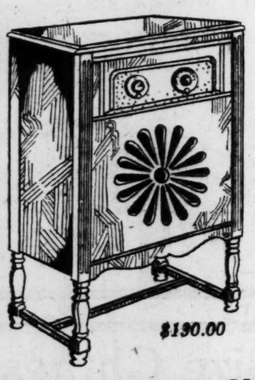
$129.50

The 1927 Freed-Eisemann 6-tube Set with two dials—a popular, efficient model. Equipped with 6 RCA or Cunningham tubes and other high-grade accessories—just 15 outfits in the group.

Atwater Kent

Special—Complete

$118.75



$130.00

The popular 5-tube Atwater Kent Model 20—in new style cabinet, with 5 RCA or Cunningham tubes and high-grade standard equipment. Just 25 of these sets to offer.

Atwater Kent

Latest Model 35, with six RCA or Cunningham tubes, batteries and aerial kit—also Utah unit built-in speaker with same cabinet as above. Just 25. Special, complete..... **$130**

Radio Cabinets

$110 Value

$74.50



$74.50

Artistic Cabinets with large built-in speaker using Utah unit; will fit any table-style radio set. 12 only.

50 $75 Taylor Highboy Radio Cabinets with built-in speaker..... **$36.95**

24 $35 Radio Cabinets, for any set using 7x18-inch panel..... **$18.95**

26 $15 Cabinets to fit the new Radiola 20..... **$10.95**

Radio Section—Sixth Floor

Deferred Payments May Be Arranged

Victrolas and Brunswicks

—Including Panatropes, Radio Combinations and Electrolas—Floor Samples

BRUNSWICK PANATROPES

	Reg. Price	St. Louis Day Price
2—P-3 Tudor Model	$600	$400
1—De Luxe Beaux Art Model—P-3	$750	$500
1—Model P-12	$600	$400
1—Model P-11	$700	$466
1—Model P-3 Stratford,	$600	$400

PANATROPE RADIOLAS

2—P. R. Radiola 26	$825	$550
1—P. R. Radiola 38	$950	$633
2—P. R. Radiola 5	$685	$456.67
1—P. R. Model 28	$900	$600

BRUNS. MECH. RADIOLAS

2—6-tube Cordova Model,	$450	$300
2—8-tube Cordova Model	$550	$366.67
1—Brunswick No. 160	$325	$246.67

VICTOR MECHANICAL

2—Victor Consolettes	$85	$56.67
2—Victor Colony Mod.	$110	$73.33
2—Revere Model	$200	$133.35

VICTOR COMBINATIONS

1—Alhambra Radiola,	$245	$163.33
2—Alhambra Radiolas, II,	$345	$230
2—Florence Radiolas,	$475	$316.67
2—Borgia I Radiolas,	$565	$376.65
2—Borgia II Radiolas	$1000	$666.67

Saturday Only at a Saving of ... **1/3**



¶ Saturday only — ST. LOUIS DAY—36 superb instruments — used as floor samples and in splendid condition. An extraordinary opportunity to purchase instruments that surprise and amaze with their depth of tone and true reproduction each time they are heard.

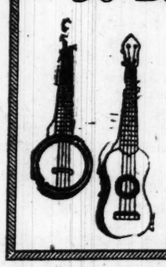
BRUNSWICK MECHANICAL

	Reg. Price	St. Louis Day Price
1—Hampton Electric Model	$315	$210
2—Sharon Mechanical	$99	$60

Music Salon—Sixth Floor

Deferred Payments May Be Arranged on These St. Louis Day Offerings

50 Banjo Ukuleles



$5.35 Value ... **$3.75**

"Indian Head" Banjo "Ukes" with calfskin head, or Hawaiian style of genuine mahogany. Complete with instruction books and felt picks.

$9 Banjo Ukuleles

"Slingerland's Professional" Banjo Ukuleles with mother-of-pearl inlay and calfskin head; 50 only; each **$5.95**

Music Salon—Sixth Floor

Atwater Kent—Cheney

Saturday Only—

$189



Beautiful Cheney Console Phonographs combined with Atwater Kent 6-tube Radio Set—complete with all equipment, ready to install. 30 only—at this price.

Deferred Payments May be Arranged.

Sixth Floor

Portable Phonographs



$15 Value **$9.75**

Just 50 excellent make Portable Phonographs in red, blue or black leatherette cases, with space for six records. Ideal for summer outings.

Musical Salon—Sixth Floor

65 Hub Bicycles



$32 to $35 Values for **$21.95**

Saturday only—65 of these splendidly built, attractively finished Bicycles with coaster brakes, mud-guards and guaranteed tires. Various sizes and styles—for boys and girls.

Sporting Goods—Sixth Floor

Roller Skates

$1.95 Kind **$1.29**



500 pairs of ball-bearing Roller Skates for boys and girls. Adjustable, well-finished, and strongly made.

Sporting Goods—Sixth Floor

Baseball Sets



$2.75 Kind **$1.69**

Genuine cowhide Gloves with laced heel and strong sewing. And a Baseball with every Glove. 100 sets.

Sporting Goods—Fifth Floor

200 Golf Clubs



$5 to $8 Value, Each **$3.49**

For Saturday only—ST. LOUIS DAY—200 Clubs of the well-known Kroyden, Wilson and Burke makes—new and perfect. Drivers, brassies, midirons, mashies and putters — best types.

Sporting Goods—Sixth Floor

California Rackets

$8.95 Kind **$4.45**



Just 100 of the make that professional players want. Models G, F and B, also Sutton, Bruce—in various popular weights.

Sporting Goods—Sixth Floor

Luggage Carriers



$1.25 Kind **79c**

Auto Luggage Carriers of black enameled steel; telescope style; no holes to drill. Fits any running board. 250 only.

Sporting Goods—Sixth Floor

Polarine



$3.95 Value—5-Gallon Cans **$2.98**

Choice of light, medium and heavy and Ford F grades of this nationally-known Motor Oil. 900 5-gallon cans only.

Sixth Floor

Iso-Vis Oil



$4.55 Value—5-Gallon Cans **$3.89**

The pre-diluted Oil that adds power to your motor—latest product of Standard Oil Co. Just 200 5-gallon cans.

Auto Needs—Sixth Floor

Golf Balls

$9 Dozen Value, Dozen **$5.50**



Nationally known "Pinehurst" or "Blue Colonel" Golf Balls—new stock just received for St. Louis Day. 200 doz.

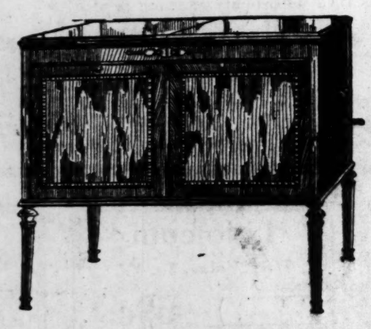
Sporting Goods—Sixth Floor

A Special St. Louis Day Offer of 112

"Arden" Brunswick

Brunswick List Value $125—Saturday Only

$49.98



Deferred Payments May Be Arranged

Securing these beautiful instruments at $49.98 is so unusual that, since the opportunity is limited to 112 only, it would be advisable to come Saturday morning to select.

The distinctive "Arden" Console Cabinet, of hardwood and mahogany veneer, is pictured above. The instrument has the renowned Brunswick double-spring motor, all-wood tone amplifier and other features that make this model ideal for your home.

Music Salon—Sixth Floor

5000 Records



Special for Saturday Only— **10c**

Dance, vocal, instrumental, classical and sacred numbers—hundreds of titles; Edison and Columbia.

Music Salon—Sixth Floor

Player Rolls

Newest Selections

Choice of 2000—Saturday Only at **34c**



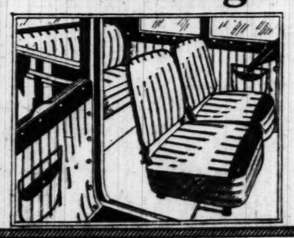
You'll want to add dozens of these excellent new numbers to your piano library.

All are word rolls—including popular songs in profusion. As well as a large assortment of Q. R. S. standard and classic numbers.

Music Salon—Sixth Floor

Fandango Automobile Seat Covers

1000 Sets—$12.95 Value, Saturday Only



Just a limited quantity for each make of car—every Set with the tailoring and finish and complete protection for which this kind is noted; Spanish leatherette trimmed; for 2 and 4 door cars of these makes:

Buick, Chrysler, Chandler, Dodge, Essex, Hudson, Hupmobile, Jewett, Nash, Paige, Peerless, Studebaker, Reo, Chevrolet, Star, Willys-Knight, Oakland, Pontiac, Overland, Oldsmobile.

For Ford and Chevrolet Coupes..... $3.95
For Ford Sedans ..... $6.95...

$8.95

Auto Needs—Sixth Floor

Doors Open at 8:30 A. M. — No Mail or Phone Orders — Store Open Saturday Until 6 P. M.

FAMOUS-BARR CO.'S "ST. LOUIS DAY"

We Give and Redeem Eagle Stamps —Few Restricted Articles Excepted

Saturday You May Save Surprisingly on High-Grade Furniture

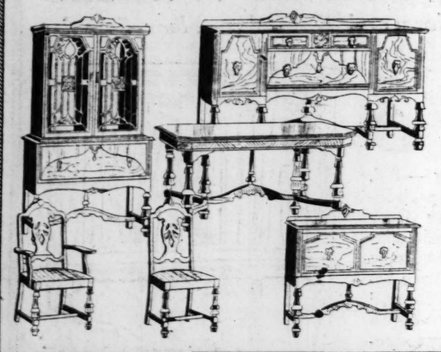
No Mail, Phone or C. O. D. Orders Accepted

25 Rockford Dining Suites

(Ten Pieces)

$360 Values

$259

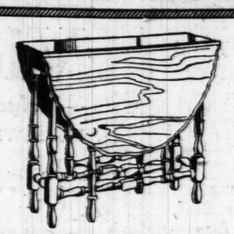


Saturday only—ST. LOUIS DAY—this group of walnut veneer and hardwood Suites from a renowned Rockford factory. Built with the high quality construction and beautiful designing typical of this make. Drawer interors of mahogany. Pieces sold separately.

Deferred Payments May Be Arranged

Furniture Section—Seventh Floor

Gateleg Tables



$25 Value **$18.50**

Saturday only—ST. LOUIS DAY—30 of these strongly built Gateleg Tables finished in handsomely shaded walnut or mahogany veneer, on hardwood.

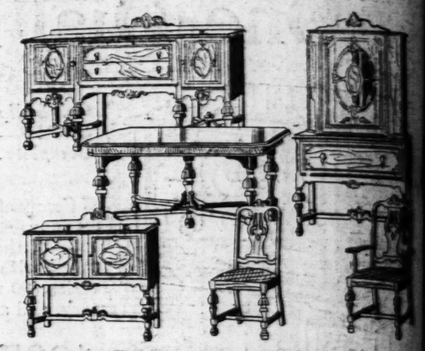
Furniture Section—Seventh Floor

25 New Walnut Dining Suites

(Ten Pieces)

$450 Value

$295



Saturday only—ST. LOUIS DAY—an opportunity for those who want new Dining-Room Furniture. All-walnut and walnut veneer construction with dull finish. Suite consists of 66-inch buffet, table, china cabinet, server, armchair and 5 straight chairs, attractively upholstered. Dependable Rockford make.

Deferred Payments May Be Arranged

Furniture Section—Seventh Floor

22 Bedroom Suites

(Four Pieces)

$375 Value

$249



For Saturday only — ST. LOUIS DAY — well-built, dustproof Bedroom Suites of walnut veneer and hardwood, with 50-in. dresser, bed, wardrobe and dressing table of new and graceful design. Pieces sold separately.

Deferred Payments May Be Arranged

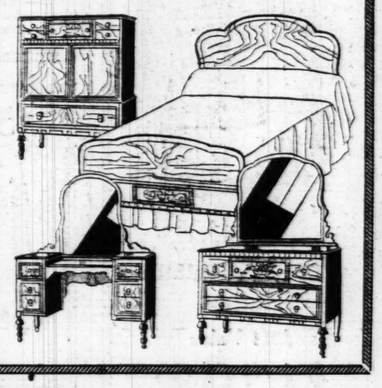
Furniture—Seventh Floor

20 Bedroom Suites

(Four Pieces)

$400 Value

$289



Attractive Suites from a well-known Grand Rapids maker—offered Saturday only—ST. LOUIS DAY—at this saving. Chest, bed, dresser and dressing table—of walnut veneer and hardwood with mahogany drawer interiors.

Deferred Payments May Be Arranged

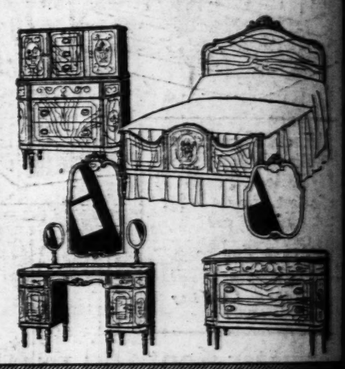
Furniture—Seventh Floor

6 Bedroom Suites

(Four Pieces)

$795 Value

$495



One of the most exquisite Bedroom Suites we've ever offered—at this price Saturday only—ST. LOUIS DAY. Burl maple and satinwood veneers, delicate marquetry and carving—on walnut veneer and hardwood. Most careful construction.

Deferred Payments May Be Arranged

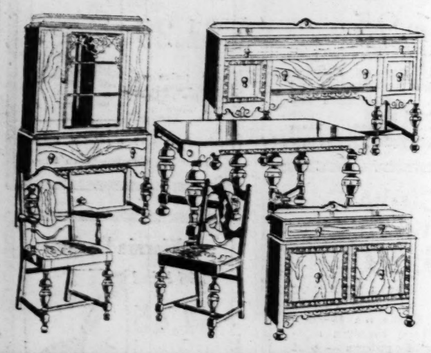
Furniture—Seventh Floor

25 Dining-Room Suites

(Ten Pieces)

$280 Value

$195

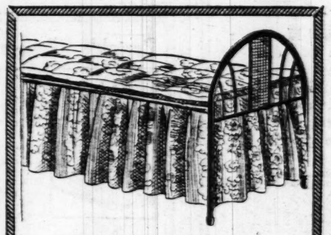


Saturday only—ST. LOUIS DAY—you may choose from this attractive group of walnut veneer and hardwood Suites—consisting of 66-inch buffet, china cabinet, server, table, five chairs and an armchair—of artistic new design. Pieces sold separately.

Deferred Payments May Be Arranged

Furniture—Seventh Floor

Day Beds



$25 Value **$18.75**

ST. LOUIS DAY only—125 double Daybeds in convenient "glide-over" style, with coil springs, cretonne pad and metal ends finished in walnut effect.

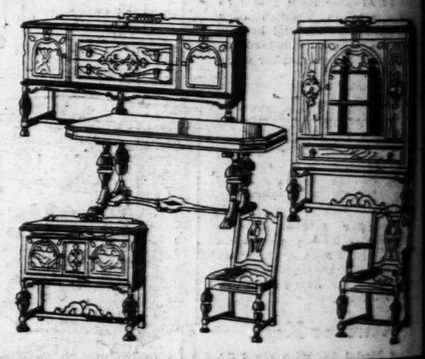
Furniture—Seventh Floor

25 Dining-Room Suites

(Ten Pieces)

$335 Value

$219



Saturday only—ST. LOUIS DAY—Suites of ten splendidly built walnut veneer and hardwood pieces, with mohair slip seats on the five chairs and armchair. Other pieces are 72-inch buffet, china cabinet, extension table and serving table. Pieces obtainable separately.

Deferred Payments May Be Arranged

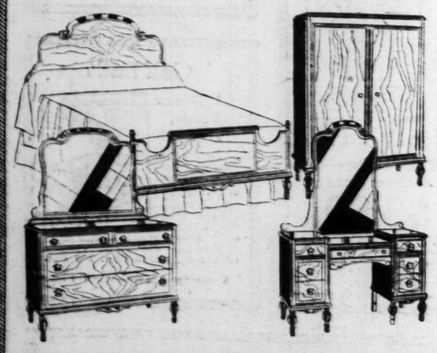
Furniture—Seventh Floor

32 Bedroom Suites

(Four Pieces)

$210 Value

$139



Suites that one surely couldn't obtain at this price—on any day but ST. LOUIS DAY—Saturday only! Four pleasing, sturdy pieces—52-inch dresser, bed, wardrobe or chest, and dressing table. Sold separately if desired.

Deferred Payments May Be Arranged

Furniture Section—Seventh Floor

15 Secretaries



$85 Value—St. Louis Day

$55

Stately, useful Secretary Desks — just the type wanted in so many homes. Antique mahogany veneer and hardwood — plenty of drawer, writing and shelf space. Offered at $55 Saturday only.

Furniture—Seventh Floor

Room-Size Chinese Rugs

Just 23—$375 Value for

$227



Magnificent Chinese Rugs for living rooms, dining rooms or bedrooms. This group of just 23 presents a ST. LOUIS DAY opportunity of commanding importance. Every one is gorgeously patterned and glowing with color. Choice of 9x12 and 8x10 ft. size.

Deferred Payments May Be Arranged

Rug Section—Fifth Floor

Coil Springs

$13.75 Value

$7.95



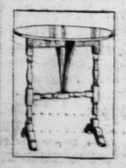
Comfortable Foster double-deck coil Springs, with helical tied top. Gray enameled. Regular sizes. 200 only.

Seventh Fl.

Butterfly Tables

$12.50 Value

$7.50



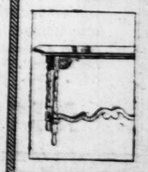
Charming drop-top Butterfly Tables in antique walnut veneer and hardwood—well built. Only 50 of them.

Seventh Fl.

Davenport Tables

$25 Value

$13.75



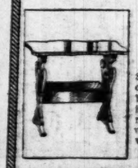
A particularly attractive style in antique mahogany or walnut veneer over hardwood. 30 in the group.

Seventh Fl.

End Tables

$10 Value

$6.75



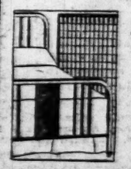
ST. LOUIS DAY only — strongly built End Tables in walnut or mahogany veneer and hardwood. 50 only.

Seventh Floor

3-Piece Beds

$17.50 Value

$12.75



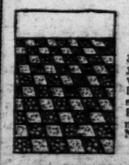
Simmons 3-piece Bed finished in walnut effect, with decorated panels and excellent spring to fit. 100 of them.

Seventh Fl.

Linoleum

$1.10 Value, Sq. Yd.

69c



3500 square yards of 12-ft. wide printed Linoleum in new patterns. Bring room measurements. None reserved.

Fifth Floor

25 Chests

Very Special at

$14.65



Dust and moth proof Chests finished in walnut effect, with extension hinges. Expertly made. 40 inches long.

Fifth Floor

Doors Open at 8:30 A. M. — Over 16 Pages—Read Them All — Store Open Saturday Until 6 P. M.

FAMOUS-BARR CO.'S "ST. LOUIS DAY"

We Give and Redeem Eagle Stamps — Few Restricted Articles Excepted

Surprising Values Saturday Only in Furniture and Rugs

No Mail, Phone or C. O. D. Orders Accepted

25 Living-Room Suites

(Two Pieces)



$395 Value $289

For Saturday only—ST. LOUIS DAY—this opportunity to save on Suites of an unusually attractive style. The design is as new as the construction is enduring!

Frames of solid mahogany, hand carved elaborately. Upholstery of mohair, with linen frieze reversible cushions.

Deferred Payments May Be Arranged

Furniture Section—Seventh Floor



Coxwell Chairs

$55 Value $39.50

Comfortable, strong, well-proportioned Coxwells upholstered in beautiful tapestry, with loose cushions. 75 of them—ST. LOUIS DAY only.

Furniture Section—Seventh Floor

35 Living-Room Suites

(Two Pieces)

$250 Value $172

A saving available only on these 35 Suites—Saturday—ST. LOUIS DAY! Two pieces of appealing style and very evident worth—with solid mahogany, carved frames.

Chair and divan have linen frieze cushions contrasting to the mohair upholstery. Exceptional—even for this Super-Value-Giving occasion.



Deferred Payments May Be Arranged

Furniture Section—Seventh Floor

25 Mohair Suites

(Two Pieces)



$279 Value ... $189.50

The overstuffed design is new—and the saving is available Saturday only—ST. LOUIS DAY. Roomy Davenport and Chair—just the type many want.

The upholstery of mohair, the linen frieze loose cushions, the attractive frames—all indicate unusual value!

Deferred Payments May Be Arranged

Furniture Section—Seventh Floor

15 Two-Piece Suites

St. Louis Day Only



$495 Value .. $375

Suites specially purchased from a maker of very high grade Furniture, offered at this saving Saturday only. Two pieces, with linen frieze cushions, all mohair upholstery, and the most enduring construction.

Deferred Payments May Be Arranged

Furniture Section—Seventh Floor

45 Mohair Suites

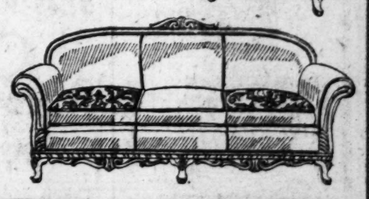
(Two Pieces)

$200 Value .. $149.50



Saturday only—ST. LOUIS DAY—this limited group of effective, mohair-upholstered Suites is offered at $149.50.

The cushions on both well-designed pieces are reversible, and covered with ratine tapestry. Every detail shows careful workmanship.

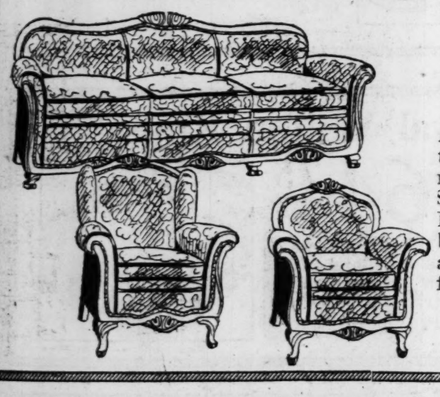


Deferred Payments May Be Arranged

Furniture Section—Seventh Floor

Kroehler Mohair Bed Suites

Only 35 of Them



$275 Value .. $195

A beautiful new style of one of the most popular, well-known makes. Just 35 Suites—offered Saturday only—ST. LOUIS DAY. Davenport opens to a full-size bed. Two chairs to match—wearable parts of mohair and with frieze reversible cushions.

Deferred Payments May Be Arranged

Furniture Section—Seventh Floor



Maple Rockers

$4.50 Value .. $3.45

600 of this sturdy, attractive type of porch or lawn Rocker—offered at $3.45 Saturday only—ST. LOUIS DAY. High, comfortable back and with iron braces under the arms.

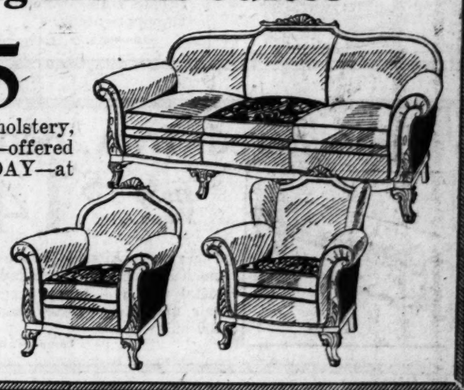
Furniture Section—Seventh Floor

22 Living-Room Suites

(Three Pieces)

$325 Value .. $245

Three pieces in all-mohair upholstery, with solid mahogany frames—offered Saturday only—ST. LOUIS DAY—at $245! Large davenport, chair and wing chair. Of sturdiest spring construction throughout—with beautiful carving and reversible cushions covered in durable linen frieze.



Deferred Payments May Be Arranged

Furniture Section—Seventh Floor

25 Coxwell Chairs

$125 Value at

$79.50



Linen frieze upholstered and down filled; one of the highest types obtainable of this ideally comfortable living or library chair. Choice of black or brown frieze.

Saturday only at this remarkably special price. Arms are mohair upholstered. Cushion reversible.

Furniture Section—Seventh Floor



Occasional Tables

$30 Value ... $19.75

Just 75 of these graceful and useful Tables—in the fashionable dull-finished mahogany or walnut veneer and hardwood, strongly constructed. Very popular type.

Saturday Only—ST. LOUIS DAY

Furniture Section—Seventh Floor



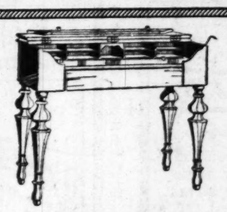
"Pull-Up" Chairs

$28.50 Value .. $18.50

Linen frieze upholstered seat and back—and beautiful, strongly built frames. Just 100 of these very widely wanted type of odd Chairs—in very attractive colorings.

Saturday Only—ST. LOUIS DAY

Furniture—Seventh Floor



Spinet Desks

$47.50 Value .. $29.75

The charming Spinet style Desks that blend with almost any type of furnishings. Mahogany veneer with hardwood—ample drawer and writing space—particularly good construction.

Just 25, ST. LOUIS DAY Only

Furniture—Seventh Floor

3-Piece Fiber Suites

$45 Value

$29.50



Just 50 of these new sunroom or porch Suites—of "Dawn" or de luxe finished fiber—the style is even more pleasing than the illustration indicates. "Automobile" type seats and very appealing upholstery.

Table $4.75
Fernery ..$3.50

Seventh Floor

Wilton Rugs

$75 Value



$53.25

A group of 60 Wool Wiltons—in 9x12-foot size—heavy and durable; fringe trimmed and in beautiful patterns.

Rugs—Fifth Floor

Seamless Rugs

$41.50 and $48.50 Values



$31

9x12 foot Axminsters, also fringed Velvet Rugs in bright, cheerful open-field and motif designs; 55 only.

Rugs—Fifth Floor

Seamless Wiltons

Extraordinary at



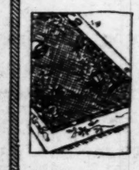
$72.50

Just 30 9x12 and 8.3x10.6 foot Rugs in gorgeous patterns, with deep, silky nap. Slightly imperfects of $102.50 and $110 grades.

Rugs—Fifth Floor

Worsted Wiltons

$122.50 to $132 Values



$96.50

9x12 and 8.3x10.6 Worsted Wilton Rugs in some of the season's best patterns and richest colors. Just 20—ST. LOUIS DAY only.

Rugs—Fifth Floor

Persian Rugs

$57.50 & $67.50 Values



$35

Genuine Persian Rugs of heavy weave; exquisite in color and patterns. Useful throw sizes—just 50 in all.

Rugs—Fifth Floor

Small Rugs

$5.25 to $5.65 Values



$3.60

200—best quality Axminster and Wilton Velvet Rugs—in the widely wanted 27 x 54-inch size. Many designs.

Rugs—Fifth Floor

Linoleum

$1.65 Value, Sq. Yd.



$1.05

Six-foot wide, genuine Inlaid Linoleum. None will be reserved; 2500 square yards only. Please bring room measurements.

Rugs—Fifth Floor

25 Chests

Very Special at



$14.65

Dust and moth proof Chests finished in rich walnut effect, with extension hinges. Expertly built; 40 inches long.

Fifth Floor

FAMOUS-BARR CO.'S "ST. LOUIS DAY"

We Give and Redeem Eagle Stamps —Few Restricted Articles Excepted

It Will Be to Your Interest to Fill All Needs Saturday

No Mail, Phone or C. O. D. Orders Accepted



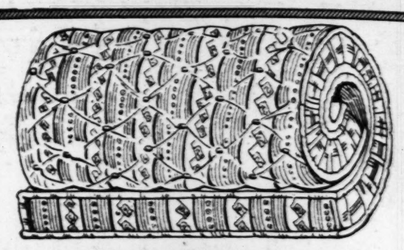
400 Felt Mattresses

Regular $15 Value

$7.95

Saturday only—ST. LOUIS DAY—this opportunity to secure all layer Felt Mattresses in full or twin size—is most unusual. They're of 50-lb. weight, with rolled edge, art ticking cover, and 4-row side stitching. Built for comfort.

Furniture Section—Seventh Floor



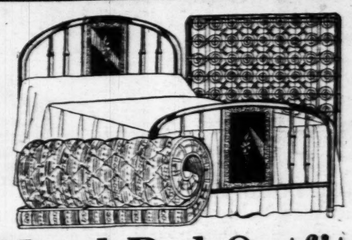
350 Felt Mattresses

Regular $20 Value

$11

These are 52-lb. weight "Mayflower" Layer Felt Mattresses—and just 350 of them are offered at $11 Saturday only—ST. LOUIS DAY! Covered with durable art ticking, and made with four rows of side stitching and rolled edge. Full or twin size.

Furniture Section—Seventh Floor



Metal Bed Outfits

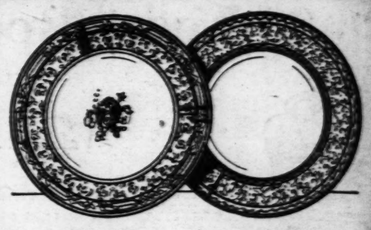
Metal Bed, Mattress, Spring

$46.75 Value, St. Louis Day... **$29.25**

Saturday only—200 of these full or twin size Outfits—consisting of Simmons graceline metal bed, in two-tone finish with decorated panels, National layer felt mattress and Foster gray enameled coil spring with soft tie top.

Bed, $13.35; Spring, $7.95; Mattress, $7.95

Furniture Section—Seventh Floor



Gold Service Plates

Imported China, Coin-Gold Encrustations

$59 Dozen Value..... **$33**

Saturday only—ST. LOUIS DAY—remarkable choice of the handsome, distinctly correct coin-gold encrusted Service Plates that hostesses always value so highly. 160 dozen only—heavily encrusted wide border, some with a Dresden flower center. A Set would be a welcome wedding gift.

China Section—Fifth Floor

Ready-Mixed Paint



$1.45 Value—Half-Gallon

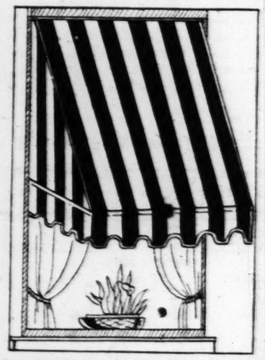
95c

80c Quart Can for....54c
$2.75 Gallon Can for, $1.85

This is our own "Famous-Barr High-Grade" brand Ready-Mixed Paint—that's widely used for both interior and exterior work. It's in all the best colors, including black and white—and from the 600 gallons offered ST. LOUIS DAY, it would be economy to anticipate needs.

Housewares Section—Basement Gallery

Hood-Style Awnings



Very Special—Each

$1.25

Saturday only—ST. LOUIS DAY—may you obtain these attractive Awnings at this remarkably low price! 2000 of them in painted stripes—green and white or tan and white—on strong frames, complete with fixtures and instructions. Sizes 2 ft. 6 in.; 3 ft.; 3 ft. 6 in.; and 4 feet.

Awning Section—Fifth Floor

100-Piece Haviland Sets



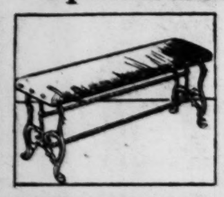
$110 Value for

$79

Exquisite Theo. Haviland Dinner Sets decorated with an ivory and floral border design and beautifully modeled. Only 50 Sets—so highly desirable that it will be necessary to select early Saturday—ST. LOUIS DAY. This is an open-stock pattern.

China Section—Fifth Floor

Upholstered Iron Benches



$19.75 Value... **$14.85**

The artistic Fireside Benches that are so much in demand. Black and gold finished metal with red, taupe, green or blue mohair upholstery—roomy and comfortable. 100 only.

Lamp Section—Fifth Floor

Floor Lamps

$27.50 to $30 Values



$19.75

Plated metal Bridge and Junior Lamps with onyx bases, alabaster ornament and Georgette shades. 50 only.

Lamp Section—Fifth Floor

Floor Lamps

$40 Value



$27.50

Just 50—of the superior "Rembrandt" make. Bridge and Junior with onyx bases, metal shafts and pleated Georgette shades.

Lamp Section—Fifth Floor

Royal Wilton Rugs

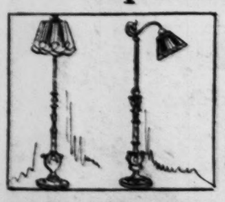
$89 Value, for..... **$64.75**



Saturday only—ST. LOUIS DAY—we offer 50 of these 9x12-foot Royal Wilton Rugs—in one of the heaviest qualities. Thick, closely woven nap of excellent yarn; beautiful patterns and rich colorings. All fringed.

Rug Section—Fifth Floor

Imported Vase Lamps



$75 to $85 Values..... **$48.75**

Gold or silver plated metal vases mounted on onyx, make graceful bases for these Lamps, completed by Georgette or metaline cloth shades. Just 20—offered ST. LOUIS DAY only.

Lamp Section—Fifth Floor

Radio Benches

$12 Value for



$8.25

Small black and gold finished Iron Benches—just right for the radio operator. Velour upholstered. 100 only.

Fifth Floor

Wardrobe Bags

$4.25 Value for



$3.35

Collapsible art ticking Bags with zipper fastening; will hold 8 garments—are dustproof and very convenient. Various colors. 300 only.

Notions—Main Floor

$400 to $500 Chinese Rugs

Saturday Only, ST. LOUIS DAY.. **$279**

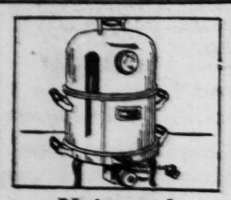


In lustrous, glowing blue, gold, mulberry, sand and taupe—with every Rug in the group of just 25, a gorgeous specimen of Chinese weaving. 9x12 and 8x10-foot sizes. Think of the saving!

Deferred Payments May Be Arranged.

Rug Section—Fifth Floor

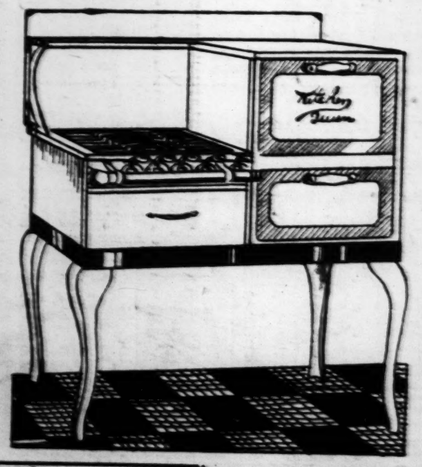
Universal Electric Cookers



Very Special ... **$11.95**

The compact, cleverly designed Electric Ranges that will do all the cooking in a small home or apartment, taking the place of a larger stove. Complete with twenty-four aluminum utensils—162 complete Sets—offered ST. LOUIS DAY only.

Electric Section—Basement Gallery



"Kitchen Queen" Ranges

$70 Value—St. Louis Day Only

Most Unusual for ..... **$47.95** *Deferred Payments May Be Arranged*

Such a remarkable value that almost every housewife will instantly realize the importance of taking advantage of this opportunity. All-porcelain style, with side oven, 16-inch size and porcelain-lined oven and broiler. White, trimmed with gray and fitted with four full-size burners, simmer burner, self lighter and service drawer. Attractively right for the modernly equipped kitchen. Connection included at this price. Offered while just 175 last—Saturday only.

Housewares Section—Basement Gallery

American Beauty Electric Irons



$7.50 Value **$4.98**

Saturday only—ST. LOUIS DAY—we offer 252 of these very high-grade Household Irons, in 6½-pound standard size, with polished nickel finish. Even heating and very dependable—complete with cord, plugs and separate stand.

Electric Section—Basement Gallery

Doors Open at 8:30 A. M. Store Open Saturday Until 6 P. M. Over 16 Pages—Read Them All

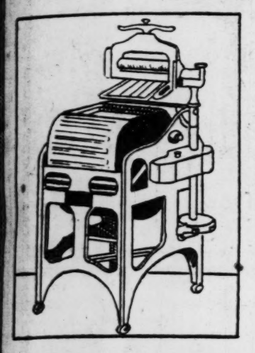
FAMOUS-BARR CO.'S "ST. LOUIS DAY"

We Give and Redeem Eagle Stamps—Few Restricted Articles Excepted

Remember, the Store Opens at 8:30 Saturday Morning

No Mail, Phone or C. O. D. Orders Accepted

Sunnysuds Washers



$89.50 Value for

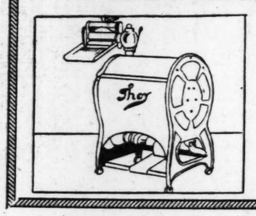
$69.95

For Saturday only—ST. LOUIS DAY—75 of these compact, dependable Electric Washers offered at a price far lower than housewives would ordinarily hope to find highly desirable, durable machines. Direct drive, copper tub, splendid washing method.

Deferred Payments May Be Arranged

Electric Section—Basement Gallery

Thor Electric Washers



Demonstrators, $150 Grade **$99.50**

Factory demonstrators of this renowned make—just 61 offered Saturday only—ST. LOUIS DAY. Have reverse cylinder action, 8-sheet tub, standard motor and splendid wringer.

Deferred Payments

Electric Section—Basement Gallery

Leonard Refrigerators

$52.95 Value for

$41.95

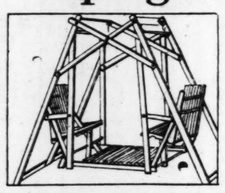


Saturday only—ST. LOUIS DAY—a group of 50 discontinued models of side-icing Refrigerators of this celebrated make—designed to save ice and to keep food perfectly. Lined with seamless white porcelain, with an ice capacity of about 75 pounds.

Deferred Payments May Be Arranged

Refrigerator Section—Basement Gallery

Upright Lawn Swings

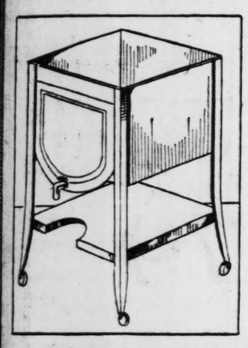


$10.95 Value Saturday **$7.95**

Just 50 full-size, four-passenger Upright Swings—offered Saturday only—ST. LOUIS DAY. Full-bolted and built to last, with combined painted and varnished finish.

Housewares Section—Basement Gallery

Portable Drain Tubs



$5.75 Value for

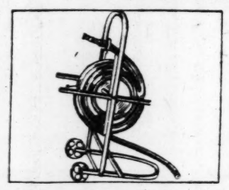
$3.95

Saturday only—ST. LOUIS DAY—these Tubs that save all the tiresome stooping that the ordinary kind makes necessary—available at a big saving. Galvanized iron, gray enameled, mounted on legs with rolling casters and having drain plug.

Well-Known "Nico" Brand

Electric Section—Basement Gallery

Garden Hose Sets



$10.70 Value Saturday **$7.95**

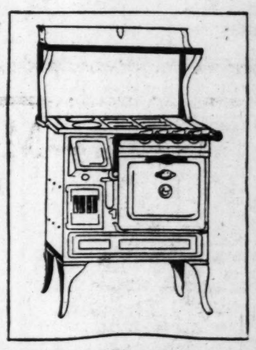
Outfits consisting of a 50-foot length of ¾-inch moulded Garden Hose, an all-metal hose reel and a brass spray nozzle—everything needed to keep lawns green all Summer. Just 200 sets.

Housewares Section—Basement Gallery

Bungalow Ranges

$84.50 Value for

$59.95



Saturday only—ST. LOUIS DAY—we offer 33 of Siegler's "Bilt Rite" Bungalow Ranges—the all-porcelain finished style with four full-size gas burners and two full-size coal holes. Has gas kindler and high shelf.

Deferred Payments May Be Arranged

Stove Section—Basement Gallery

Sellers Kitchen Cabinets



$72.95 Value for

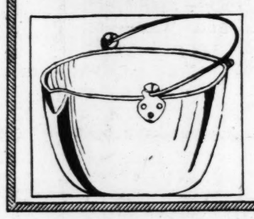
$56.95

The popular 42-inch size Sellers Sanitary Cabinets, finished in all-white enamel, all-gray enamel or attractive fancy effects. Just 50 offered Saturday only—ST. LOUIS DAY—at this price, each one complete with set of kitchen glassware.

Deferred Payments May Be Arranged

Housewares Section—Basement Gallery

Wearever Six-Qt. Kettles



$1.65 Value Saturday **75c**

Offered Saturday only—ST. LOUIS DAY—the six-quart kettles of celebrated Wearever Aluminum that almost every kitchen needs. Every one perfect—and just 1500 in this group.

Housewares Section—Basement Gallery

Electric Sweepers

Rebuilt—and Very Special

$10.98

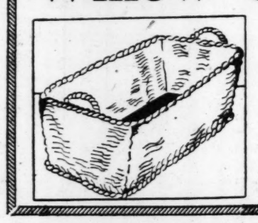


Every housewife who secures one of these Sweepers on ST. LOUIS DAY will make an intensely profitable investment. 397 in all, including Franz-Premier, New Premier, Federal, Thor, American, Sweeper-Vac, Liberty, Apex, Cleveland and many other dependable makes. All worn parts replaced.

All Sales Must Be Final

Electric Section—Basement Gallery

Willow Clothes Baskets

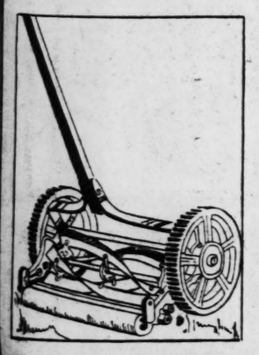


$1.75 Value Saturday **88c**

An extraordinary ST. LOUIS DAY value that will probably interest many housewives. These baskets are made of strongly woven willow with oblong wooden bottom—ample size. 600 only.

Housewares Section—Basement Gallery

Lawn Mowers



$10.25 Value for

$7.95

A Spring need in hundreds of homes—offered Saturday only—ST. LOUIS DAY—at this price while just 150 last. "Great States" make, 16-inch full ball-bearing style with four crucible steel cutting blades and 10¼-inch drive wheel.

Easy Running, Smooth Cutting, Durable

Housewares Section—Basement Gallery

Willow Clothes Hampers



$4.50 Value Saturday **$2.95**

The widely wanted medium-size Hampers, of excellent quality split willow, with wooden bottom and strong, hinged cover. Just 150—offered Saturday only—ST. LOUIS DAY.

Housewares Section—Basement Gallery

100 High-Grade Rugs

$57.50 Value for

$37.50



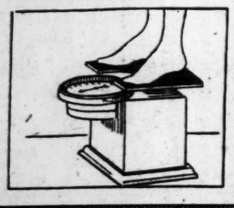
Heaviest quality Axminster and Wilton Velvet Rugs, woven without seams, and in the popular 9x12-ft. room size. 100 only—offered on ST. LOUIS DAY at this extreme saving—with wide choice of attractive patterns and artistic color effects.

All Have Long, Lustrous, Closely Woven Nap

Rug Section—Fifth Floor

"Detecto" Scales

$15.00 Value . . . **$10.95**



The kind that every home should have—for your weight indicates your health. Oven-baked white enamel finish—to match bathroom furnishings. Accurate up to 300 pounds. Just 100—Saturday only.

Housewares Section—Basement Gallery

Defiance Tires With Tubes



The Tires that give high mileage at extremely low cost, made by one of Akron's largest manufacturers. 780 only—and an inner Tube with each one—Saturday only—ST. LOUIS DAY.

	Tire and Tube		Tire and Tube
30x3	$6.35	33x4	$13.25
30x3½ Reg. Cl.	$7.80	32x4½	$15.75
30x3½ Gt. Cl.	$8.65	33x4½	$16.10
30x3½ Gt. S.S.	$9.50	34x4½	$16.55
31x4	$11.35	33x5	$19.25
32x4	$12.95	35x5	$20.25

Balloon Cords With Tube

29x4.40	$9.25	30x5.25	$13.70
29x4.75	$10.45	31x5.25	$14.05
30x4.75	$10.75	30x5.77	$15.80
30x4.95	$12.95	32x6.00	$17.05
33x6.00	$17.50		

Tire Section—Sixth Floor

8-Day Chime Clocks



$33.50 Value Saturday . . . **$19.95**

Beautiful Westminster Chime Clocks in tambour style cases of genuine mahogany, and fitted with accurate, reliable 8-day movements. Strike every quarter hour. 90 only to offer.

Clock Section—Sixth Floor

Doors Open at 8:30 A. M. — No Mail or Phone Orders — Store Open Saturday Until 6 P. M.

FAMOUS-BARR CO.'S "ST. LOUIS DAY"
In The Basement Economy Store

We Give and Redeem Eagle Stamps
Few Restricted Articles Excepted

No Mail, Phone or C. O. D. Orders Accepted

Women's Coats
$16.50 to $20 Values



$11.85

Sizes 16 to 44

200 women's and misses' sports and dressy Coats of twill, mannish mixtures and poiretsheen. Plain and fur trimmed. In wanted shades for Spring and black. All silk lined.

Basement

Women's Coats
$25 Value, Saturday



$15.00

Sizes 16 to 44

250 women's and misses' Coats in the season's best styles of poiretsheen, satin and sports fabrics in the new desired Spring shades and black and navy. Beautifully silk lined.

Basement

Women's Dresses
$10 and $12 Values



$6.75

Sizes 16 to 44

1600 women's and misses' Spring and Summer Dresses of Georgette, flat crepe, wash silks and polka dot combinations. Light shades and black and navy.

Basement

Women's Dresses
$15 to $19.50 Values



$10.00

Sizes 14 to 44

1100 Dresses for women and misses. In delightful styles and trimmed in new ways. Georgette, flat crepe and print combinations. Black, navy and new high shades.

Basement

Extra-Size Dresses
$15 to $19.50 Values



$10.00

Sizes 42½ to 52½

200 beautiful Dresses for stout women. Made on youthful slenderizing lines of Georgette and flat crepe. Offered in the favored new high shades and black and navy.

Basement

Girls' Coats
$6 and $8.75 Values



$3.89

Sizes 2 to 14

200 Coats of tweeds, mixtures, plaids, checks and durable cheviots in a splendid assortment of Spring's popular shades. Sizes 2 to 14 years.

Basement

Extra-Size Coats
$15 Value



$9.00

75 women's stylish, youthful models of tweed and mixtures, in a good color assortment. All are well tailored.

Basement

Extra-Size Coats
$20 to $25 Values



$14.65

150 women's Coats of twill, sports material and Poiretsheen. Plain or fur-trimmed. Good colors and navy.

Basement

Extra-Size Dresses
$10 and $12.50 Values



$7.65

150 women's Dresses for large type figures. Of flat crepe, in spring's wanted colors as well as black and navy.

Basement

Women's Coats
$10 and $12.50 Values



$6.85

200 smart sports Coats, tailored models. Fashioned of tweeds and mixtures, in a good assortment of colors.

Basement

Women's Coats
$27.50 to $30 Values



$19.85

250 handsome Coats of satin, Poiretsheen and Lorsheen. Fur trimmed and plain. Shown in wanted shades, black and navy.

Basement

Women's Hats
$7.50 and $10 Values



$3.99

250 new Spring and Summer Hats in attractive large and small shapes. Black and wanted colors.

Basement

Girls' Coats
$10 to $12.50 Values



$6.85

200 good-looking Coats of twills, mixtures, checks and sports fabrics. Fur trimmed and plain. Wanted colors.

Basement

Women's Raincoats
$2.95 Value



$1.95

250 guaranteed rainproof Raincoats in red, green and blue. Well made and in sizes 16 to 44.

Basement

Women's Hats
$4 and $5 Values



$2.69

500 Spring and Summer Hats in the most wanted styles and favored colors. Fashioned of approved materials.

Basement

Sports Hats
$2 and $2.95 Values



$1.39

600 women's Sports Hats of good quality Swiss Milan hemp and hairbraid. Trimmed in effective ways.

Basement

Silk Scarfs
$2.00 Value



$1.25

200 full-length crepe de chine Scarfs in attractive bright shades. Kinds women will like.

Basement

Children's Hats
$1.95 Value



$1.39

200 children's tailored Hats of good quality straw. Offered in good variety of styles.

Basement

Girls' Raincoats
—With Hat, $3 Value



$1.88

300 outfits, guaranteed rainproof Coat and Hat to match. In green, red or blue. Sizes 7 to 14.

Basement

Children's Hats
$3 and $4 Values



$2.25

Children's Hats of silk, crepe and fancy braids. In a good color assortment. 200 of them in this lot.

Basement

Girls' Dresses
$6 and $7.50 Values



$3.89

200 pretty Dresses of Georgette and silk crepe. Offered in high and dark colors. Sizes 7 to 14 yrs.

Basement

Girls' Dresses
$2 Value



$1.45

600 wash Dresses of rayon, prints, crash and other fabrics, in various patterns. Sizes 7 to 14.

Basement

Panty Dresses
$1.50 to $2.00 Values



88c

Of broadcloth and printed cloths. In rose, green, blue and peach. Also flowered dimity, 1000 in lot. Sizes 2 to 6.

Basement

Silk Underwear
$3.95 to $5.95 Values



$2.87

Women's heavy crepe de chine Chemises, Gowns, Slips and Step-ins. Trimmed in various ways. Sizes 36 to 44. 300 garments.

Basement

Silk Negligees
$6.95 to $8.95 Values



$4.95

100 women's silk Negligees of crepe de chine and satin, plain and figured, in pretty styles. Sizes 36 to 44.

Basement

Rayon Underwear
$1.95 to $2.95 Values



$1.29

200 heavy knitted rayon garments for women. Included are Pajamas, Gowns and Slips. Pastel colors. Sizes 36 to 44.

Basement

Women's Pajamas
$1.95 Kind



97c

504 novelty styled Pajamas of Windsor crepe, imported cotton charmeuse and broadcloth. Smartly trimmed. All sizes.

Basement

Girls' Coats
$16.50 and $17.50 Values



$12

75 Coats of twills and sports fabrics, choice of plain or fur-trimmed models. Many smart black-and-white styles. Sizes 14 to 16.

Basement

Girls' Dresses
$5 Value



$2.65

200 Dresses of voile poncee and other fabrics, in a good variety of delightful styles. Sizes 7 to 14.

Basement

Hoover Aprons
$1.19 to $1.39 Values



79c

1908 Aprons, including Hoovers, of checked and plain gingham, also others of chambray, cotton linene, etc. Sizes 36 to 46.

Basement

Men's Silk Neckwear
$1 to $1.50 Value



47c

2400 all-wool lined Silk Ties, in a variety of colors and patterns. Open-end shapes. Many with silk-lined ends.

Basement

"Red Diamond" Shirts
$1 Value



65c

Men's union-made blue work Shirts in coat style, with two pockets. Cut full and roomy. Sizes 14 to 18. 1200 in lot.

Basement

Boys' Blouses
50c to $1 Values



47c

1800 "Model" and Blouses in regulation and sports style. White and fancy patterns. Ages 6 to 15.

Basement

Men's Shirts
$1.39 and $1.65 Values



97c

6000 imported Broadcloth Shirts in rayon-striped effects, plain colors and white. Also dimity cords. Sizes 14 to 17.

Basement

Pongee Panty Dresses
$3.95 to $4.95 Values



$2.45

700 hand-smocked, hand-embroidered silk pongee Panty Dresses that are smartly styled. Sizes 2 to 6.

Basement

Baby Bonnets
$1.50 to $2 Values



77c

500 Babies' Bonnets of taffeta, crepe de chine and organdie, with ties as well as elastic back. Cleverly trimmed.

Basement

Tots' Dresses
of Voile and Dimity—$1 Val.



45c

600 of them. Of voile and dimity, in floral patterns also voile in pastel shades with deep hems and dainty collars. Sizes 2 to 6.

Basement

Tots' Silk Coats
$1.95 Value



$2.50

150 hand-smocked Coats of crepe de chine and radium silk in pink, blue and white. For 1, 2 and 3 year olds.

Basement

Embroidered Dresses
$2.95 Value



$1.48

400 novelty hand-embroidered Dresses of gingham, with tiers, ruffles and pleats. 6 styles. Sizes 36 to 44.

Basement

Philippine Underwear
$1.49 to $1.95 Values



94c

1200 strictly hand-made Gowns of imported voile, cotton crepe and Philippine cloth. Variously trimmed. Regular and extra sizes 16 to 50.

Basement

Men's Pajamas
$1.39 to $1.65 Values



95c

1200 Suits of cotton ponges, frog and braid trimmed. Also 2-pc. style. V neck. Sizes B, C and D.

Basement

Girls' Dresses
$10 Value



$6.75

150 dainty Dresses of heavy silk crepe, in a wide variety of desirable styles. Light and dark shades. Sizes 7 to 14.

Basement

Bed Outfits
$24.79 Value



$17.55

150 steel Beds of two-inch round continuous post—finished in walnut effect, with 45-lb. cotton and felt mattress and coil spring.

Basement

Bridge Lamps
$12.50 to $15 Values, Complete



$5.95

200 of them. Bases of black-and-gold, also metal, in polychrome effect. Shades of Georgette and imitation parchment.

Basement

Rompers & Creepers
69c to 89c Values, at



55c

200 garments. In slide-fastening and button-bottom kinds. Included are many of imported broadcloth. Sizes 1, 2 and 3.

Basement

Cork Linoleum
$1.75 Value, Sq. Yd.



58c

2500 square yards of two-yard wide Cork Linoleum in tile, mosaic, block and conventional designs. Good colors.

Basement

Room-Size Rugs
Seconds of $55 to $60 Grades



$39.50

27 fringed seamless Wilton Velvet Rugs in Chinese, Persian, Oriental and American designs. Sizes 8.3x10.6 and 9x12 ft.

Basement

Seamless Wilton Rugs
Seconds of $79 to $95 Grades



$52.50

8.3x10.6 and 9x12 ft. Fringed Rugs of all-wool yarns, with deep lustrous pile. Good patterns and colors. 35 in lot.

Basement

Axminster Rugs
Seconds of $47.50 Grades



$29.95

93 seamless Rugs in rich taupe, blue and mulberry grounds, with contrasting color combinations to harmonize. 9x12 size.

Basement

Novelty Rugs
$2 Value

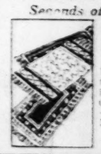


$1.00

Small 27x54-inch Rugs in hit-and-miss designs, with fringed ends. In washable colors. 1000 in the lot.

Basement

Wilton Throw Rugs
Seconds of $7.50 Grade



$4.75

100 fringed Wilton Velvet Rugs in Persian and Oriental colorings and designs. 27x54-inch size.

Basement

Axminster Rugs
Seconds of $4 Grade



$2.45

100 extra good quality 27x54-inch Rugs in a good assortment of designs and colors. Ideal for many purposes.

Basement

Fringed Curtains
$6 Value, Pair



$3.25

600 pairs of beige-color scalloped and fringed shadow weave Curtains in all-over figured designs.

Basement

Women's Low Shoes
$5 to $6 Values



$2.55

1800 pairs, patent, parchment, gray and tan leathers. Straps, pumps, cut-outs and combinations. Sizes 3 to 8.

Basement

Novelty Shoes
Factory Damaged $7.50 to $8.50 Grades



$1.55

2000 pairs of women's Oxfords, straps and pumps. Of patent, blonde, gray, tan and black leathers. Broken sizes.

Basement

Casement Gauze
$1.25 Value, Yard

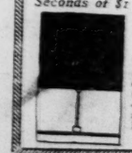


45c

2500 yards of rayon Gauze for making casement curtains. Natural color with stripes, also rose, blue, gold or orchid.

Basement

Window Shades
Seconds of $1 Grade, Complete



49c

1800 oil opaque and Holland Window Shades in most wanted colors, 36 inches wide and 6 feet long. Ready to hang.

Basement

Ruffled Curtain Sets
$3.50 to $4.50 Values



$1.79

2000 Sets, some made with wide rayon ruffles, others in colorful effects of voile. With valance and tie-backs to match.

Basement

50-Inch Damask
$2.50 Value, Yard



$1.49

1000 yards of 50-in. Drapery damask in newest striped and all-over figured designs. For door and window drapes.

Basement

45-Lb. Mattresses
$10.50 Value



$6.65

125 full or twin size Mattresses of all-layer felt, with rolled edge and covering of art or A.C.A. ticking.

Basement

Rayon Fabric
89c Value, Yard



50c

4000 yards of a 36-inch Rayon fabric with a satin-like finish. In various plain shades as well as black and white.

Basement

Linen Toweling
25c Value, Yard



17c

2000 yards of 17-inch Linen Toweling of heavy absorbent quality. Bleached. Limit of 10 yards to a buyer.

Basement

Doors Open at 8:30 A. M. | Over 16 Pages—Read Them All | Store Open Saturday Until 6 P. M.

So This Is St. Louis Day! — See Preceding 14 Pages and Following Page — For Saturday Only

FAMOUS-BARR CO.'S "ST. LOUIS DAY" In The Basement Economy Store

We Give and Redeem Eagle Stamps
Few Restricted Articles Excepted

No Mail, Phone or C. O. D. Orders Accepted

2-Trouser Suits



$35.00 Value

$22

250 men's hand tailored, all-wool single and double breasted Suits in the season's favored light and dark shades. Regulars, stubs and stout sizes, ranging from 33 to 46.

Basement

Suits & Topcoats



$16.50 Value 2 for

$27

Just think, a Suit and a Topcoat or 2 Suits or 2 Topcoats for $27. Well tailored of all-wool cassimere, worsteds and tweeds. Sizes for men and young men, 33 to 42. 600 garments.

Basement

Silk Dresses



$5 and $5.95 Values

$3.97

300 women's radium, tub and pongee Silk Dresses in styles that will be found suitable for many occasions. Radium Dresses, 16 to 42. Pongee and tub Dresses, 36 to 52.

Basement

2-Piece Jersey Suits



$8.95 to $12.95 Values

$5.49

170 misses' and women's smartly styled French Jersey and Zephyr Suits—knitted tops with jersey skirt—detachable crepe collar. Spring shades. In sizes 16 to 40.

Basement

Boys' 4-Pc. Suits



$7.95 Value

$5.85

300 Boys' Suits that consist of single or double breasted coat, vest and two pairs of knickers, or one pair of long and short pants. Of dependable fabrics. Offered in sizes 6 to 16 years.

Basement

"Red Diamond" Overalls



Union Made— $1.98 Value

$1.19

600 men's "Red Diamond" Overalls or Jumpers of blue denim. They are union made and offered in sizes 36 to 44. Available at this special price Saturday only.

Basement

Rayon Costume Slip

$1.49 to $1.79 Values



97c

1320 women's Slips of cotton baronet and sheen cloth Godina. Light and dark colors. Sizes 36 to 44.

Basement

Silk Costume Slips

$3.95 and $4.95 Values



$2.48

260 heavy crepe Costume Slips in tailored and ruffled styles. Also some of radium. Sizes 36 to 44.

Basement

Pilot Preserves

$1.50 Value



90c

5-lb., 10-oz. jars of Pilot brand Strawberry, Peach, Raspberry, Pineapple and Cherry Preserves. 500 jars.

Basement

Boys' 4-Piece Suits

$12.50 Value



$8.45

350 boys' all-wool Vest Suits with 2 pairs knickers or longies and short pants. Tan and blue stripes. Sizes 6 to 16 years.

Basement

Men's Trousers

$4.95 Value



$2.96

500 pairs of pure wool and worsted Trousers in pencil stripes, checks and solid colors. Sizes 28 to 50 waist.

Basement

Men's Khaki Pants

$1.50 Value



93c

720 pairs of khaki drill Pants of excellent quality. Made with cuff bottom. Also Otis pinchecks. Sizes 30 to 42.

Basement

Men's Trousers

$1.98 Value



$1.68

650 pairs of wool-mixed and worsted Trousers in stripes and solid patterns. Cuff bottom. Sizes 28 to 42.

Basement

Long-Pant Suits

$15.00 Value



$9.45

175 boys' all-wool Suits with vest and two pairs of long pants. Single-breasted style, in light and dark patterns. Sizes 15 to 20.

Basement

Silk Gloves

$1.25 to $1.75 Values



77c

1200 pairs of women's sample Novelty Silk Gloves in the latest turn-back and flare styles. Good shades and wanted sizes.

Basement

Women's Lisle Gloves

88c Value



47c

2400 pairs of lightweight Lisle Gloves in novelty cuff effect. Wanted shades and good range of sizes.

Basement

Leather Purses

$1.98 to $2.50 Values



$1.47

1000 Women's Leather Purses in novelty pouch, envelope and underarm styles. Also silk pouch Bags.

Basement

Women's Purses

$1.00 Value



64c

800 Purses of Keratol and leather, in pouch and underarm kinds. Moire lined and fitted with mirror.

Basement

Silk Umbrellas

Irregular $5.95 Kind



$2.39

600 women's rain-or-shine, 16-rib Umbrellas with amber-colored tips and ferrules. Fancy carved wood handles.

Basement

Women's Umbrellas

Irregular $3.95 Kind



$1.67

400 rainproof Umbrellas of Bradford cloth; 16-rib style, with amber colored tips and tops. Fancy wood handles.

Basement

Reversible Cretonne

75c Value, Yard



35c

1600 yards of heavy quality reversible Cretonne in rich, beautiful color combinations. Light and dark grounds.

Basement

Boys' Linen Suits

$1.49 Value



79c

420 pure Linen Tub Suits in button-on style, with rayon tops. Short sleeves. Good color combinations. Sizes 2 to 10.

Basement

Men's Union Suits

$1.00 to $1.25 Values



78c

Elastic ribbed cotton Suits, ankle length and short sleeves. Also striped madras or nainsook in athletic style. 1200 in lot.

Basement

Child's Union Suits

39c to 50c Irregular Grades



25c

Plain or taped style Suits of fine pincheck white nainsook. 1200 of them in this group. Boys' and girls' styles.

Basement

Rayon Underwear

$1 to $1.25 Values



79c

1500 garments for women. Chemises or Bloomers of rayon, in the light shades only.

Basement

Rayon Underwear

Very Special at



59c

Samples of women's well-made Chemises, Bloomers or Vests, in light shades only. Full cut. 1500 garments in the lot.

Basement

Women's Hosiery

$1.00 Value



50c

2400 pairs. Thread silk or silk and rayon mixed. Narrow lisle tops and reinforced feet. Black, white, colors.

Basement

Cricket Sweaters

$2.95 and $3.95 Values



$1.79

600 boys' pure wool and wool and fiber mixed Sweaters in V-neck style. Gay and subdued patterns. Sizes 26 to 36.

Basement

Women's Rayon Slips

$1.95 and $2.88 Values



$1.48

844 of the season's most popular Slips. Of radionette and cotton baronet, in 15 Spring light and medium shades. Sizes 26 to 44.

Basement

Marvelette

—and Venus Combinations



$1.95

Spring models of fancy pink and peach brocade and striped material. Long and short models. 500 in lot. $3.50 to $5 values.

Basement

Venus Y. B. Stout

$4 Value



$2.77

200 Venus Y. B. Stout Corsetalls with inside belt—ideal for medium and stout figures. Sizes 36 to 46.

Basement

Women's Silk Hose

Irregular $1.50 to $1.75 Kinds



90c

1200 pairs of full-fashioned allover Silk Hose with lisle lined welt or narrow lisle tops. Chiffon and service weights.

Basement

Women's Union Suits

Irregulars—Remarkably Special



45c

3000 regular and extra size Union Suits of ribbed cotton. Open or closed style with shell or cuff knees. 79c to $8c values. 2 Suits, $1.25.

Basement

Men's Union Suits

Extra Special Value



39c

3000 Union Suits of pincheck white nainsook with elastic webbing-back bands. Also balbriggan Suits. All athletic style.

Basement

Boys' Shirts

$1.00 Value



77c

A lot of 300 boys' Model brand Shirts of broadcloth, madras and percale. In white and fancy patterns. Sizes 12 to 14.

Basement

Sample Girdles

Sample $3 to $5 Kinds



$2.00

300 Girdles of pink brocade, combined with deep sections of elastic. Short side hook Girdles in lot. New Spring styles.

Basement

Bust Confiners

75c to $1.25 Values



42c

2000 Bandeaux and Bust Confiners of brocade, jersey and lace and jersey combinations. There is a variety of styles.

Basement

Men's Shoes

$4 and $5 Values



$2.35

750 pairs of high and low Shoes in tan, brown and black leathers. Sizes 6 to 11 in one style or another.

Basement

Children's Shoes

$1.65 to $2.45 Values



$1.29

1800 pairs of misses' and children's Oxfords, Straps and Pumps of patent, blonde and tan leathers. Sizes 8 to 2.

Basement

Children's Shoes

$2.25 to $3.45 Values



$1.65

Misses' and children's pumps, straps, Oxfords and combinations of patent, parchment and tan and black leathers. Sizes 8½ to 2. 1300 pairs.

Basement

Women's Slippers

95c Value



69c

1800 pairs of cotton sateen Slippers in various colors. Soft soles and padded heels. Sizes 4 to 8.

Basement

Summer Silks

$1.39 and $1.49 Values, Yard



98c

2000 yds., including such weaves as printed tub silks, Georgette crepe, honan pongee, etc. Ideal for dresses, slips, etc.

Basement

Flat Crepe Remnants

$2.50 to $3 Values, Yard



$1.43

Mill ends of Flat Crepe, Washable Crepe, Georgette, etc., in lengths from 1 yard to 5 yards. 2000 yards in lot.

Basement

Washable Crepe

$1.69 Value, Yard



$1.29

1500 yards in this group. 40-inch Washable Crepe de Chine for Summer dresses and underthings.

Basement

Flat Crepe

$2.50 Value, the Yard



$1.49

1500 yards of heavy quality Flat Crepe in a good range of the most desired Spring shades. It is 40 inches wide.

Basement

Printed Crepe

$1.98 Value, Yard



$1.39

1200 yards of 40-inch Printed Crepe de Chine in a large assortment of the season's newest prints and color combinations.

Basement

Radium Silk

$1.49 Value, the Yard



$1.00

1000 yards of 36-inch fast-color Radium Silk—an ideal fabric for Summer tub dresses, slips, etc.

Basement

Rayon Drapery

$1.25 and $1.50 Values, Yard



65c

2000 yards of 36-inch lustrous Rayon Drapery in striped, floral and conventional designs. Good colorings.

Basement

Men's and Women's Slippers

$1.25 Value



88c

Leather Slippers in various colors, with padded heels and soft leather soles. Women's sizes 2 to 8. Men's sizes 6 to 11.

Basement

Tennis "Keds"

$1.15 Value



85c

1000 pairs of lace-to-toe Tennis "Keds" for men, women and children. Made with imitation crepe soles in all sizes.

Basement

Fabarco Coffee

Reg. 40c Pound, Special, 3 Lbs.



80c

2000 boxes of Bourbon Santos Coffee which is roasted expressly for us and packed in sealed cartons. Whole or ground.

Basement

Pequot Tubing

50c Value, the Yard



32c

2000 yards of this popular brand Tubing which is bleached and 42 inches wide. With original mill tickets.

Basement

Men's Shirts

$2 to $3 Values



$1.44

2400 Shirts of broadcloth in rayon-striped, satin-striped, plain white, colored and Jacquard effects; also dimity cords. Sizes 14 to 17.

Basement

Junior Floor Lamps

$13.50 to $18 Values, Complete



$7.95

174 outfits. Hand-turned bases, polychrome effect, also brass metal. Shades of Georgette, ruching or fringe trim.

Basement

Boys' Play Suits

98c Value



63c

200 khaki, blue and blue-striped Play Suits for boys of 3 to 8 years. Long sleeve, ankle length, with drop seat or open front.

Basement

Linen Table Sets

$5.50 Value



$2.95

200 sets with 55x70 or 55x80 inch hemstitched cloth and 6 napkins. Made with colored border. For oblong tables.

Basement

Queen Anne Spreads

$5.00 Value



$2.99

500 rayon-and-cotton Spreads in 81x108-inch size. Made with scalloped edge and brocaded effects. In rose, blue and gold.

Basement

Hemstitched Sheets

$1.75 Val., Each



$1.07

2400 bleached Sheets made especially for ST. LOUIS DAY. 81x99-inch size. Seamless and of durable quality.

Basement

Mattress Covers

$3.50 Value



$1.95

400 "Pequot" brand mattress covers with tape-bound seams, detachable snaps, boxed sides and ends. Limit of 2.

Basement

Milk Chocolate

Regularly 60c Pound, Lb.



28c

4000 pounds of this pure and wholesome broken milk chocolate which is the favorite of young and old.

Basement

Chocolate Silver Bells

Regularly 60c Pound, Lb.



32c

1500 pounds of these pure milk chocolate bits that are wrapped in tin foil, in the shape of bells.

Basement

Day-Bed and Pad

$29.95 Value



$17.85

75 Automatic "Smith & Davis" Day-Bed with four fillers, cane panel. Spring of coil type and cretonne covered 25-pound cotton layer felt pad.

Basement

FAMOUS-BARR CO.'S "ST. LOUIS DAY"

We Give and Redeem Eagle Stamps —Few Restricted Articles Excepted

Beginning at 8:30 Saturday We Offer These

No Mail, Phone or C. O. D. Orders Accepted

Unusual Electric Sewing Machine "Specials"

Over 300 Machines—Makes That Are So Much in Demand and at Savings So Highly Impressive, That the Quantity Will Probably Not Supply All Who Want These Models—So Make Your Choice Early Saturday!

$105 Domestic Electric Desk Machines

Saturday Only..... $59.45



Fully Guaranteed

Only ten of these—offered St. Louis Day only—In the new Mission design, when closed, a convenient desk, when open, the newest Domestic Vibrator Electric Machine. Many will be eager to share this saving!

No Allowance for Old Machine

Allowance for Your Old Machine

Special, for ST. LOUIS DAY—

$35

—To Apply on These Two Domestic Rotary Desk and Console Electric Sewing Machines



Domestic Style R-18

The largest "old machine" allowance we've ever made to apply on styles R-18 and R-22 only (the two here pictured) and no longer available Saturday when the 50 Machines in this offer are sold.



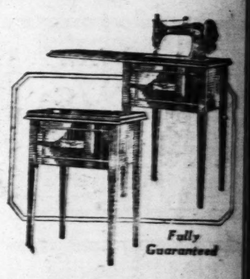
Domestic Style R-22

$95 Desk Electric Sewing Machines

St. Louis Day Only.. $56.85

Hundreds already own this popular style—and to obtain it for $56.85 is exceptional in the extreme. Just 30 are offered — all newest electrically equipped style and highly dependable.

No Allowance for Old Machine

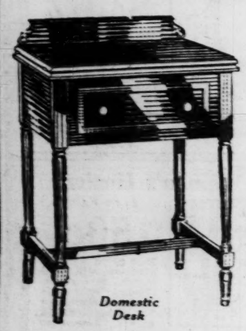


Fully Guaranteed

$135 Domestic Rotary Electrics

35 Only—for St. Louis Day—at

$90



Domestic Desk

Many St. Louis women will be interested in this opportunity to obtain the new Domestic Rotary round-bobbin Machines, in desk style cabinets, at such a saving! All with attachments.

No Allowance for Old Machine

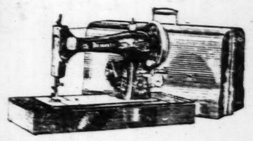
Domestic Portable Electrics

St. Louis Day Only—

$42.85

Women who've been wanting this convenient electric portable Domestic Vibrator model, will know at once what a saving this price embodies. Just 25—for Saturday only.

No Allowance for Old Machine



Special Terms for St. Louis Day

$5

Cash Delivers Any Machine to Your Home

Balance in Small Monthly Payments These Terms for St. Louis Day Only

$60 Portable Electrics

Just 25—Saturday Only

A splendid make—always serviceable and satisfactory—and completely equipped with attachments and sewing light. Those securing one will have real cause for satisfaction!

$37

No Old Machine Allowance

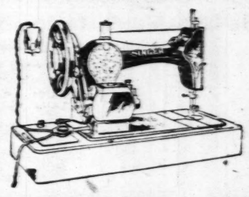
Singer & White Electrics

St. Louis Day Only—

$48.85

Floor sample Portable Electrics—complete with set of attachments, electric motor and control. Every one of the 25 fully guaranteed.

No Allowance for Old Machine



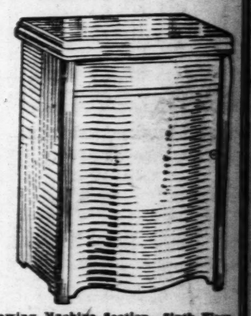
$105 Combination Electric

20 Only—for St. Louis Day—

$52.50

The new Domestic Drawing-Room Combination—electric and foot power—with built-on motor and full set of attachments. Fully guaranteed—but just 20 in the group. Mahogany or walnut effect.

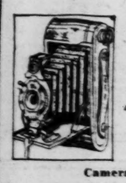
No Allowance for Old Machine



Sewing Machine Section—Sixth Floor

Folding Cameras

$11 Value



$7.98

Eastman No. 2-A Folding Cameras that take 2½x4¼ inch pictures and have excellent double lens. Just 48 in the lot.

Cameras—Main Floor

Dump Trucks

$5.50 Value



$3.88

"American" steel Trucks—that boys and girls like to operate; have steering gears and balloon tires. 200 only.

Toys—Basement Gallery

Coaster Wagons

$5.50 Value



$3.95

Strongly built wooden Wagons with heavy rubber tires on roller-bearing wheels; 36-inch size; 150 only.

Toys—Basement Gallery

Strollers

$22 Value



$14.85

Just 50 Whitney Baby Strollers with hood, adjustable front and back, cotton corduroy lined and storm curtain.

Carriages—Sixth Floor

Knives and Forks

$7.50 Value



$4.95

"Universal" brand stainless steel Knives and Forks with white handles. In sets of 12—100 sets only.

Housewares—Basement Gallery

Canary Birds

$6.50 Value



$4.88

Sweet-singing Birds; imported from the Hartz Mountains. All healthy and full-feathered. 300 only.

Basement Gallery

Cream Freezers

$5.50 Value



$3.95

The convenient "Auto-Vac" kind that requires no turning of a crank. 2-quart size. 100 to offer.

Basement Gallery

Electric Toasters

$5.00 Value



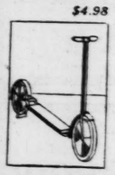
$2.98

"Universal" Electric Toasters with nickel-plated rack—toast 2 slices at once. 200 in this offering.

Basement Gallery

Steel Scooters

$4.98 Value



$3.25

Sidewalk Scooters with steel frames, 10-inch disc wheels, rubber tires, fender and bell. 100 only.

Toys—Basement Gallery

Bylo Baby Dolls

$4.75 Value



$2.48

Beautiful Dolls in 12-inch size, with moving eyes and "baby" faces, long white dresses. Just 125.

Toys—Basement Gallery

Whitney Carriages

$27.50 Value



$17.85

High-grade cotton corduroy upholstered, with draft curtain, reversible gear and fiber reed body. While 50 last.

Carriages—Sixth Floor

Mop Outfits

$2.10 Value



$1.44

"O-Cedar" Mop Outfits consisting of $1.50 Mop and a 60c bottle of O-Cedar Polish. 400 sets only.

Basement Gallery

Bird Cages

$4.50 Value



$3.25

"Hendryx" solid brass Cages with round dome top and complete equipment. Medium size. 100 to offer.

Basement Gallery

Stepladders

$1.90 Value



$1.20

The wanted 5-foot Ladders; strongly made with rodded steps and convenient bucket platform. 200 only.

Basement Gallery

Heating Pads

$6.75 Value



$3.98

Thermax Electric Pads with 3-heat regulating switch, thermostat protection and eiderdown cover. 200.

Basement Gallery

Junior Bikes

$5.50 Value



$3.45

Ideal wheel toys for little tots; tubular frame, ball-bearing wheels and bicycle saddle. 100 only.

Toys—Basement Gallery

Waste Baskets

$1.00 Value



69c

600 Metal Waste Paper Baskets in oval shape with decorated floral border; assorted colors. Excellent size.

Basement Gallery

Roasters

$1.25 Value



79c

Oval-shaped Roasters in good-looking blue enamel measuring 11x14¼ inches. Just 250 in the offering.

Basement Gallery

P. & G. Soap

Special Saturday



20 for 65c

Procter & Gamble's White Laundry Soap in full-size bars. 2500 lots. Limit of two lots to a buyer.

Basement Gallery

Cage Stands

$2.95 Value



$1.95

Full-size solid brass Bird Cage Stands with weighted base to prevent tipping. 150 of them.

Basement Gallery

Wash Boilers

$5.95 Value



$3.95

Heavy 14-oz. size all-copper Wash Boilers with cover and stationary wooden handles. 144 of them.

Basement Gallery

Family Scales

$1.95 Value .. $1.34

Universal Family Scales in 24-lb. size—with slanting dial. 100 in this group.

Housewares—Basement Gallery

Curtain Stretchers

$1.95 Value .. $1.00

Straight-edge Stretchers with 100 brass pins; strongly made and easily adjusted. 500 only.

Housewares—Basement Gallery

Brooms

$1.00 Value .. 59c

1400 Brooms, made of good quality corn and five-sewed; with polished handle. Limit of 2 to a buyer.

Housewares—Basement Gallery

Mirro Roasters

$3.15 Value .. $1.98

Mirro brand aluminum Roasters in 11x17-inch oval style with ventilating cover. 150 only.

Housewares—Basement Gallery

Garbage Cans

$1.00 Value .. 69c

Heavy galvanized Cans with tight-fitting cover; about 6-gallon size. 600 only in the lot.

Housewares—Basement Gallery

Toilet Paper

Special, 10 for .. 59c

1000 rolls of Waldorf brand soft Toilet Tissue—full size. Limit of 2 lots to a buyer.

Housewares—Basement Gallery

Percolators

$2.75 Value .. $1.62

Wear-Ever Aluminum Coffee Percolators in low shape; about 8-cup capacity. While just 100 last.

Housewares—Basement Gallery

Doors Open at 8:30 A. M. | Over 16 Pages—Read Them All | Store Open Saturday Until 6 P. M.

This Edition of t... CONTAINS SEV...
Be Sure That Your...

PART SIX.

LIQUIDATION OF NIGHT AND DAY... BANK NEARS E...

Depositors With Claims ... taling $2,600,000 H... Received $1,610,579... Little More to Come

Liquidation of the defunct N... and Day Bank, which has bee... the hands of the State since... closed, Jan. 6, 1922, will be c... pleted next month with the sa... all remaining assets, and payme... to depositors of an additional ... cent, or a little more.

"Cats and dogs"—notes of ... value, on which collection ... failed—comprise the bulk of ... assets, to be sold from the ... steps of the Courthouse on Ma... A list of these assets takes up ... eral pages. Among the note-ma... is Meyer Katz, a heavy borro... He is now in Mexico.

Deputy State Finance Com... sioner Charles N. Gilles, in ch... of the liquidation, has $120,0... hand, and probably will reali... few thousand dollars more by ... sale. The only remaining bus... will be to pay administration ... penses and disburse the bal... by check among 15,000 de... tors, whose claims totaled $2,... 000.

To date depositors have rec... 62 per cent, or $1,610,579. ... final dividend may exceed 5 ... cent, but is not expected to ... 6 per cent.

By June 1, the Night and ... Bank will be a matter of his... with liquidation, litigation ... prosecutions all ended. The ... ler, Arthur O. Meininger, is ... ing a penitentiary term for ... embezzlements which act... wrecked the bank. Donald ... Ross, who, as Deputy State ... nance Commissioner in charg... liquidation for a year, looted ... remains, is a fellow prisone... Jefferson City.

The Olive-street site of the "... man bank"—Meininger being ... man—is now a shoe store.

FREE STATE SHOWS SUR...

Margin of $2,667,500 on Ba... Tax Cut Proposed.

By the Associated Press.

DUBLIN, Ireland, April ... The Irish Free State budget, ... duced in the Dail Eireann by ... nance Minister Ernest Bl... shows a surplus of £550,000 ... 667,500).

Blythe announced that it ... been decided to reduce the in... tax from 4 to 3 shillings (fro... to 75 cents) with a view to ... ulating enterprise. He propos... nex taxation. The state's tota... penditure was estimated at ... 000,000 ($111,550,9003. The ... tional debt totals £16,290,000.

Monument of Mme. Marie Ha...

By the Associated Press.

CAMEMBERT, France, Apr... —A monument has been un... in this village to the memo... Mme. Marie Harelzn, the far... wife who, in 1791, discovered ... formula for Camembert chee...

ASK for Horlick's The ORIGINAL Malted Milk
Best Diet for Invalids
A well-balanced, palatable, ... similated food that nourishes an... builds. Use at meals, between me... upon retiring, and when tired or h...
Prepared at home by stirring the ... der in hot or cold water. No coo...

WENNERSTEN... REAL HOPS ... RICH MALT
REAL HOP...
THERE IS NOTHING LI... LIKE IT
NO / NOT ON...

This Edition of the Post-Dispatch CONTAINS SEVEN SECTIONS
Be Sure That Your Copy Is Complete

ST. LOUIS POST-DISPATCH

This Edition of the Post-Dispatch CONTAINS SEVEN SECTIONS
Be Sure That Your Copy Is Complete

PART SIX. ST. LOUIS, FRIDAY EVENING, APRIL 22, 1927 PAGES 1-6B

LIQUIDATION OF NIGHT AND DAY BANK NEARS END

Depositors With Claims Totaling $2,600,000 Have Received $1,610,579 — Little More to Come.

Liquidation of the defunct Night and Day Bank, which has been in the hands of the State since it closed, Jan. 6, 1922, will be completed next month with the sale of all remaining assets, and payment to depositors of an additional 5 per cent, or a little more.

"Cats and dogs"—notes of little value, on which collection has failed—comprise the bulk of the assets, to be sold from the east steps of the Courthouse on May 4. A list of these assets takes up several pages. Among the note-makers is Meyer Katz, a heavy borrower. He is now in Mexico.

Deputy State Finance Commissioner Charles N. Gilles, in charge of the liquidation, has $130,000 on hand, and probably will realize a few thousand dollars more by the sale. The only remaining business will be to pay administration expenses and disburse the balance by check among 15,000 depositors, whose claims totaled $2,600,000.

To date depositors have received 62 per cent, or $1,610,579. The final dividend may exceed 5 per cent, but is not expected to reach 6 per cent.

By June 1, the Night and Day Bank will be a matter of history, with liquidation, litigation and prosecutions all ended. The cashier, Arthur O. Meininger, is serving a penitentiary term for the embezzlements which actually wrecked the bank. Donald W. Ross, who, as Deputy State Finance Commissioner in charge of liquidation for a year, looted the remains, is a fellow prisoner at Jeferson City.

The Olive street site of the "One-man bank"—Meininger being the man—is now a shoe store.

FREE STATE SHOWS SURPLUS

Margin of $2,667,500 on Budget; Tax Cut Proposed.

By the Associated Press.

DUBLIN, Ireland, April 21.—The Irish Free State budget, introduced in the Dail Eireann by Finance Minister Ernest Blythe, shows a surplus of £550,000 ($2,667,500).

Blythe announced that it had been decided to reduce the income tax from 4 to 3 shillings (from $1 to 75 cents) with a view to stimulating enterprise. He proposed no nex taxation. The state's total expenditure was estimated at £23,000,000 ($111,550,0003. The national debt totals £16,290,000.

Monument of Mme. Marie Harelzn.

By the Associated Press.

CAMEMBERT, France, April 22.—A monument has been unveiled in this village to the memory of Mme. Marie Harelzn, the farmer's wife who, in 1791, discovered the formula for Camembert cheese.

ASK for Horlick's The ORIGINAL Malted Milk
Safe Milk and Food For Infants, Children, The Aged
Best Diet for Invalids
A well-balanced, palatable, easily assimilated food that nourishes and upbuilds. Use at meals, between meals, or upon retiring, and when tired or hungry.
Prepared *at home* by stirring the *powder* in hot or cold water. *No cooking.*

WENNERSTEN'S
Bohemian Type
REAL HOPS in RICH MALT
REAL HOPS
THERE IS NOTHING ELSE LIKE IT
NO! NOT ONE

Welch & Co 1105-7-9 Olive St. — "WHERE THE CUSTOMER IS ALWAYS RIGHT" — Welch & Co 1105-7-9 Olive St.

FINAL OPPORTUNITY SATURDAY!!!

6 Day Close Out!

OF ODDS AND ENDS—FLOOR SAMPLES—COMPLETE SUITES—FROM OUR RECENT WAREHOUSE DISPOSAL SALE!

ENTIRE REMAINING STOCK OF **FURNITURE**

Must Go!

PRICE SLASHING THAT KNOWS NO PARALLEL!!

Saturday last day to dispose of our entire remaining warehouse stock—prices have been cut so sensationally low that economical furniture buyers will pack our store Saturday to profit of these never-to-be-duplicated furniture bargains.

Big preparations have been made to accommodate immense throngs. Stocks have been regrouped and remarked at prices that will prove absolutely irresistible. In many instances our sale prices represent LESS THAN ACTUAL WHOLESALE COSTS. REMEMBER, SATURDAY IS POSITIVELY YOUR LAST AND FINAL OPPORTUNITY!

$200 "KROEHLER" 3-PIECE BED-DAVENPORT SET — LAST DAY CLOSE-OUT PRICE..... $96
The spacious Davenport is instantly convertible into a comfortable, full-size Bed .....

$145 MAGNIFICENT BEDROOM SUITE — LAST DAY CLOSE-OUT PRICE..... $87
Bow-end bed, dresser, chifforobe—Jade green or walnut finish—select cabinet hardwoods.

$275 OVERSTUFFED —KROEHLER— LIVING-ROOM SUITE $116
Genuine Kroehler—3 pieces—all loose cushions—mohair combination. LAST-DAY CLOSE-OUT PRICE.....

SAVE ½ & More — SAVE ½ & More

ACTUAL $40 3-DOOR SIDE-ICER, 85-LB. REFRIGERATOR — LAST DAY CLOSE-OUT PRICE..... $21.80

$175 FOUR-PIECE BEDROOM SUITE — LAST DAY CLOSE-OUT PRICE..... $98
Bed, dresser, chifforobe and vanity—choice cabinet woods in rich walnut finish.

$375 SOLID MAHOGANY MOHAIR OVERSTUFFED LIVING-ROOM SUITE $187
2 gorgeous pieces, embodies very high-grade construction—LAST DAY CLOSE-OUT PRICE

$220 4-PIECE BEDROOM SUITE — LAST DAY CLOSE-OUT PRICE.. $136
Select cabinet hardwood, richly finished in walnut, bow-end bed, dresser, chifforobe and large vanity dresser.

$265 LANDAU CEDARIZED THREE-PIECE MOHAIR LIVING-ROOM SUITE $194
LAST DAY CLOSE-OUT PRICE.....
This Suite is both moth and vermin proof—a bargain that calls for quick action.

$120 CABINET GAS RANGE $49.60
Full-Porcelain Front and Top—LAST DAY CLOSE-OUT PRICE

$325 4-PC. GENUINE WALNUT BEDROOM SUITE $164
LAST DAY CLOSE-OUT PRICE.....
50-inch dresser, bow-end bed, large triple-mirror vanity dresser and chifforobe—real walnut in combination with other select cabinet woods.

$145 All-Porcelain REFRIGERATOR $88.75
Suitable for Electric Refrigeration or for ice. LAST DAY CLOSE-OUT PRICE

$47.50 SEAMLESS—9x12 FEET WOOL AXMINSTER RUG LAST DAY CLOSE-OUT PRICE $26.80

$200 NINE-PIECE DINING SUITE $94.85
Spacious buffet, attractively designed china closet, extension table and six chairs richly finished. A bargain that more than justifies immediate action—LAST DAY CLOSE-OUT PRICE.....

$75 "POLAR" All-White Metal 75-Pound REFRIGERATOR — LAST DAY CLOSE-OUT PRICE $38.60

$55:00 SEAMLESS—9x12 FEET FRINGED VELVET RUG LAST DAY CLOSE-OUT PRICE $29.75

$224 NINE-PIECE DINING SUITE $115.60
Buffet, china closet, extension table, five chairs and armchair—expertly constructed of walnut in combination with cabinet hardwoods, LAST DAY CLOSE-OUT PRICE

$165—3-PC. "KARPEN" REED FIBER BED-DAVENPORT SUITE — LAST DAY CLOSE-OUT PRICE $78.40

LAST DAY CLOSE-OUT SPECIALS!

$30 DAY-BED, COMPLETE WITH MATTRESS
Heavy-shaped continuous and outer posts. CLOSE-OUT PRICE..... $15.45

$15 50-LB. MATTRESS
All-cotton, roll edge—LAST DAY CLOSE-OUT PRICE..... $9.60

$85 100-PIECE DINNER SET
Excellent quality ware—LAST DAY CLOSE-OUT PRICE..... $28.60

$12.50 FLOOR LAMP AND SHADE
LAST DAY CLOSE-OUT PRICE $6.45

CLOSE-OUT OF PHONOGRAPHS
$75, $100, $125 and up to $150 values. Close-Out Price $27.80

$125 High-Grade Radios
Console cabinet, built-in speaker. Close-Out Price $64.85

$475 PLAYER-PIANO
Beautiful tone. Close-Out Price $188.00

$126 WORSTED WILTON 9x12-FT. RUG
LAST-DAY CLOSE-OUT PRICE $59.60

$39 110-PIECE DINNER SET
Gold handles — LAST DAY CLOSE-OUT PRICE $17.60

$52.50 KITCHEN CABINET
Porcelain sliding top CLOSE-OUT PRICE..... $23.75

$25 ARMSTRONG 9x12 FELT RUG
CLOSE-OUT PRICE..... $13.60

$220 REED FIBER BED SUITE
3-pc. kidney; decorated CLOSE-OUT PRICE.... $110.75

$265 9-Pc. Walnut DINING SUITE $134.50
Buffet, extension table, china closet, 5 chairs and 1 armchair—LAST DAY CLOSE-OUT PRICE.....

OPEN SATURDAY UNTIL 6:30 P. M.

Welch & Co FURNITURE & MUSICAL INSTRUMENTS 1105-07-09 OLIVE ST.

Convenient CREDIT TERMS
FREE DELIVERY Within a Radius of 60 Miles

REMEMBER OUR NEW LOCATION

SHOES FOR THE FAMILY ABOUT 1/2

BIG SALE BOYS' HIGH AND LOW SHOES
IN TAN AND BLACK LEATHERS. ALL SIZES.
$2.95 $2.45

Penny & Jenter

806 N. SIXTH ST.
OPPOSITE CENTRAL HARDWARE

CHILDREN'S LOW SHOES
All new Spring styles, straps, ties and oxfords; tans, patents and two tones. Sizes 8½ to 2
$2.95 and $1.98

AFTER EASTER CLEAN-UP SALE

Here's your chance to buy a good pair of Shoes at a saving of about ½. Positively the best Shoe bargains of the year.

PUMPS, STRAPS & TIES
PATENTS, SATINS AND PARCHMENTS
Spike, Block and Low Heels
Not all sizes in every style. But in this great array of patterns you are sure to find the style to suit your fancy.
$2.95 and $1.95

MEN'S $4 AND $5 HIGH AND LOW SHOES, $2.95



While you are chasing moths your clothes are being eaten!

IT isn't the moths you see flying around that do the damage—it is the greedy moth-worms. And moths lay eggs to make the worms while they are still hidden in your closets!

So chasing moths won't prevent moth-holes. But Larvex will. It is not a "bug killer" or insecticide. It is an odorless, colorless, non-inflammable liquid that gives the only sure protection. You simply spray it on your clothes and they are mothproofed!

One spraying protects them for the whole season. Moth-worms starve—they simply can't eat clothes that have been treated with Larvex. Your clothes are safe right in the closets. No bulky tar-bags. You don't have the job of packing your clothes away. They are not heavy with moth-ball odors in the Fall.

Larvex is $1. In combination with the special atomizer, $1.50. ½ gallons, $3; gallons, $5. At drug, department and furniture stores. Get Larvex today—a single moth-worm can ruin an expensive garment! The Larvex Corporation, 250 Park Avenue, New York, N. Y.

HUNDREDS OF PREPARATIONS CLAIM TO KILL OR DRIVE AWAY MOTHS—BUT LARVEX IS THE ONLY ONE THAT ACTUALLY PREVENTS MOTH-HOLES!

LARVEX
Mothproofs everything made of wool
(GUARANTEED BY GOOD HOUSEKEEPING MAGAZINE)

© 1927, The Larvex Corp.

LOOK FOR THIS SIGN

There's A Store Near You—Patronize It!

United Auto & Radio
THE LARGEST AUTO & RADIO RETAIL ORGANIZATION IN ST. LOUIS

Quality Price and Service Our Aim

TIRES

29x4.40 — $6.95 Balloon—First

30x3½ Cord $4.45 First

CLEAN-UP KIT
Consisting of brush, sponge, 1-lb. auto soap and chamois; $2.50 value $1.59

SPECIAL PRICE ON STANDARD BRAND TIRES
BUMPERS OR BUMPERETTES
Double bar, nickel-plated. Complete with fittings.
FORD OR CHEVROLET $4.95
Other Cars, $6.95 Up

SEAT COVERS
Ford Coupe ... $3.95
Chev. Coupe ... $4.55
Ford Tudor ... $6.95
Chev. Coach ... $7.85
Chev. Sedan ... $8.85
Buick and Other Coaches ... $10.95
All Other Cars at Bargain Prices

SOCKET SET
7-piece Set; regular $1.25 value 65c

PACKARD TYPE ORNAMENT 95c

LUGGAGE CARRIER
The better kind; extra heavy 98c

GARDEN HOSE $4.95
5-ply long-lasting Hose in 50-ft. lengths; complete with couplings.

WATER PUMP $3.45
Milwaukee or Blackhawk; $5.00 value

LOCK CAP AND BOYCE METER
FORD or CHEV. $3.95

STRAW SEAT PADS
Keep your clothes clean with an Ever-Clean Pad. $1 value ... 79c

WEDGE CUSHION
E-Z Back—Drive in comfort. Regular $1.50 value. Special at ... 89c

BATTERIES
Rubber case, fully guaranteed for 1 year; 6-volt, 11-plate.
$7.95 Exchg.

100% Pennsylvania Oil, 5 Gal. $3.65 ANY GRADE

SOUTH
Low Price Tire & Acc. Co. 3173 S. Grand Bl.
Gateway Tire & Serv. Sta. 2007 S. Seventh Bl.
Lilly Tire & Battery Co. 5652 Gravois

WEST
Triangle Tire & Supply Co. 6172 Delmar Bl.
Nieman Tire & Acces. Co. 5891 Easton Av.
Supreme Auto Supply Co. 4222 Easton Av.

NORTH
Ideal Auto Supply Co. 2118 E. Grand
Railroad Jobbers' Agency 4214 N. Broadway
Brasler Auto Supply Co. 1313 N. Grand Bl.

STEEL MOORING MAST WILL AID AIRCRAFT

Scott Field Model for Strength Perfectly Balanced, Will Be Completed Soon.

A 176-foot steel mooring mast for lighter-than-air craft is nearing completion at Scott Field, Belleville, having been constructed for the flying field under the supervision of the experimental engineering department of the United States Army Air Corps.

The structure is regarded as a model for strength, and unusual specifications have insured a mast which is expected to stand a wind-load of 70 miles an hour while supporting a horizontal pull of 10 tons at the top. The mast tapers upward from an octagonal concrete base, 40 feet wide and 11 feet thick which weighs 638 tons.

Steel bolts two and a half inches in diameter and weighing 150 pounds each have been embedded in the concrete base, 22 of them in an 18-foot circle. With these the steel shaft is anchored. The toughest quality of steel has been used in the beams and plates which form the tower. Seven steel diaphragms, or floors, are spaced at intervals in the tower to give it reinforcement. The tower sways in the wind, but army engineers say this is proof of its perfect balance and proper proportions.

When completed, there will be an elevator and a ladder stairway to the top. The tower will be flooded with lights at night.

BRITISH USED FORKS FIRST NEARLY 350 YEARS AGO

Thomas Coryate, Comic and Traveller, Took the Custom There From Italy.

LONDON, April 22.—Exactly 350 years ago there was born at Odcombe, in Somerset, an eccentric individual, one Thomas Coryate, better known as the Odcombe Leg-Stretcher. To him the British owe the introduction into this country of the table fork.

Coryate was the son of the rector of an obscure country village. He studied at Oxford, and afterwards entered the royal household as a comic attendant. His wit made him many friends and some enemies. It was his ambition to become the greatest traveller ever known, and to accomplish this he made two journeys partly on foot, through Europe and Asia.

On arriving in Italy he observed "a custom that is not used in any other country which I saw, neither do I think it is that any other nation doth use it.

"The Italians at their meals always use a little fork, while holding the knife in one hand they cut their meat out of the dish, they fasten their fork, which they hold in the other hand upon the same dish; so that should anyone inadvisedly touch the dish of meat with his fingers from which all the table do cut he will give offence to the company as having transgressed the law of good manners."

Tom must have been mistaken, however, in his assertion that the Italians were the only people at that time to use forks, for a French writer in 1589 stated that in that country they never touched their meat with their hands, but with forks.

Long before Coryate's time, however, forks were in use, for fruit eating only, in England in the royal households.

SONGS INSPIRED BY COYOTES

By the Associated Press.

CHICAGO, April 22.—The plaintive wail of coyotes on the lonely Western plains developed many of the colorful, boisterous songs of the cowboys. The songs were intended to drown out the disturbing notes of the prowlers and prevent the cattle from stampeding, Oscar J. Fox of the University of Texas told the National Federation of Music Clubs yesterday.

English, Scotch and Irish folk songs were usually the background for the compositions of the cowboys, he said, because most of them in the early days came from those countries. The Harmonica boys' band of Philadelphia, recruited from the newsboys of that city, is in the city to give several concerts at the convention and the schools.

ADVERTISEMENT

BOY'S BODY WAS COVERED WITH SEVERE ITCHING RASH

Skin now without a blemish

Bethel, Maine, July 13:—"About seven years ago my nephew developed a severe case of skin trouble which looked like eczema. His face, hands and whole body were covered with the trouble and his skin became raw from scratching. Many soaps and ointments were tried without success before Resinol Soap and Ointment were prescribed and used. The first few applications stopped the itching and soon he was entirely healed. He now has the loveliest skin I ever saw and, thanks to Resinol Soap and Ointment, no unsightly blotches mar the beauty of his complexion." (Signed) Vivian M. Eagle, Vernon Street.

FREE—If somebody in your family is tortured by eczema or some similar disorder, let us send you a free trial of Resinol Soap and Ointment. Write Dept. 63, Resinol, Baltimore, Md.

"You can fool some of the people all of the time, and all the people some of the time, but you can't fool all the people all of the time."—*Abraham Lincoln.*

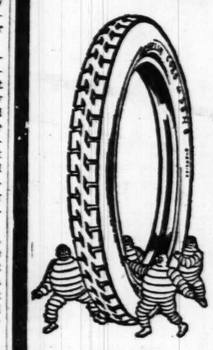
Why buy cheap tires and worry, when you can buy Michelin Tires and feel safe. Let us equip your car with Michelin Tires now before the warm weather.

FREE We will give away Free with every purchase of Michelin Tire and Tube a Michelin Book on the World War!

Bring Your Old Tires for a Liberal Allowance

Statement is based on facts. We picked at random 1500 motorists who were testing Michelin Tires opposite other brands on the same car. 84% said their Michelins lasted longer than the other makes they were using.

This is not guesswork



No matter what make of tires you are now using, we promise you more mileage if you will buy MICHELIN TIRES of us!



How can we make this sweeping promise? Well, just consider the facts:

FACT 1—Written reports have been secured from over 1500 motorists picked entirely at random except that all were testing various makes of tires opposite Michelins. 84% said they secured more mileage from their Michelins than from the other tires they were using.

FACT 2—In Detroit, the home of the automobile, in a vote taken among all of the 984 tire dealers, more dealers voted for Michelin as the best tire than for any other make.

FACT 3—During the past three years Michelin sales have grown three times as fast as the tire industry as a whole. Something more than words did that.

FACT 4—Records covering over a million miles show that, on an average, Michelins give 36% more mileage than other tires.

FACT 5—Back in 1895 Michelin was the world's first pneumatic auto tire. Today Michelin is still first, and over 25,000 tire builders are kept busy trying to supply the great world-wide demand for Michelins.

* * *

But in addition to quality there's another factor—Price. We sell Michelins at the price of standard tires. Think of that. Then ask yourself: "Don't I owe it to myself to give these fellows a chance?"

UNIVERSAL TIRE CO.
DISTRIBUTOR

2840 Locust St. JEfferson 0531
St. Louis, Mo. LIndell 7782

Tires Delivered and Mounted Free
Open Evenings and All Day Sundays

MICHELIN—THE WORLD'S FIRST PNEUMATIC AUTO TIRE—1895 AND NOW

Free! $5.00



Miss Blatz will have proper credentials to prove her identity.



Unexcelled for cooking, baking, candy making

If You Say "Yes" When I Call at Your Home

Miss Blatz

The Mysterious Miss Blatz Starts Calling at St. Louis Homes Next Monday

Miss Blatz will call at thousands of St. Louis homes—ten days, starting Monday, April 25th. She will be in every community in the city during the 10-day period and will give away $5 bills—absolutely free!

Perhaps she will call at your home. If you can show her a can of Blatz Malt Syrup, she will give you $5. There are no strings to this offer. All you have to do is have a can of Blatz Malt Syrup in the house. Be prepared for her.

If you haven't tried Blatz Malt Syrup, get a can from your dealer today and see what a wonderful flavor it has. Blatz is the brand to use for best results. Be sure to have a can in the house when Miss Blatz starts out Monday giving away $5 bills.

Blatz

Strictly Union Made

MALT SYRUP

FLAVORED WITH A BLEND OF Bohemian SAAZER AND DOMESTIC HOPS

Distributed by **Rosen-Reichardt Brokerage Co.** *St. Louis, Mo.*

ADVERTISEMENT

Rid Me of Piles

Suffered for Years; Says "The Only Remedy That's Any Good."

John O'Leary, 297 North Division Street, Buffalo, for 14 years Supervisor of the Second ward, wants to pass the good word along.

"Take it from me," says Mr. O'Leary, "When you suffer torment with piles for many years as I did, and tried all kinds of remedies without any success, you'll be glad to say a good word for the only remedy that is any good."

"Peterson's Ointment rid me of piles so quickly that I was astonished. I felt somewhat peeved, however, to think that I had suffered so many years before knowing what a wonderful remedy Peterson's Ointment is. Let me thank you from the bottom of my heart."—John O'Leary.

Any live druggist will tell you about Peterson's Ointment—a big box for 35 cents. Use it for old sores, ulcers, itching eczema, rashes, burns, bruises, chafing and all skin diseases—there is nothing better.

pure natural cheese
rich in food value
Bluhill

SET OF TEETH, $10 UP
DR. J. GRABER, 620 OLIVE



Gold Crowns $3.00 up. Teeth Extracted, 50c. Open Until 7 P. M. Sundays, 12:30 P. M.

QUIX
Ends
CORNS
and prevents their return

Stops pain instantly. Removes corn quickly and painlessly and prevents it from returning. Keeps new corns from forming. Absolutely new and different. Patent applied for. Nothing like Quix. Positively guaranteed. At all drug stores. QUIX LABORATORIES, 141 W. Austin Ave., Chicago.

TRUNKS and LUGGAGE

New Wardrobe Trunks, well-known makes—ROYAL ROBE-BELBER and slightly used HARTMANS at a big saving—See our line of Traveling Bags, Auto Luggage, Suitcases, Gladstone Cases and complete line of dress and steamer Trunks.

DUNN'S
54 Years at
912-14 Franklin Av.

DERBY DAY
LOUISVILLE, KY.
MAY 14th

Special Train of Open Section, Compartment-Drawing Room, Sleepers and Coaches will leave St. Louis 10:00 p. m., East St. Louis 10:18 p. m. Friday, May 13th, arriving Louisville 7:30 a. m.
Returning, will leave Louisville 10:05 p. m. Saturday, May 14th, arriving St. Louis Sunday morning.
OTHER TRAINS:
9:00 A. M. 12 Noon 9:30 P. M.
Make your reservations early. Ticket Offices, 326 N. Broadway and at Union Station, St. Louis; Relay Depot, East St. Louis.
BALTIMORE & OHIO

ADVERTISEMENT

DOES YOUR SKIN ITCH OR BURN? —USE POSLAM

You need not suffer another hour with that tormenting, sleep-destroying skin eruption. Get Poslam at your druggist's—only 50c. It is so CONCENTRATED, yet gentle, that itching and burning stop instantly and the sore, raw skin is soon well again. Try Poslam today!

FREE Write for special trial box POSLAM CO. 243 West 47 Street New York City

VICTIMS RESCUED

Kidney, liver, bladder and uric acid troubles are most dangerous because of their insidious attacks. Heed the first warning they give that they need attention. Drink plenty of water and try

GOLD MEDAL HAARLEM OIL CAPSULES

For centuries a great diuretic stimulant. Three sizes, all druggists.

Look for the name Gold Medal on every box and accept no imitation

COTTON BELT TRYING TO OUST MERGER FOE

Road's Executive Committee Soliciting Proxies Against Walter E. Meyer.

To prevent the re-election of Walter E. Meyer of New York, minority leader, opposed to the consolidation of Southwestern railroads proposed by L. F. Loree and associates, as a director of the St. Louis Southwestern (Cotton Belt) Railway at the annual election May 4, the Executive Committee of the Cotton Belt is soliciting proxies from stockholders.

Last week Meyer canvassed the stockholders with letters and circulars soliciting their proxies to re-elect himself. This week the committee mailed circulars asking the stockholders to assign their votes to a proxy committee which is pledged to vote for a directorate which will agree thoroughly on the merger of the Kansas City Southern, Missouri-Kansas-Texas and the Cotton Belt.

The Executive Committee declares that "apart from Meyer, the board does not believe that a dissentient interest exists among the stockholders of the company; it believes that the stockholders approve the past and present policies of the company and that they desire to support the management in its solution of the problems which now confront it."

The proxy committee, consisting of Edwin Gould, President Daniel Upthegrove and Paul Rosenthal, will cast what votes they are authorized to use for Frank M. Gould and F. W. Green, vice presidents; E. Roland Harriman, a director of the Union Pacific and Delaware & Hudson railroads; Charles Hayden; L. F. Loree, chairman of the board of the Kansas City Southern; Carl F. G. Meyer of St. Louis; Winslow S. Pierce, chairman of the board and general counsel of the Cotton Belt; Rosenthal and Upthegrove.

GIRL STUDENTS TO PRESENT 'SHE STOOPS TO CONQUER'

College and Triangle Clubs at Mary Institute Sponsor Production April 29.

Students of Mary Institute will present Goldsmith's "She Stoops To Conquer," Friday, April 29, at two performances in Founders' Hall, Lake and Waterman avenues. The play will be given under auspices of the College Club and the Triangle Club of the school. Miss Helen Woods of the faculty is directing the production and Miss Carrie Bribach, also of the faculty, has designed the costumes.

Miss Hillary Boogher, daughter of Dr. and Mrs. Frank Boogher, of 6200 Pershing avenue, has the leading role of Kate Hardcastle. Miss Laura Emily Wood is cast as Young Marlowe; Miss Anne Ferriss as Squire Hardcastle; Miss Katherine Bush, as Mrs. Hardcastle; Miss Elizabeth Ferguson, as Tony Lumpkin; Miss Stella Switzer as Constance Neville; Miss Christine Jones as George Hastings, and Miss Ethel Dyer as Sir Charles Marlowe.

KANSAS GOVERNOR TO URGE U. S. AID FOR FLOOD CONTROL

Paulen Asks Missouri, Oklahoma and Arkansas to Join in Campaign.

By the Associated Press.

TOPEKA, Kan., April 22.—Three states, Missouri, Oklahoma and Arkansas, will be asked by Gov. Paulen to join with Kansas in an effort to obtain from the next Congress Federal aid for flood prevention and water conservation. Governors of the three other states will be asked to make suggestions.

Gov. Paulen said he was ready to take whatever steps are necessary to further the project. "It is very plain that something must be done to prevent the annual loss caused by the floods," he said. "It seems we have gotten our drainage systems to a point where floods may be erpected every spring when there is a rainy season, and some steps must be taken to meet the emergencies.

"The whole project is too big for one state to undertake alone and for this reason I believe it will be a good move for the four states to work together."

RICKENBACKER AUCTION FAILS

No Bids Offered at Second Attempt to Sell Motor Firm's Property.

By the Associated Press.

DETROIT, Mich., April 22.—A second attempt to sell the Rickenbacker Motor Co. property at auction has failed because no bids were made. William S. Sayres, special Master in Chancery in Federal Court who offered the plant for sale, said another auction would be held next Thursday.

Sayres ordered the personal property of the company placed into receivership of the Security Trust Co. of Detroit for disposal. Offers for the property at auction last week, the first since the plant was thrown into receivership, were rejected.

Golden Jubilee of Dramatic Club.

The Benton Dramatic Club of St. Frances de Sales Catholic Church, founded in 1887, will celebrate its golden jubilee Sunday, April 24. Members of the club fill attend mass in the morning, and in the afternoon and evening will give performances of the play—"In Walked Jimmy." A requiem for deceased members of the club will be held Tuesday morning, April 27 at 7 o'clock.

FOREST WEEK BEGINS SUNDAY

Clubs, Churches and Schools Will Aid in Observation.

More than 20 luncheon clubs and women's organizations will devote part of their programs next week, American Forest Week, to forestry. The subject also will be discussed in churches and high schools.

The Hoo-Hoo Club and Missouri Forestry Association will give a dinner Monday evening at Hotel Chase. The Fourth Christian Church will hold a tree-planting ceremony Sunday afternoon, with Julius Seidel, chairman for Missouri of the American Forest Week Committee, as the speaker.

Say Snider's for really good Catsup

ADVERTISEMENT

Beauty Doctor Gives Fine Recipe for the Hands

Many women will undoubtedly be glad to know how they may have beautiful, white, soft, pretty hands regardless of the work they have to do. The secret lies in rubbing a little Ice-Mint into the hands occasionally preferably just before retiring—at night. In the morning you will be agreeably surprised at the pleasant transformation that has been wrought by even a single application. Ice-Mint is made from a Japanese product that is simply marvelous for its beautifying properties whether used on the hands or face. Regardless of what kind of work a woman does she should have pretty hands as they are really the true marks of refinement. A few applications of Ice-Mint will actually make any woman proud of her hands and skin. It costs little and is sold and recommended by good druggists everywhere.

This recipe is worth keeping.

40 Years Old and Worth Over a Million

The Economy Building and Loan Association has been established for forty years.

Starting with slender resources in 1887, it now possesses assets in excess of $1,000,000.

During this time it has paid regular dividends of 6% per annum to thousands of individual investors—Security and profit for any sum from $1 upward.

Send for Free Booklet—"A Pocketbook of Profitable Facts"

Economy Bldg. & Loan Ass'n.
Organized 1887
International Life Building—Eighth and Chestnut

"WE KNOW PAINTS"

Protect and Beautify Your Home With

Wears for Years — **Zinc-O-Lith** PURE WHITE — Easily Tinted to Any Shade

This Paint Covers More Surface, Lasts Longer and Costs Less Than Hand-Mixed Lead and Oil

$3.75 A Gallon

WE DELIVER—PHONE CENTRAL 2407

PLATT & THORNBURGH
7th and Franklin

Aronberg's APRIL SALE!

30 Days FREE TRIAL



Three Genuine Full-Cut Diamonds

In This Beautiful 18-K. Solid-Gold Mounting

Our Regular! $50 Value

$33.50

A gorgeous Ring of solid white gold, richly engraved and finished. Set with three large beautiful full-cut diamond—NOT CHIPS—but with full-cut gems. A real bargain at this very special price.

Nothing Down—75c a Week

Imported Beaded Bags

Our Regular $18.50 Value **$12.50**

Our own importations from Paris...a wonderful assortment including the very newest designs in ornate patterns. Specially priced for this Saturday selling.

Nothing Down—50c a Week





Wm. Rogers Silverplate

At a Very Special Low Price **$9.65**

The world-renowned Wm. Rogers Plate...guaranteed without time limit. This Set of 26 pieces is of an attractive new design and is a complete service for six persons.

Nothing Down—50c a Week

Genuine Diamond Ring

A Special Price for Saturday Only at **$19.85**

An 18-k. white gold Ring, beautifully engraved in a charming new design and set with a large brilliant full-cut diamond.

Nothing Down—50c a Week



VERY SPECIAL!



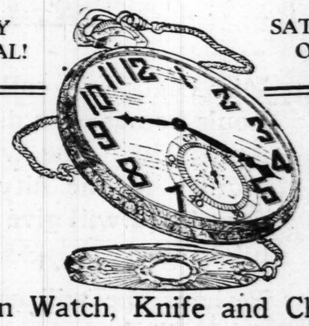
Diamond Ring

An Exquisite Ring at a Very Low Price **$49.50**

A dazzling ever-sparkling genuine full-cut Diamond in an exquisitely designed mounting of 18-k. solid white gold! Value such as this is rarely found at such a reasonable price.

Nothing Down—$1 a Week

SATURDAY ONLY!



Elgin Watch, Knife and Chain

The Complete Outfit Specially Priced at **$14.95**

The well-known Elgin in a handsomely engraved case together with Knife and Chain at this low price! The Watch is fully guaranteed and the Knife and Chain are of very high quality.

Nothing Down—50c a Week



3-Stone Wedding Ring

An Aronberg Super Special **$14.85**

A beautiful Wedding Ring of 18-k. solid white gold, handsomely engraved and set with three brilliant genuine diamonds.

Nothing Down—50c a Week



Lady's Fine Wrist Watch

$12.50

The newest design in Wrist Watches...dainty and artistic. Good reliable movements, and silk ribbon wrist band.

Nothing Down—50c a Week

WATCHES DIAMONDS

Aronberg's 422 N. 6th St. Sixth & St. Charles

Two-Diamond Wrist Watch

$33.50

A very special value! 14K solid gold case set with two sparkling diamonds. 15-jewel movement.

Nothing Down—$1 a Week



PAINTS"
Your Home With
-Lith
HITE
Easily
Tinted to
Any Shade
Surface, Lasts Longer
d-Mixed Lead and Oil
A
Gallon
E CENTRAL 2407
ORNBURGH
anklin

AL



Silverplate
9.65
gers Plate...guaranteed
of 26 pieces is of an at-
complete service for six
-50c a Week



ling Ring
4.85
f 18-k. solid white
nd set with three
50c a Week



IT'S KEIFFER STILL AT BROADWAY AND FRANKLIN

...we all torn up but we are still doing business, and have some very good offers ...ings that we prefer to sacrifice rather than move to our new location, ...we hope to be about May 2. Our new address will be 3 doors north of Wash... on Broadway. KEIFFER DRUG CO.

BUSY BEE CANDIES

A Gay Spot—on Saturdays Friends meet at Busy Bee for a more leisurely lunch than usual or for Afternoon Tea... and folks drop in for a minute or two at the Fountain... picking up Candies and Bakery Goods for the week-end. *Lots of Fun and Life!*

SATURDAY'S
Sunday Candy Special
Milk Chocolate Divinity ...Assorted Nut Bars and Chocolates—a variety package to please all palates.
1-lb. Box 50c 2-lb. Box $1.00

Baked Treats for Sunday Meals

Caramel Rolls.....*Special*.....*the pan*....25c
Round Cheese Cake.....30c
Royal Crescents, *good and nutty*.....10c
Florida Tea Muffins—*a novelty for the Sunday Supper*.....5c
Bundkuchen—*the coffee cake that's as good as it sounds*.....40c
Neapolitan Nougat Layer Cake *the "big idea" for dinner*.....60c and $1.00

6TH & OLIVE ST. 417 N. SEVENTH ST.

No Candies Like Busy Bee Candies



For Your Car, Your Road, Your Purse

There is a Fisk Tire for every car, every road, every purse. Shrewd judges of tire value find in Fisk the ideal combination of comfort, safety, and mileage—with true economy.

Fisk Balloon Cords, built of *"Fillerless"* Cord, by a patented process, insure smooth, safe riding for more miles than you expect.

Getting more out of your tires need not mean paying more, but it does mean getting Fisks.

The Fisk *Extra Heavy* Balloon Cord is the super-tire for super-service

"FISK SAYS IT WITH MILEAGE"

FISK

There is a Fisk Dealer near you. For his name 'phone Lindell 7240. Ask for Mr. Meier.

URGES SPECIAL BOAT FOR NAVAL RESERVE

Commander Schwartz Describes Type of Craft Adaptable for Flood Work.

Missouri's naval militia, the main units of which are stationed at St. Louis, is able to do efficient work during flood seasons, but the need for a specially constructed craft similar to a Chinese river gunboat is stressed by Commander G. F. Schwartz, commander of the Sixth Naval Reserve Area, in charge of Missouri units.

The vessel suggested by Commander Schwartz would be equipped with a "steel hull, powerful engines, twin screws, tunnel type, one or two powerful electric hoists, powerful anchor engines and anchors with enough deck room to accommodate at least four lifeboats with heavy-duty engines and propellors."

Sufficient room to take care of several hundred refugees overnight, a large evaporation system for providing fresh water, and accommodations for the American Red Cross also would be included in the craft.

"This vessel can be used by the naval reserve for training most of the time, but could be held ready to leave the dock with all equipment for an emergency in case of flood duty," the commander asserted.

"Such a ship would be ordered out several weeks in advance of the crest of any flood, be subject to call by radio to proceed to any threatened area, anchor in any current, and be used as a base from which to send out the smaller boats."

The naval reserve has several sub-chasers at St. Louis, one 24-foot motor boat and one whale boat. None of these, according to Commander Schwartz, is suitable to render the needed service during floods.

ARMY CONFERENCE IN JUNE FOR CHIEFS OF BRANCHES

Will Be First Meeting of Its Kind Since 1921; Budget to Be Discussed.

By the Associated Press.

WASHINGTON, April 22.—A dozen Major-Generals now commanding corps areas or army divisions in the United States have been ordered to report to Washington for a conference in June, described by the War Department as being intended for the taking up of any subject either the commanders in the field or the chiefs of the various branches of the General Staff desire to present. The conference will be the first of its kind since 1921.

Besides the corps commanders, the three infantry divisions maintained in the United States and of the cavalry division on the border also will participate.

The meeting will come at a time when the Planning Committee of the General Staff has submitted to the Legislative Council of the War Department its recommendations in regard to the army budget to be presented at the next session of Congress in December.



Thousands have got relief

SLEEPLESS WITH PAIN OF RHEUMATISM

Now sleeps well and can work with ease

"I could not sleep or do my work, but now I sleep well, walk and do my work with ease. I used Sloan's Liniment only once and it relieved me of my pain. It is just wonderful. I shall never be without it."

This is only one letter but it is typical of thousands that the makers of Sloan's have received, testifying to the amazing relief that Sloan's gives to every kind of muscular pain.

Sloan's gives real relief because it doesn't just deaden the nerves. It stirs up the bodily forces to get rid of the trouble that is causing the pain.

No need to rub, it's the medicine itself that does the work. Just pat it on. Instantly it sends the fresh, healing blood tingling through the sick tissues—and the pain simply has to go. So clean and easy to use, too. Get a bottle. All druggists—35 cents.

Two Good Places to Save—The Bank and Bond's

confidence-

Bond's Have *Earned* it — From *Over A Million* Men



Bond's "Oxford" Model

OVER a million men know that Bond's Clothes are big money's worth because they have bought them and worn them. We have *earned* their confidence. Our percentage of repeat customers is, we believe, the greatest in this industry. And we are making new friends and customers daily!

TWO PANTS SUITS AND TOP COATS

$25 $30 $35

No Extra Charge for the EXTRA PANTS

You will find the newest shades; the smartest weaves; the most correct models. You are sure of high quality all-wool materials; sure of splendid tailoring. Our cutters, tailors and operators are trained in our own plants. That is why Bond's clothes are so well tailored. And you buy them for much less because we have our own stores and thereby save half the selling cost!



Bond's "Carlton" Model



Bond's "Warren" Model

Bond's De Luxe TWO Pants Suits, $45

We say to men who like the very best: These De Luxe garments are your kind of clothes. They're made of top grade worsteds; 15 and 16-ounce weights; beautiful patterns; new colorings. And every suit is equipped with two pairs of pants. The extra pair is *included*; no extra charge for them.



Bond's "Tech" Model

BOND'S CLOTHES

Every Bond Suit Is a Two Pants Suit

OLIVE AT EIGHTH ST.

No Extra Charge For the Extra Pants

Open Saturday Until 6 P. M.

A NATIONAL TWENTY-TWO STORE INSTITUTION

Hellrung & Grimm Day!

Saturday Only!

Saturday Only!



Fibre Rocker

One Day Only **$8.75**

Your choice of five different finishes. Spring-filled cushion covered with cretonne. May be had in either plain back or upholstered back—cretonne covered.

Card Table

Folding style with green tops, corners reinforced with brass. A good, strong Table, and a wonderful value.

One Day Only **$1.49**

No Mail or Phone Orders

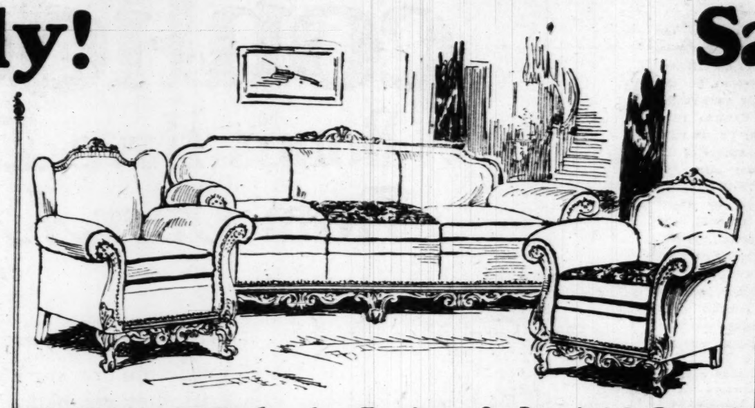




Windsor Chair

Finished in brown mahogany over gumwood; saddle seat. Slight recline in the back assures comfort.

One Day Only **$2.98**



3-Piece Mohair Suite, *One Day Only*..... **$198.75**

Beautifully carved; arms, back and base. All wearable parts covered in genuine mohair. Your choice of plain taupe or a checkered pattern in rose and taupe or blue and taupe. Attractive maus edge. Reversible cushions, Nachman spring filled, reverse of silk damask.

Occasional Table

The top is beautifully stippled and decorated. Fnished in antique walnut over gumwood. Top measures 28x28 in. Height 29 in.

One Day Only

$12.75

Kitchen Table

All-white Kitchen Table; perfect seamless porcelain top, measuring 25x49 inches.

One Day Only

$4.75

Magazine Rack

One Day Only **$1.00**

Your choice of four attractive colors — green, red fawn and black. Handsome Oriental decorations.

No Mail or Phone Orders



4-Pc. Bedroom Suite, *One Day Only*..... **$149.75**

Constructed of walnut and hardwoods with beautiful matched walnut veneers on all fronts, tops and ends. All drawers and compartments are finished inside and are of dust-proof construction, mahogany bottoms. The bow-end bed is full size, dresser 50 inches, chifforobe 38 inches, vanity 44 inches.

Summer Pillows

One Day Only..... **98c**

A large assortment of colorful cretonne Pillows. Solid color sateen ruffle. A variety of shapes and patterns.

Tapestry Panels

One Day Only..... **$1.85**

Large 18x36 inch panels. Your choice of many interesting subjects. While they last at this price.

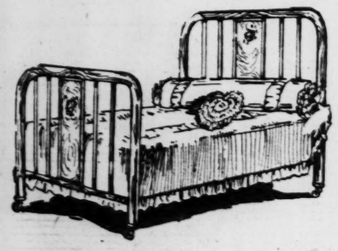


4-Pc. Bedroom Suite, *One Day Only*..... **$169.95**

An exquisite Suite with handsome carvings and beautiful maple overlays. Heavily veneered with genuine walnut over hardwood. Four large pieces including 52-inch French vanity, 38-inch chest, 50-inch dresser with stationary or swinging mirror—full sized bow-end bed.

Pieces Sold Separately if Desired

Panel End Metal Bed



One Day Only **$9.75**

Fancy decorated panel and six round tube fillers at head and foot. Heavy continuous 2-inch round tubing. Wood finish of walnut. Strong metal casters. Full or twin sizes.



10-Piece Dining Suite *One Day Only*..... **$139.75**

Styled after the Spanish. Heavily veneered with genuine Spanish brown walnut over hardwood. Beautiful high-lighted overlays with red centers. Heavy turned legs. Five chairs and 1 armchair; slip seated; your choice of tapestry or red leather. Buffet 60 inches long, china cabinet 40 inches, server 36 inches and the table 42x54 closed.

8-Pc. Suite, One Day Only, $88.75 *9-Pc. Suite, One Day Only, $118.75*
10-Pc. Suite, One Day Only, $139.75

Kinney-Rome Mascot Da-Bed

One Day Only

$39.75

Opens into a full-size bed; double continuous fabric spring. Heavy cotton mattress covered with cretonne. Gothic design; walnut finish over metal tubing.



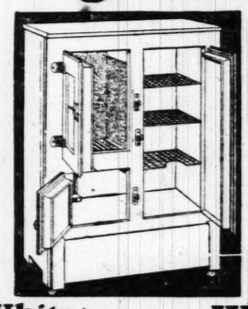


3-Piece Fiber Suite *One Day Only*..... **$39.75**

The shape, finish and workmanship of this Suite make it exceptionally attractive. Finished in frosted mahogany, meerschaum, ivory, gray or mongal. The removable cushions are spring filled. Covered in an assortment of colorful cretonnes.

Refrigerators!

One Day Only!



One Day Only!

All-White Refrigerator

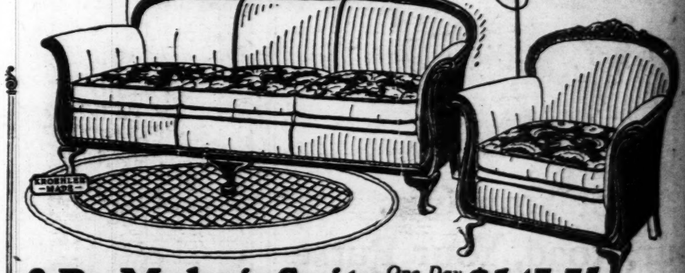
One Day Only **$29.75**

All white inside and out! Three door—side icer. Three shelves in food compartment. Patented duplex ice grate—insuring the greatest ice economy.

White Mountain Special

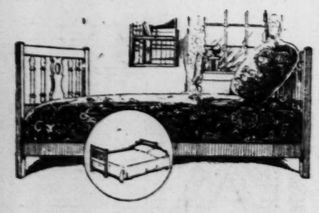
One Day Only **$17.95**

50-lb. capacity! Three doors—side icer—white enamel lining. Well insulated. Cabinet of solid oak—golden oak finish.



2-Pc. Mohair Suite *One Day Only*..... **$147.75**

Upholstered with genuine taupe mohair on all wearable parts; backs in velour. Spring seats and backs. Reversible loose cushions. Nachman spring filled, reverse in fancy brocade. Note the carved frame on the arms, back and base—the very latest in living-room furniture. Finished in mahogany over hardwood.



Kroehler Da-Bed

One Day Only..... **$39.75**

A good-looking couch easily converted into a comfortable bed. Covered in Jacquard velour—check or figured pattern—assorted shades. Substantial wood frame finished in walnut over hardwood. Pillow extra.

Love Seat

One Day Only..... **$39.75**

Back and seat covered in assorted shades of high-grade tapestries. The seat is scoop shape and tufted. The dull hammered brass nails set off the whole handsomely. Handsomely carved wood frame of combination walnut and hardwoods—beautiful walnut finish.



HELLRUNG & GRIMM

9th & Washington *Convenient Terms* **16th & Cass**

3000 Real Estate Offer
Appeared in the Post-Dis
vacant and improved, ci
farms.
The Post-Dispatch Prints TWO
Estate Ads as the Second Se

VOL 79. NO. 228.

CONDITIONS ON LOWER RIVER GROW DESPERAT

Greenville, Miss., Wi
10,000 Homeless, Has N
Drinking Water and Litt
Food.

48 DEAD, 75,000 HOMELESS IN SOUT

100,000 More Endangere
— Mississippi Governo
Makes Appeal for Boa
at Greenville.

By the Associated Press.

MEMPHIS, Tenn., April 22. The swollen Mississippi, on greatest flood rampage in histor beat today against barriers of t lower valley as the impound waters tore their way to the se

More than 48 persons we known to be dead; more than 7 000 were homeless, while near 100,000 others were endangered the torrent moved on.

Huge, but unestimated proper damage through a wide area fro Illinois and Missouri to Arkans and Mississippi mounted continua by. Waters spilled through Arka as River defenses and the Whi River overflow was encroachi on new towns and communities.

With the rush of the floods th the lower valley extra precaution were taken from Vicksburg sout to strengthen bulwarks.

Refugee Suffering Intense.

Their homes engulfed, thousan of refugees were in beleaguer cities and towns or clung perilou ly to house-tops, trees, small knol and levee tops. Reports to t Mississippi River Commission i dicated that the refugee situati was most acute along a line fro Bolivar to several miles belo Greenville, Miss. All possib Government equipment and ma private boats have been sent t Greenville and also to the leve above the crevasse at Stops Lan ing to remove refugees to poi of concentration.

From over the entire floode area of the Mississippi Valley ca the cry for boats. Meanwhile su fering was said to be inten among hundreds still marooned without provisions or sufficie clothing.

Greenville, partly inundated b waters which broke over the m nicipal protection levee, quarter 10,000 refugees from the lowla In addition to citizens. The situ tion there, with the water supp gone, most of the food destroye and hundreds camping on the M sissippi levee was reported to desperate.

Reports received here said th the Pythian Building, a fra structure collapsed in Greenvi today, but that 200 persons w had taken refuge in the buildi were removed before it gave way

Evacuating Greenville.

Another break in an emergen levee at Leland, 10 miles fro Greenville, occurred during t morning flooding Leland with o to 10 feet of water. People bega leaving in boats. Two Governme barges are there to assist in th rescue work.

The steamer Cincinnati whic passed Greenville yesterday, carry ing Mayor William Thompson Chicago, turned back today an took aboard a load of refugees f Vicksburg. Thompson and h party left the steamer at Vick burg before it was turned back.

Above Greenville, from which a women, children and refugees ar being evacuated, renewed effor at strengthening the dikes ha been made, but rising waters ca ried a serious threat to hous crowded with refugees who cou not be removed because of insuffi cient number of launches.

Dispatches today from Clark dale said the dikes are being hea ily guarded as threats have be made to blow them up.

Weather Bureau reports toda placed the crest of the flood no between New Madrid, Mo., an Memphis with the high stage e pected to pass this city Sunday Monday.

The New Orleans Weather Bu reau again revised upward its riv forecast, placing the expecte crest at from 23.2 to 24 feet, d pending on the winds. The la previous forecast placed 23.2 as maximum.

Capt. W. P. Ferrell and thre surfmen of the United States Coa Guard station left Louisville, Ky today in a fast motor boat for th

Continued on Page 2, Column 6.

The Post-